Internal Photos of the EUT

Fig. 1

Fig. 2

warning
Please use the designated charger
Do not heat or approach fire sources
Unauthorized demolition and transformation is prohibited
Metal short circuit electrode is prohibited
Do not expose to overheating

Fig. 3

K666U_V3.1
2024/01/03

Fig. 4

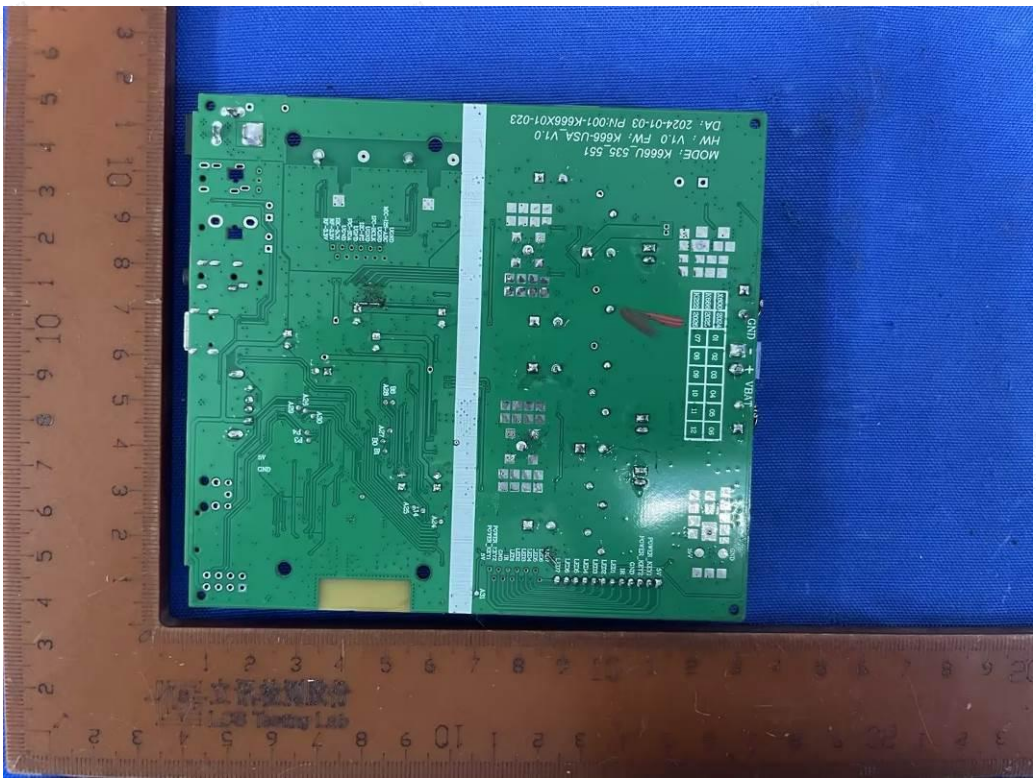

Fig. 5

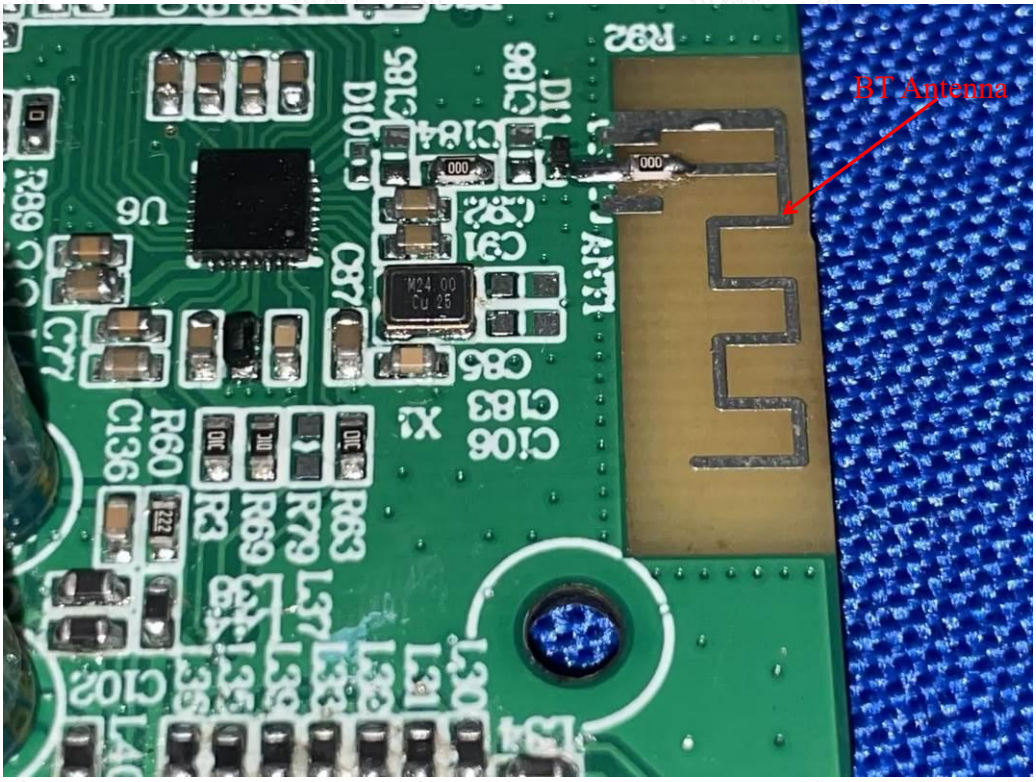

Fig. 6

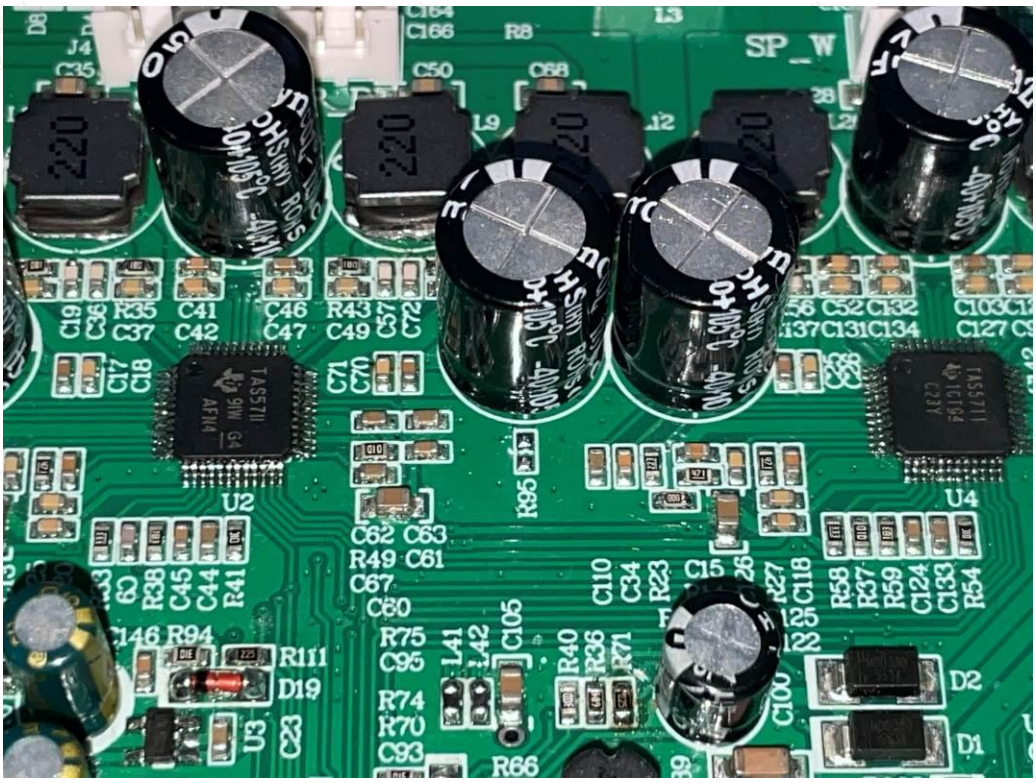
SP_W
U2
U4
D2
D1
D19
R111
R94
R95
R66
C62 C63
R49 C61
C67
C60
R75
C95
R74
R70
C93
C110
C34
R23
C15
R58
R37
R59
C124
C133
R54
R40
R36
R71
C105
L41
L42
C100
C118
C131
C134
C132
C52
C103
C127
C35
J4
C166
R8
C50
C68
L9
L12
L3
C19
C36
R35
C37
C41
C42
C46
C47
R43
C49
C57
C72
C17
C18
C71
C70
C146
R38
C45
C44
R41
C23
U3

Fig. 7