External Photos of the EUT

Model No.: RM-666PIUS

Fig. 1

Fig. 2

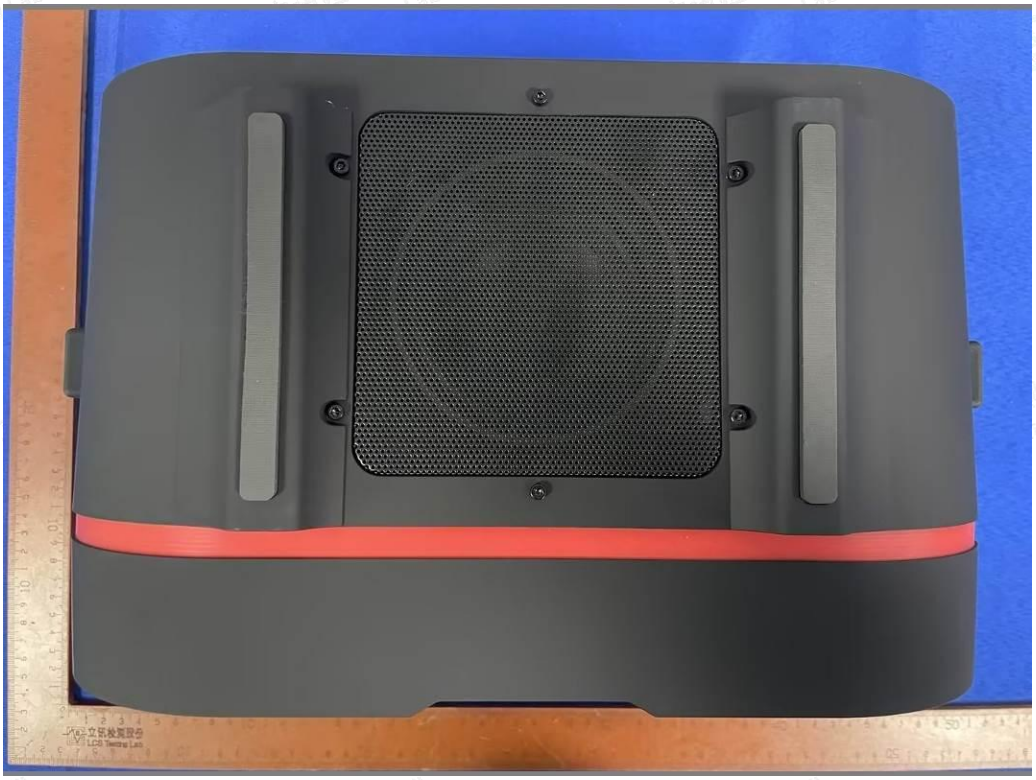

Fig. 3

Fig. 4

Fig. 5

Fig. 6

Fig. 7

Fig. 8

SPECIFICATION
Model: RM-K666 PLUS
Output power: 60W(15Wx2+30W)
Frequency Response: 35Hz-20KHz
Electrical impedance: 4Ω
Power specification: 19V 3.42A DC adaptor
110-240V,50/60Hz,18650/4400mAh
rechargeable lithium battery can work
for 5-8 hours
MADE IN CHINA

Fig. 9

AC/DC ADAPTER
MODEL: J651-1902540U
INPUT: 100-240V~
50/60Hz 1.5A
OUTPUT: 19V⎓3420mA
ROHS
IP20
LISTED
I.T.E Power supply
E531963
www.tuv.com
ID 1111254593
Made in China
2340
Shenzhen KaiLiYuan Technology Co.,Ltd
AWM I/II A FTI 80°C, 300V
LIANYIXIANG

Fig. 10

Model No.: KA216

Fig. 11

Fig. 12

Fig. 13

Fig. 14

Fig. 15

Fig. 16

Fig. 17

Fig. 18

USB
SPECIFICATION
Model: KA216
Frequency Response: 35Hz-20KHz
Electrical Impedance: 4Ω
Power Specification: 19V 3.42A DC Adapter
110-240V,50/60Hz
MADE IN CHINA

Fig. 19

AC/DC ADAPTER
MODEL : J651-1902540U
INPUT : 100-240V~
50/60Hz 1.5A
OUTPUT : 19V⎓3420mA
ROHS
LISTED
I.T.E Power supply
E531963
www.tuv.com
ID 1111254593
Made in China
2340
Shenzhen KaiLiYuan Technology Co.,Ltd

Fig. 20