Annex A102 - Photographs

No.1-6186/23-02-07_TR1-A102-R1

May 03, 2024

Description	Internal photographs of EUT

This document is electronically signed and valid without handwritten signature.
Public keys for verification of the electronic signatures can be requested at the testing laboratory.

cn=Frank Heussner, o=cetecom advanced GmbH, ou=HNR-230605, email=Frank.Heussner@cetecomadvanced.com, c=DE
2024.05.03 16:00:46 +02'00'

Authorized

Frank Heussner
Lab Manager
Radio Labs

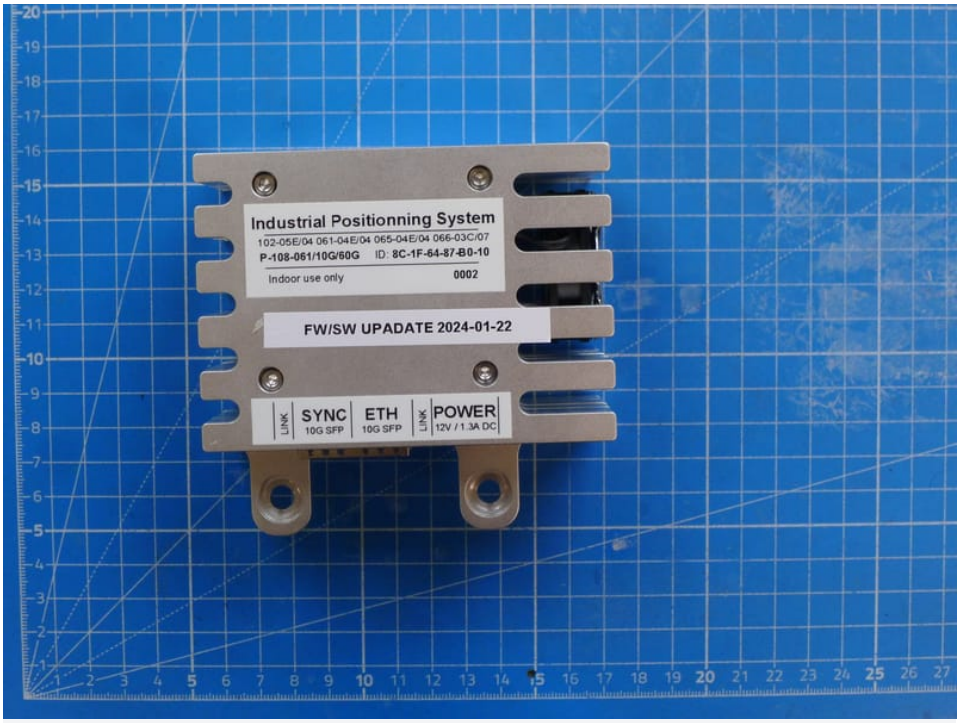

Photo 1

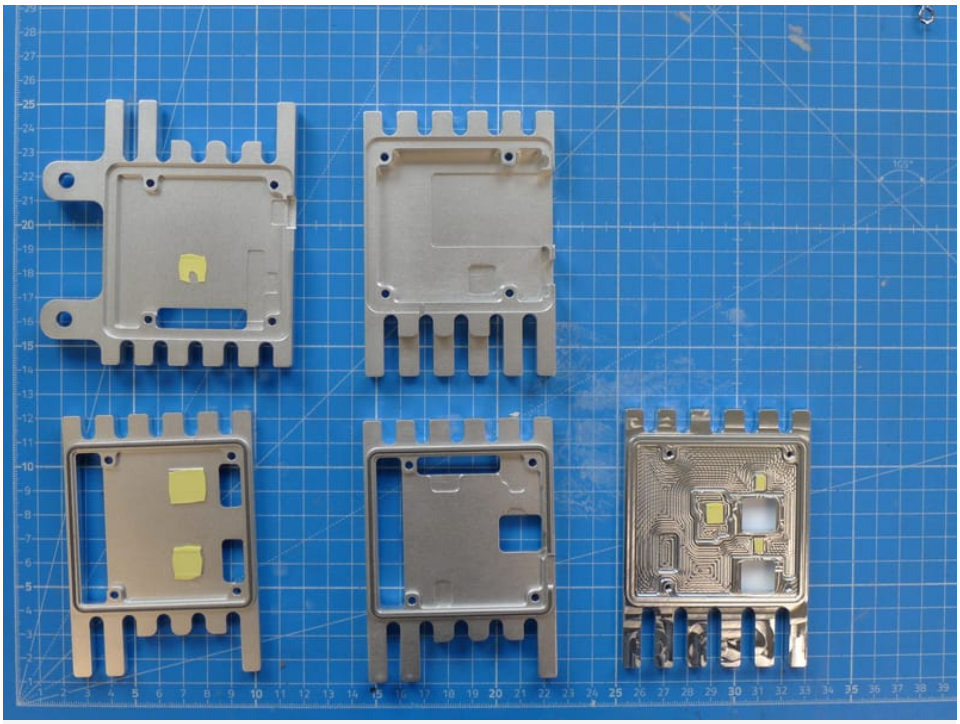

Photo 2

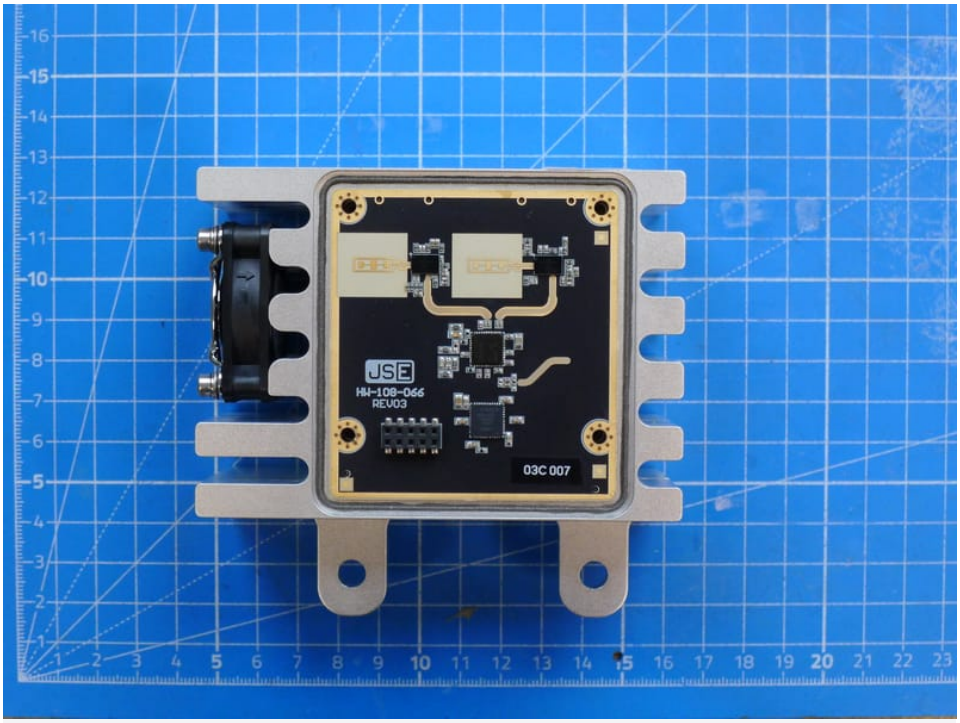

Photo 3

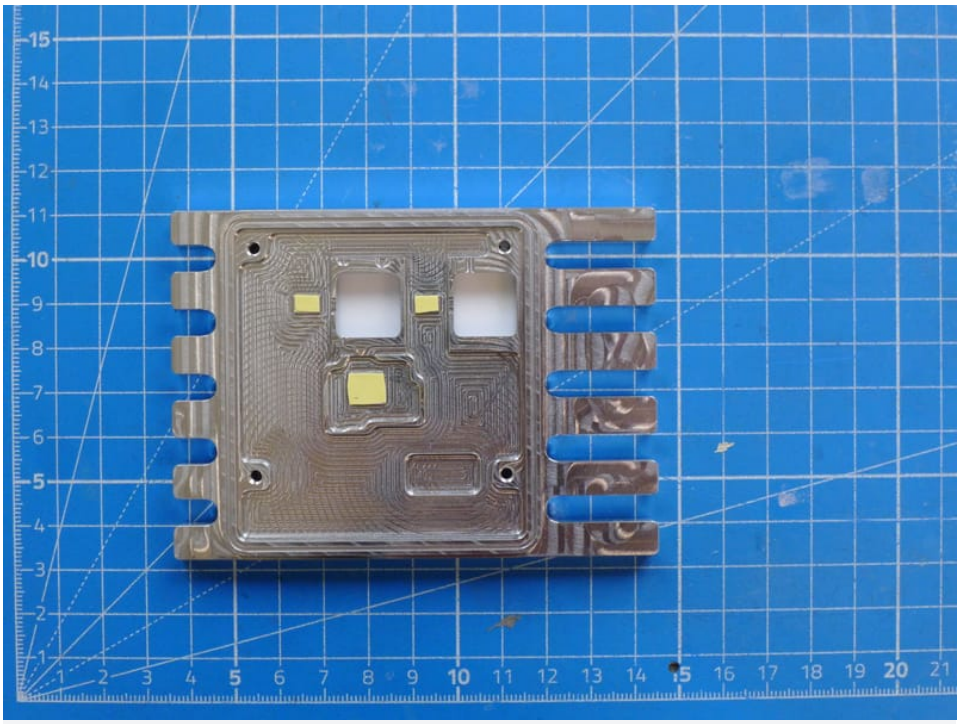

Photo 4

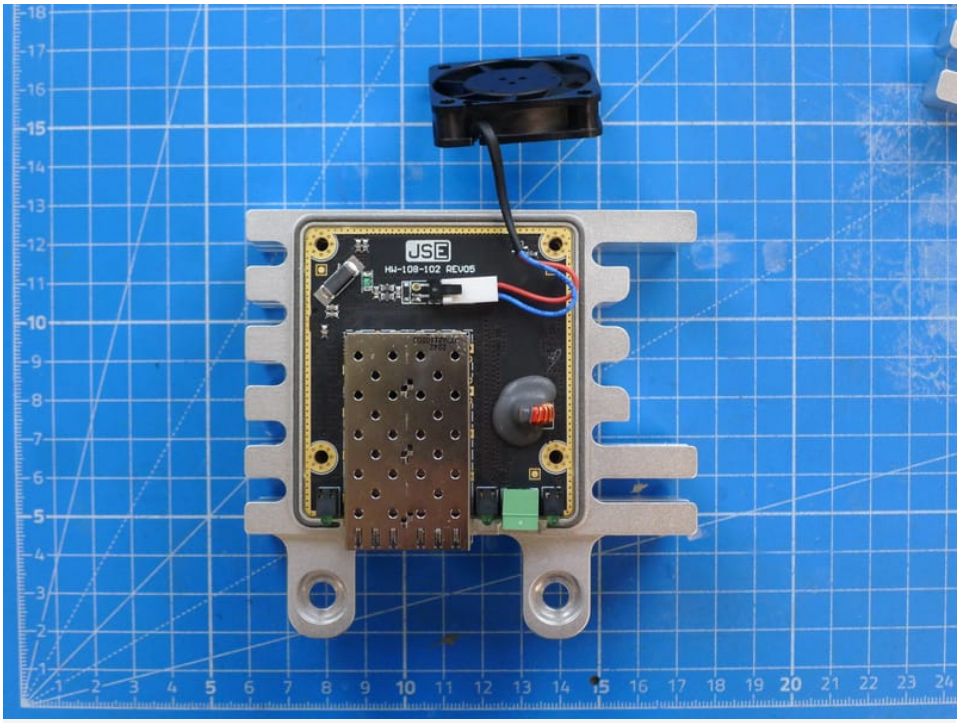

Photo 5

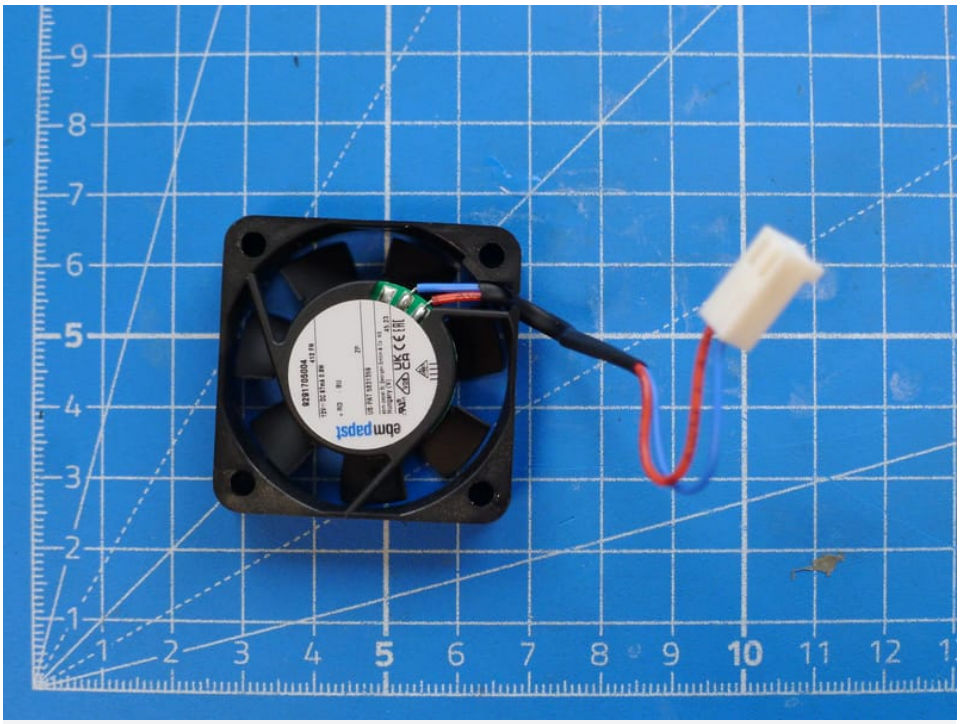

Photo 6

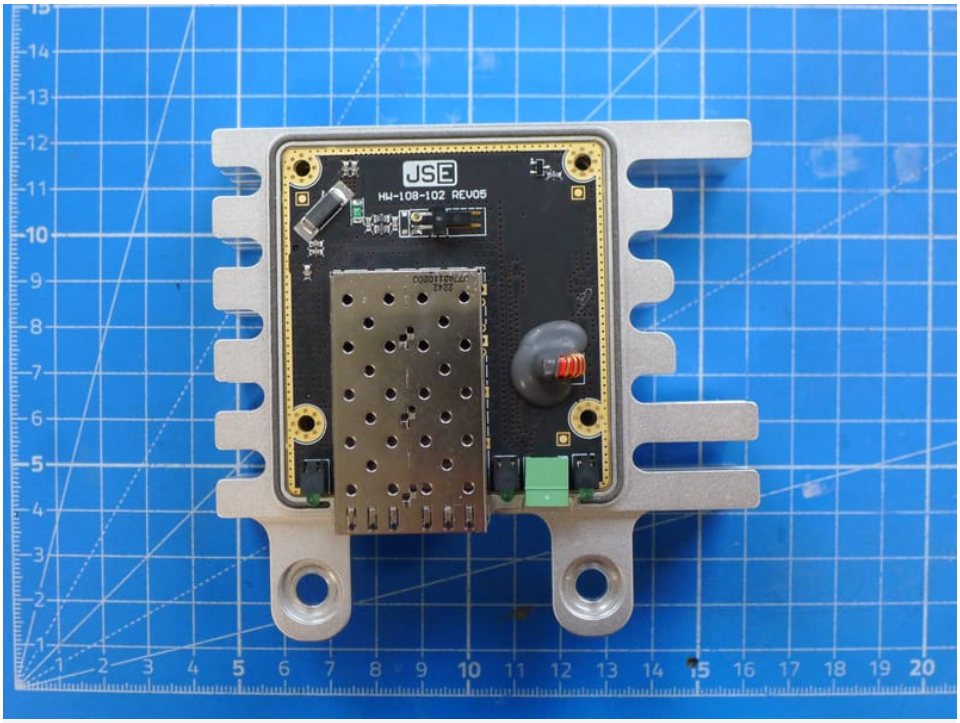

Photo 7

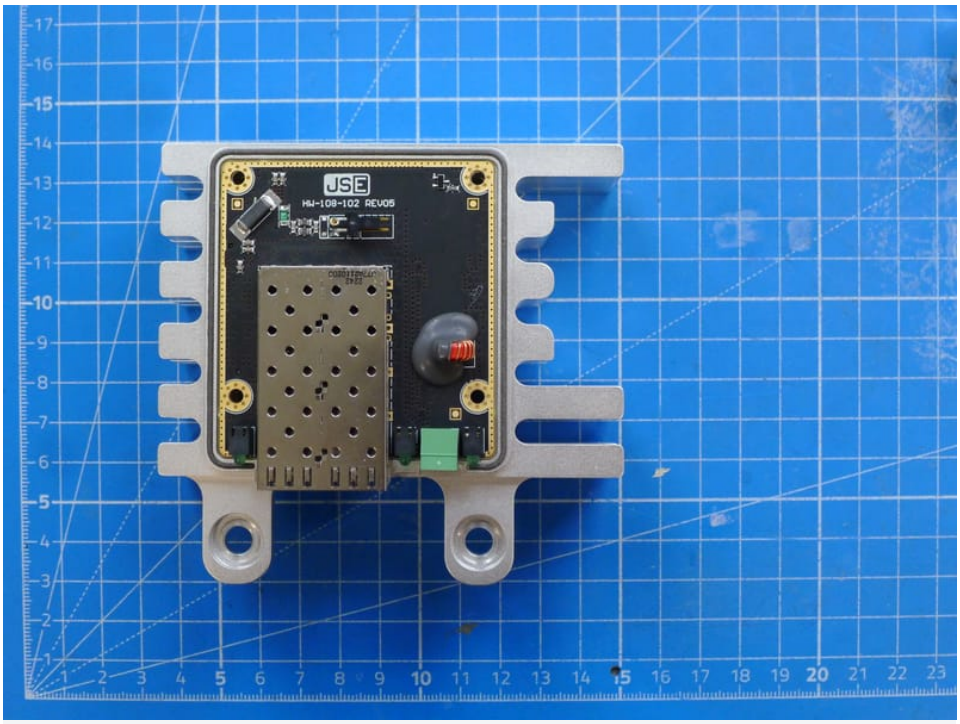

Photo 8

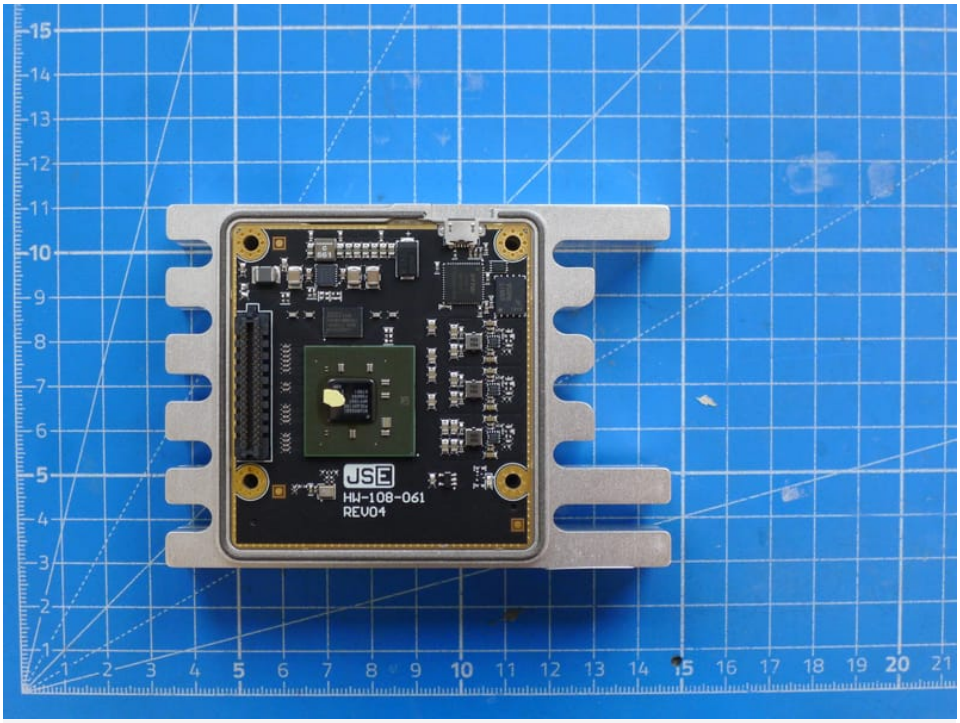

Photo 9

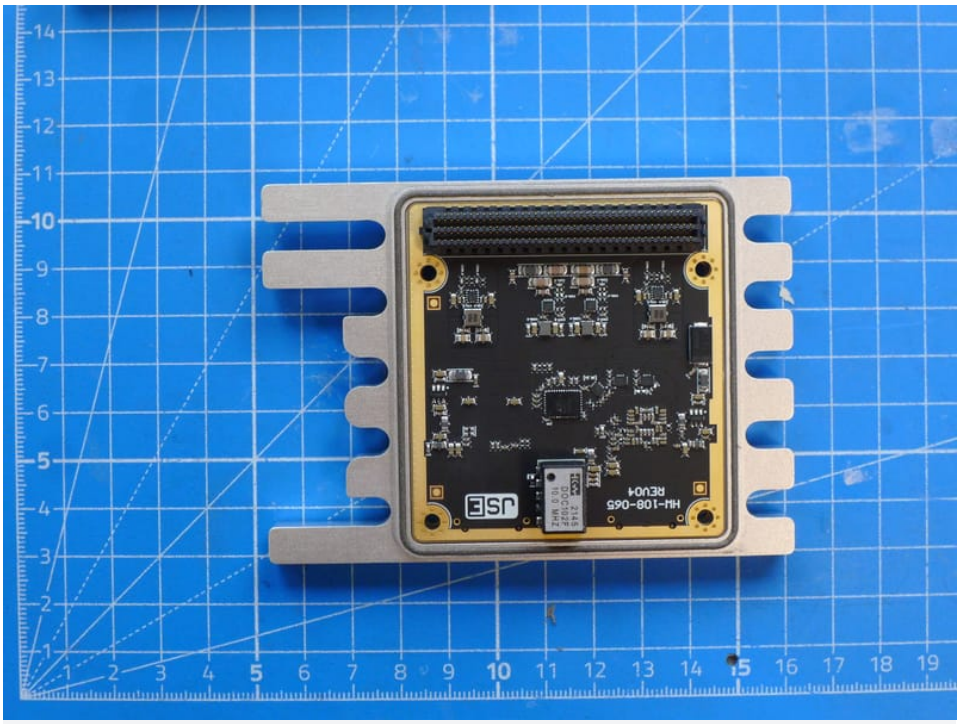

Photo 10

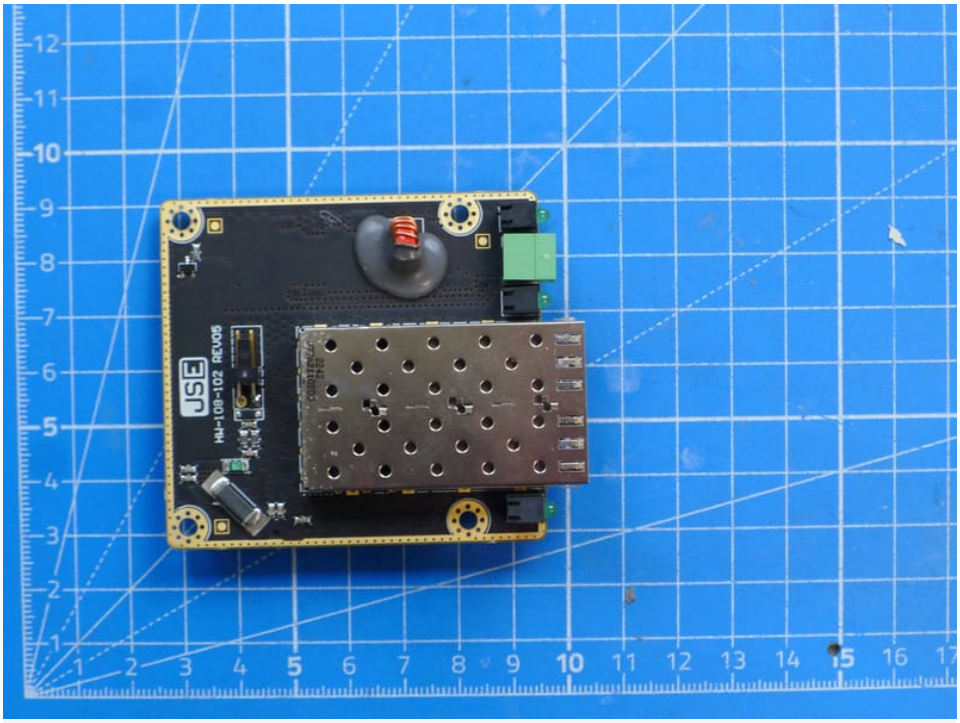

Photo 11

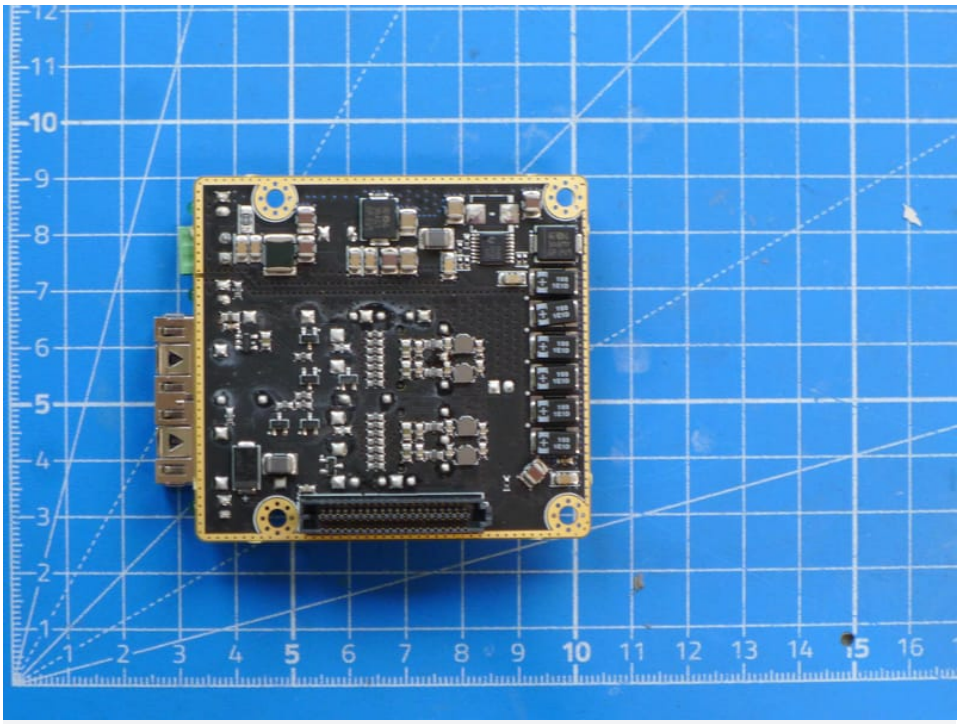

Photo 12

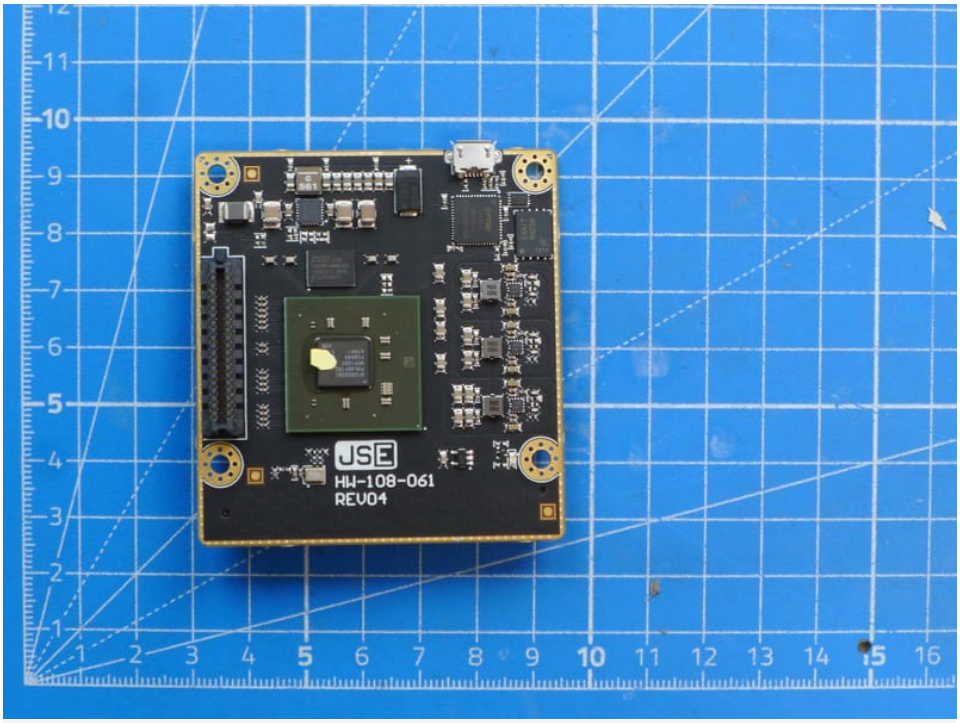

Photo 13

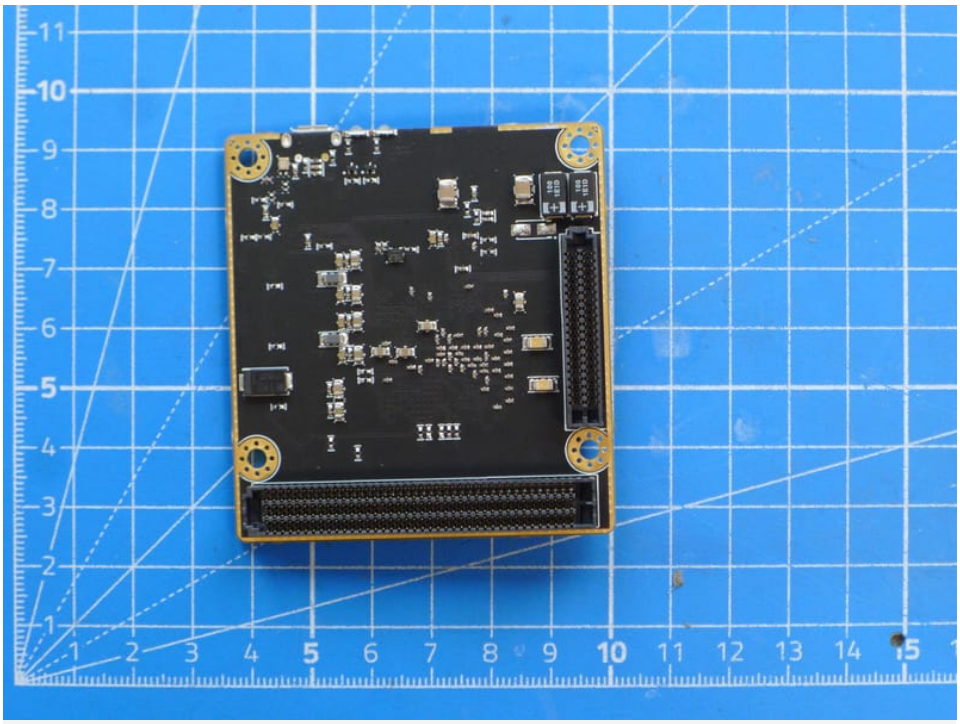

Photo 14

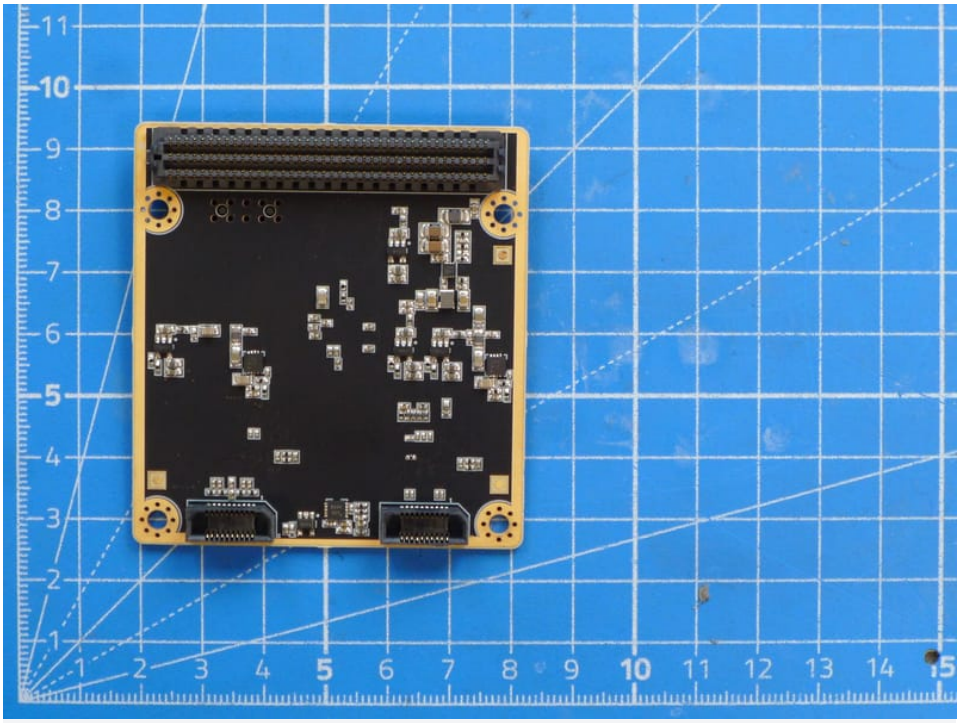

Photo 15

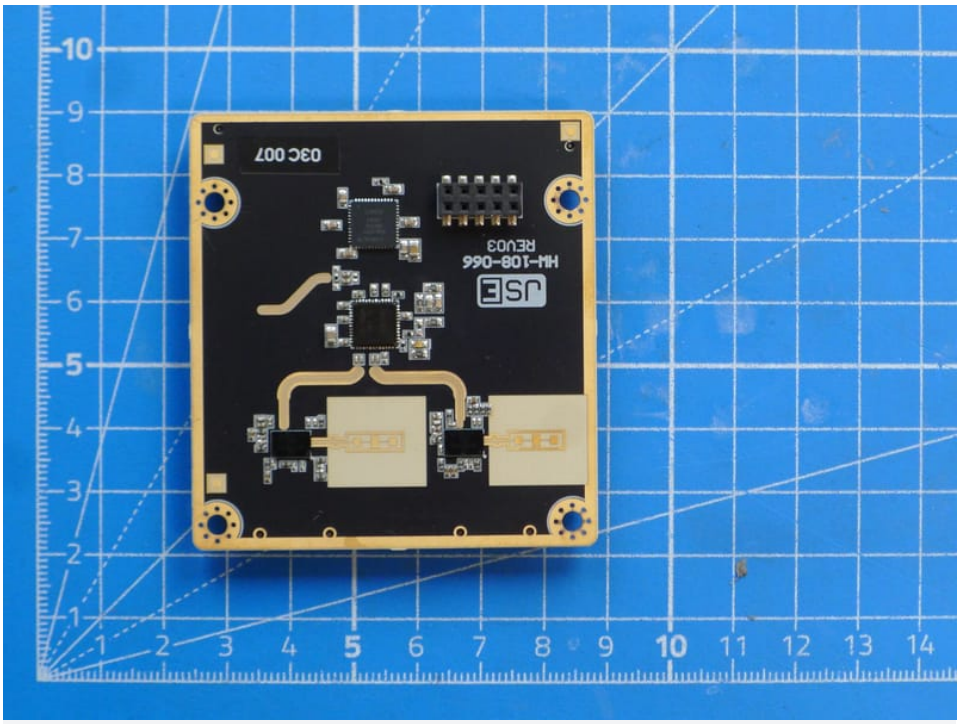

Photo 16

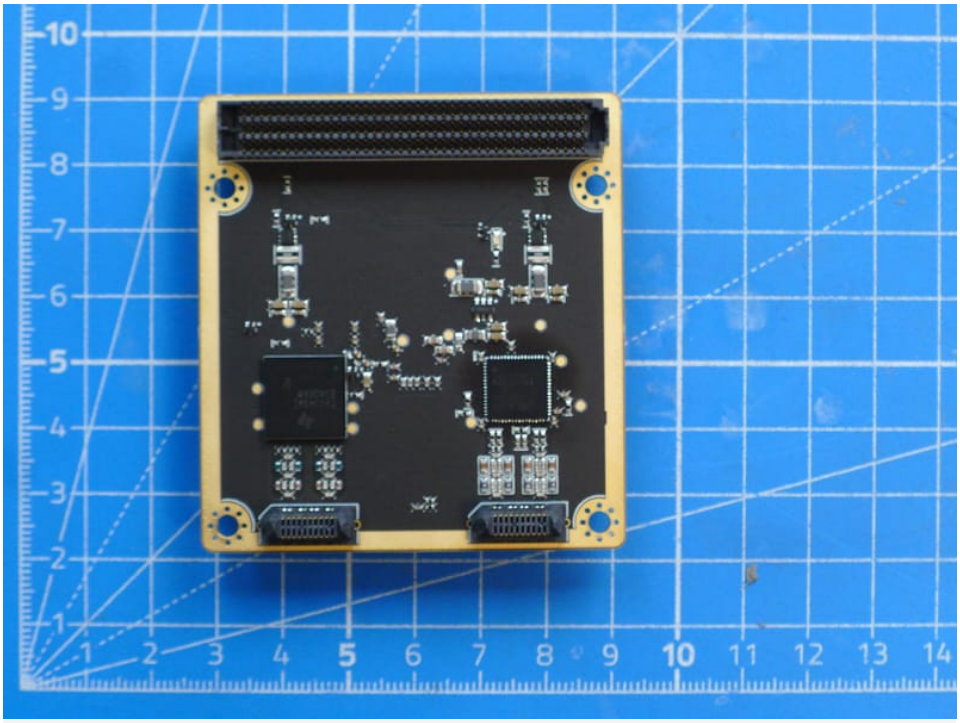

Photo 17

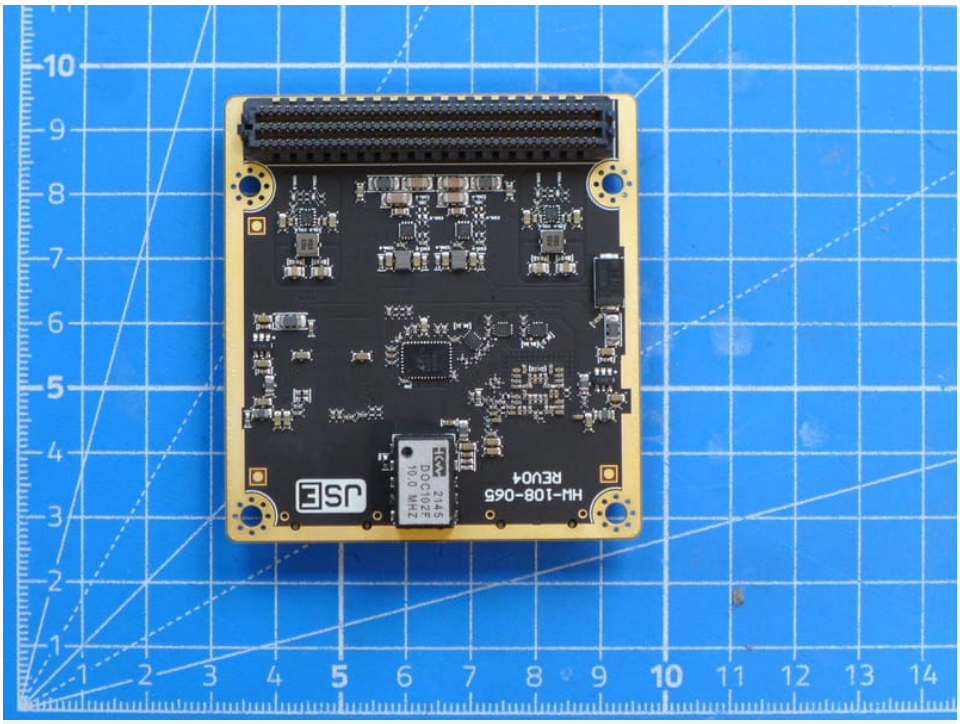

Photo 18

- END OF DOCUMENT -