AS03 User Manual

APP:iWFCam

1. Download the software "iWFCam".

For Apple phones, please go to the APP Store and search for the app name "iWFCam". APP installation of "iWFCam" for Android phones, please use your cell phone browser to scan the following code Scan the QR code below and select "Direct Download Android Apk" to download and install the software. Installation" to download and install the software.

Please make sure that the distance between the cell phone and the camera does not exceed the 10 meter range

2、Products

Power on: Long press (OFF) on/off button for about 3 seconds, red light always on, blue light Slowly flashing. Shutdown: Long press (OFF) button for about 3 seconds to shutdown.

Reset Button: When the camera is turned on, press and hold the (MODE) button for about 3 seconds, and you will hear a "thud". "The camera will automatically reset and reboot to the initial state. to the initial state

TF card slot: Insert the memory card to save the recording files.

Charging: Connect to 5V/1A USB power supply for charging, the orange indicator light is always on when charging. When charging, the orange indicator light is always on, when full of orange, the indicator light is off.

Indicator Description.

1: No network connection [AP mode]: red light is always on, blue light flashes slowly

2: Remote mode [IP mode] is connected to the WiFi network: red light is always on, the Blue light is always on.

3: Remote mode [IP mode] is not connected to the network: indicator light flashes fast

4: Indicator light can be turned on/off in APP.

3. No network connection

1:Long press the (OFF) ON/OFF button for about 3 seconds to put the camera into standby mode.

2:Open the settings (as in Figure 1) into the phone's WLAN settings page to find the WiFi signal with the name **BH***** (as in Figure 2) and connect to it (that is, switch the phone's connected WiFi to the camera's WiFi signal) (as in Figure 3)
3: The WLAN setting page will pop up "The current WLAN is not available for Internet access. Click Use (as in Figure 4)
4: In the upper left corner of the WLAN settings page click to return to the main page of the phone. (As shown in Figure 5)

You can refer to the following pictures

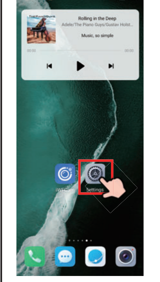

(Figure 1)

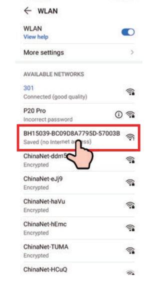

(Figure 2)

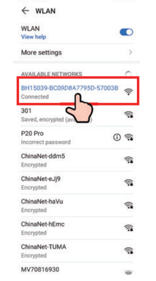

(Figure 3)

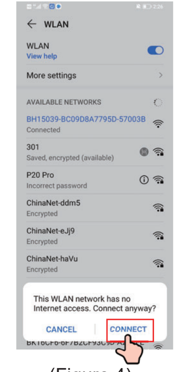

(Figure 4)

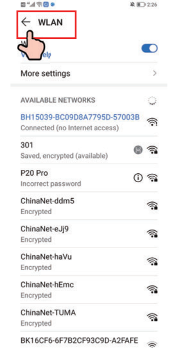

(Figure 5)

5:Open the previously installed APP(iWFCam) (as in Figure 6) to make sure the phone stays connected to the camera's WiFi, after connecting the camera's WiFi, please wait patiently for the pop-up window, or you can search manually (as in Figure 7) Add the camera (as in Figure 8) and show it online, you can also refresh it manually. (As in Figure 9) After the APP main page will pop up (As in Figure 10) Click Cancel

You can refer to the following pictures

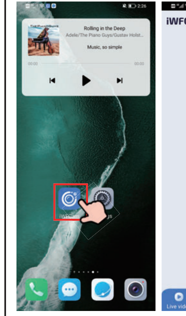

(Figure 6)

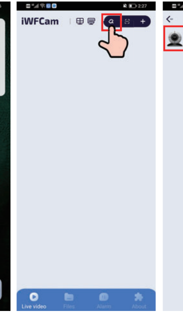

(Figure 7)

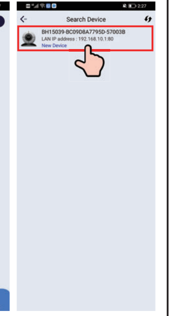

(Figure 8)

(as in Figure 11) Click Skip, at this point click in to directly watch the live screen and make some settings for the camera (Figure 12).

You can refer to the following pictures

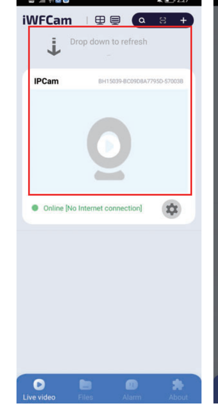

(Figure 9)

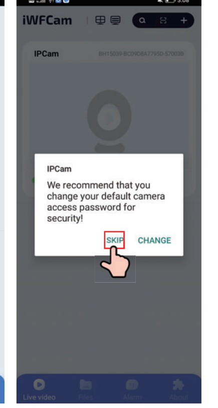

(Figure 10)

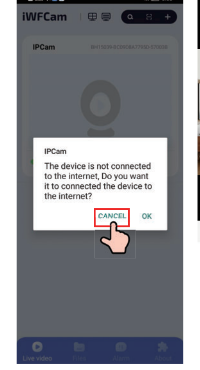

(Figure 11)

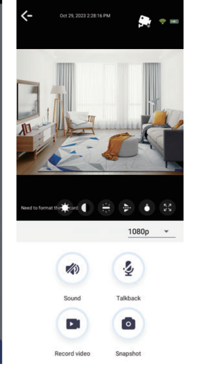

(Figure 12)

4. Remote connection settings

1: When the APP camera is online (as in Figure 13), click the Settings button at the bottom right corner of the camera view in the APP (as in Figure 14)

Go to Advanced Settings (Figure 15), go to WiFi in Advanced Settings, Connect and Configure WiFi (Figure 16), select the WiFi in use at your home and enter the correct WiFi password (Figure 17) then WiFi and enter the correct WiFi password (as in Figure 17) and then Click Confirm.

You can refer to the following pictures

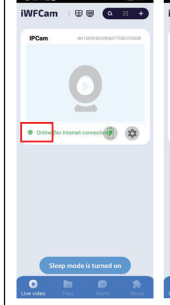

(Figure 13)

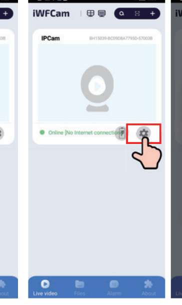

(Figure 14)

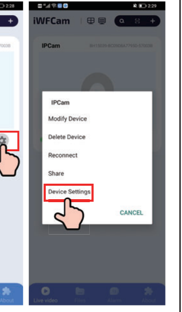

(Figure 15)

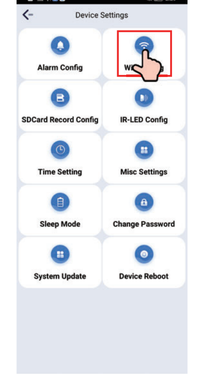

(Figure 16)

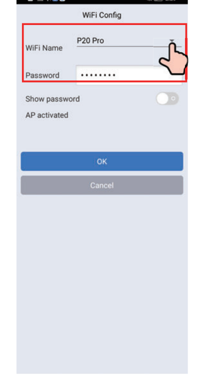

(Figure 17)

2. Wait for the camera to update and reboot the device (Figure 18) Click to return to the APP main page (Figure 18)r cell phone to monitor anytime and anywhere (Figure 20)

When the camera shows online again, it means that the remote mode has been set up successfully (as in Figure 19), you will be able to open the cell phone monitoring anytime, anywhere (as in Figure 20)

You can refer to the following pictures

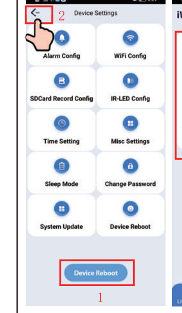

(Figure 18)

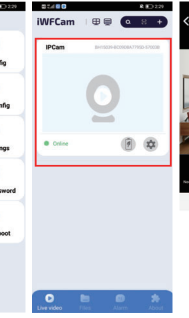

(Figure 19)

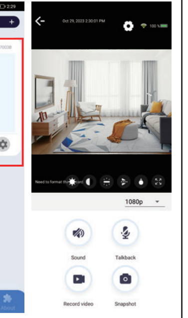

(Figure 20)

Description of the interface display.

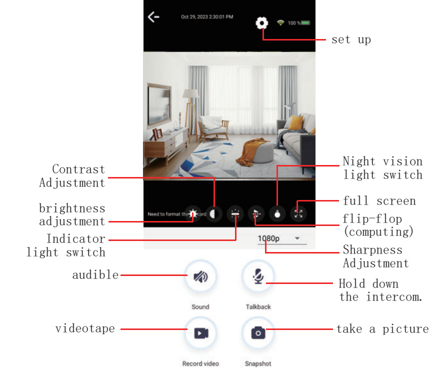

5、Sleep function

1: Set the camera "sleep" function, when the camera is successfully connected to the network After the camera is successfully connected to the network, turn on the hibernation mode in the advanced configuration (Figure 21)

In the Hibernation Set on/off in the hibernation mode page (as in Figure 22) or set on/off in the main page of APP (as in Figure 213) When you don't use or watch the product, the product will automatically enter hibernation mode to achieve a longer working time.
2:When you turn off the hibernation mode, it has all the normal WiFi camera's functions and also no longer performs low power consumption.

You can refer to the following pictures

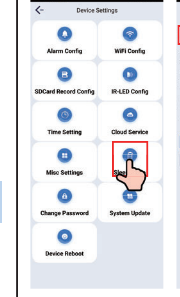

(Figure 21)

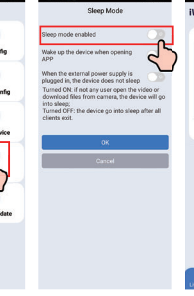

(Figure 22)

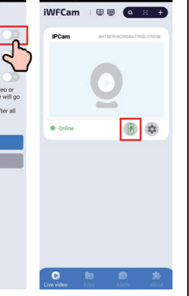

(Figure 23)

Note: 1,When connecting, please make sure the distance between the camera and router is not more than 10 meters away from the router.
2,Only 2.4G WiFi is supported and the name and password are composed of letters or numbers. numbers, do not support WiFi names and passwords containing Chinese characters and special symbols.
WiFi names and passwords containing Chinese characters and special symbols are not supported.

6. Encrypting the camera

You can add a password for the camera in the APP, the default password of the camera is 8888. The default password of the camera is 8888, if you change the password and forget it, you can reset the camera to the default password 8888. the camera back to the default password 8888.

7、About motion detection alarm (if this function is required)

If you have purchased a camera with the "Hibernate"function, you need to turn off the "Hibernate" mode in order to use the motion detection alarm function. "Hibernate" mode to use the motion detection alarm function; once you turn off the If you have purchased a camera with the "Hibernate" function, you need to turn off the "Hibernate" mode to use the motion detection alarm function; once you turn off the "Hibernate" mode, you cannot realize the low power consumption performance.

8. Troubleshooting

1. If you change the network environment, please reset the camera first, and then re-configure the WiFi. If the camera does not recognize the memory card, please replace the memory card or
2. If the camera does not recognize the memory card, please replace the memory card or format it before using. If the camera does not recognize the memory card, please replace the memory card or format it before use.
3. The hibernation mode will only take effect when the camera is connected to the Internet [IP mode]. AP mode will not sleep.
4. Before shutting down the camera, please stop the video recording on the app, so as not to lose or damage the last video file without saving it. Before shutting down the camera, please stop the video recording on the app, so as not to lose the last video file and damage it.
5. The camera will have a certain amount of heat in the work, but does not affect the performance, you can rest assured use.
6. If the display shows wrong access password: please reset the camera to recover to the default password 8888.
7. Please access the 5V/1A USB charger to charge, do not access the Do not connect to a power supply with a voltage greater than 5V for charging.

Warning:

This device complies with Part 15 of the FCC Rules. Operation is subject to the following two conditions: (1) this device may not cause harmful interference, and (2) this device must accept any interference received, including interference that may cause undesired operation.

Changes or modifications not expressly approved by the party responsible for compliance could void the user's authority to operate the equipment.

NOTE: This equipment has been tested and found to comply with the limits for a Class B digital device, pursuant to Part 15 of the FCC Rules. These limits are designed to provide reasonable protection against harmful interference in a residential installation. This equipment generates uses and can radiate radio frequency energy and, if not installed and used in accordance with the instructions, may cause harmful interference to radio communications. However, there is no guarantee that interference will not occur in a particular installation. If this equipment does cause harmful interference to radio or television reception, which can be determined by turning the equipment off and on, the user is encouraged to try to correct the interference by one or more of the following measures:
--Reorient or relocate the receiving antenna.
--Increase the separation between the equipment and receiver.
--Connect the equipment into an outlet on a circuit different.
from that to which the receiver is connected.
--Consult the dealer or an experienced radio/TV technician for help.
NOTE: This device and its antenna(s) must not be co-located or operation in conjunction with any other antenna or transmitter

RF Exposure Statement
To maintain compliance with FCC's RF Exposure guidelines, this equipment should be installed and operated with minimum distance of 20cm the radiator your body. This device and its antenna(s) must not be co-located or operation in conjunction with any other antenna or transmitter