# Internal Photos of the EUT

Fig. 1

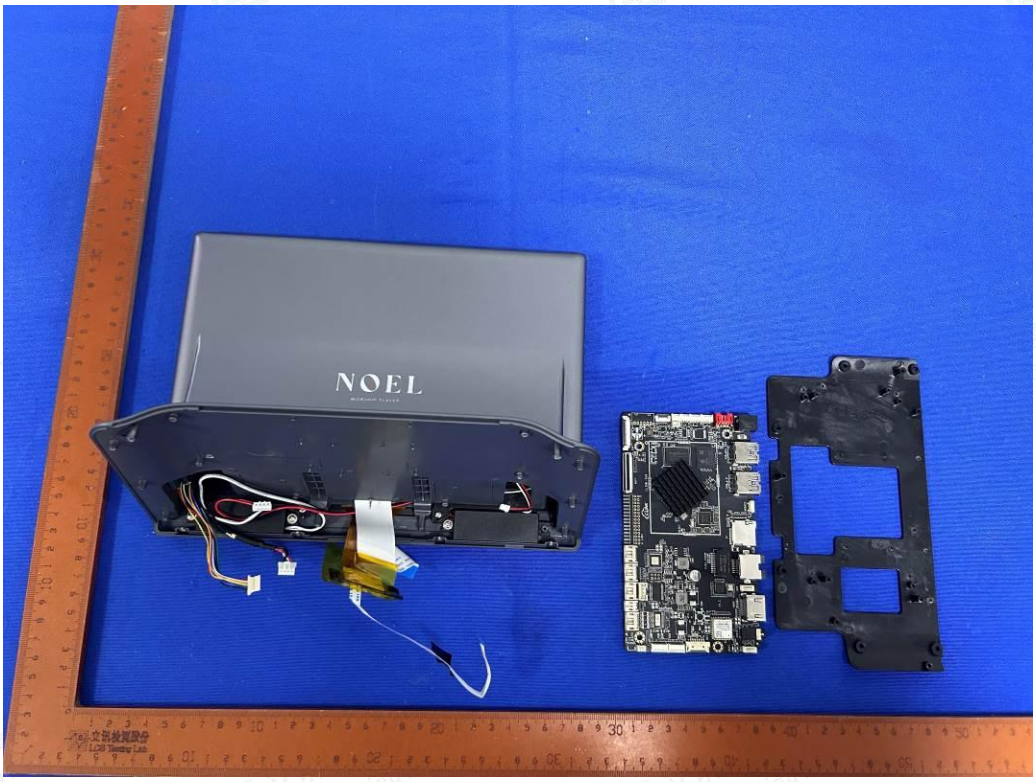


Fig. 2

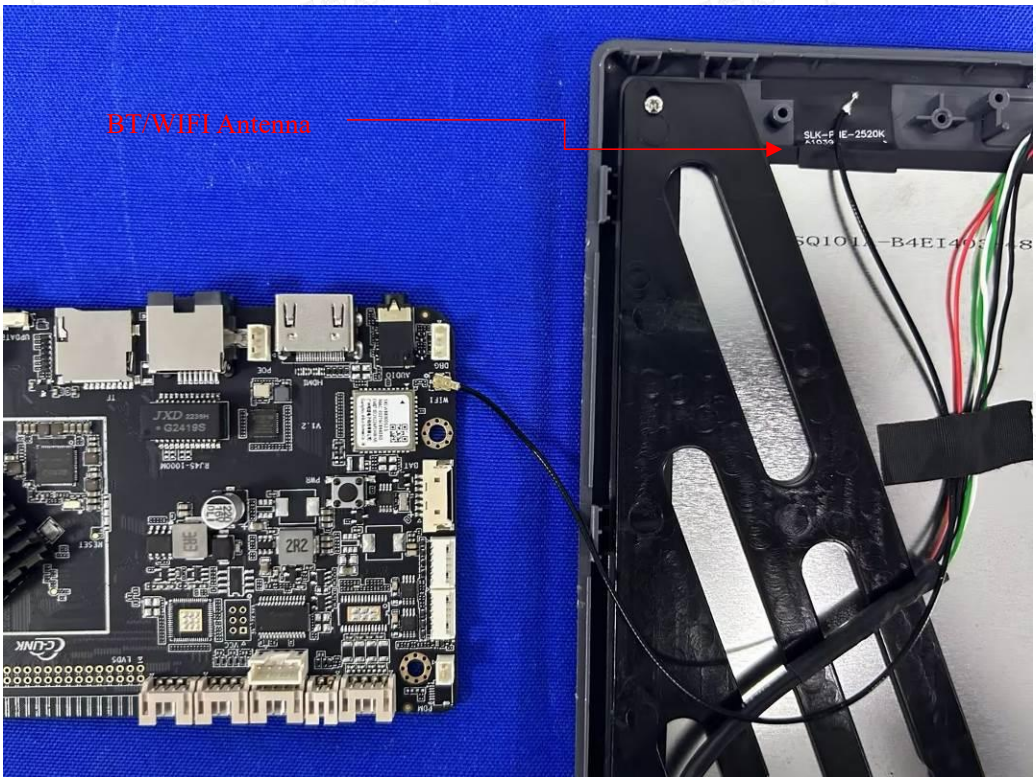


Fig. 3

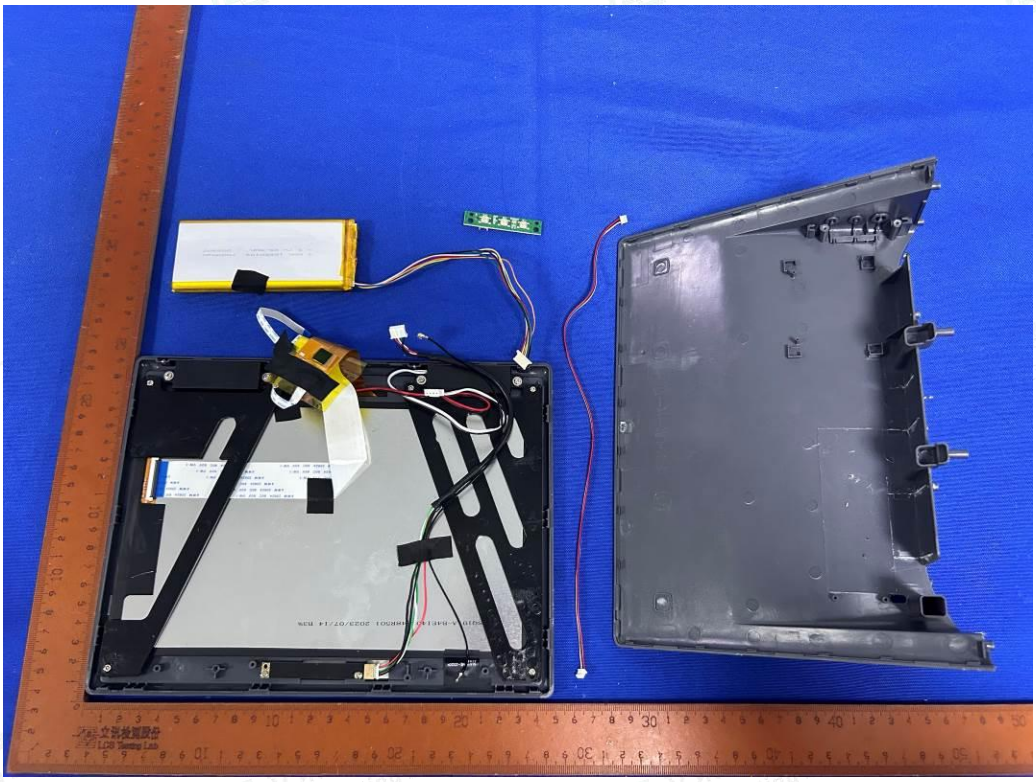

Fig. 4

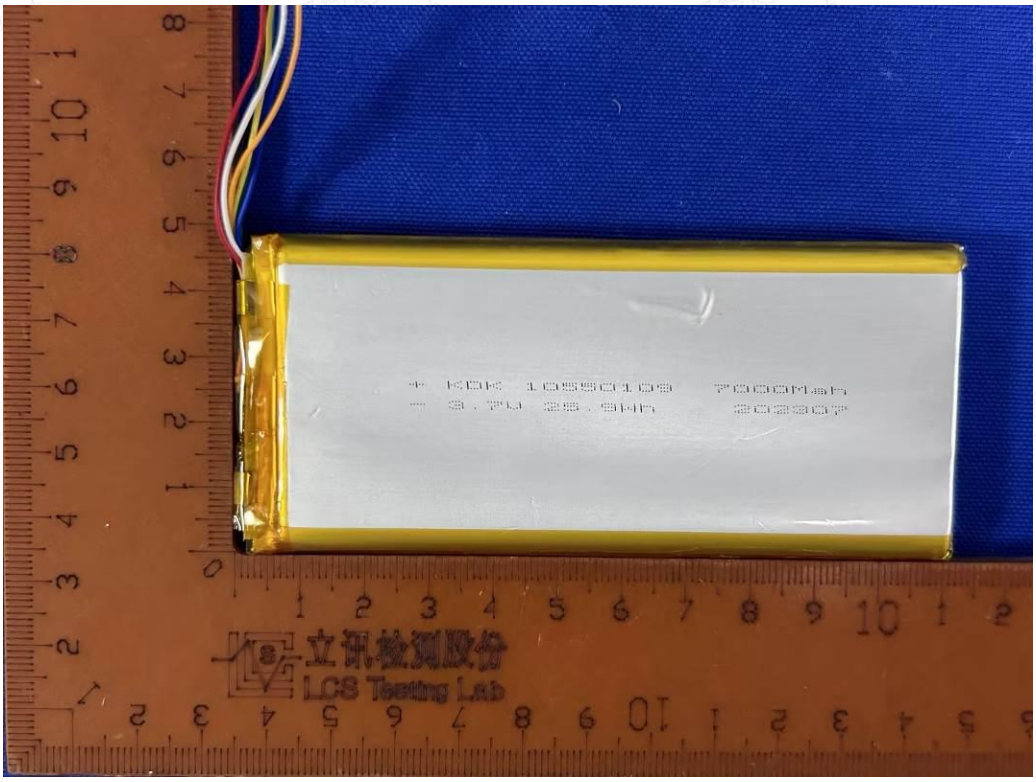
立讯检测股份
LCS Testing Lab

Fig. 5

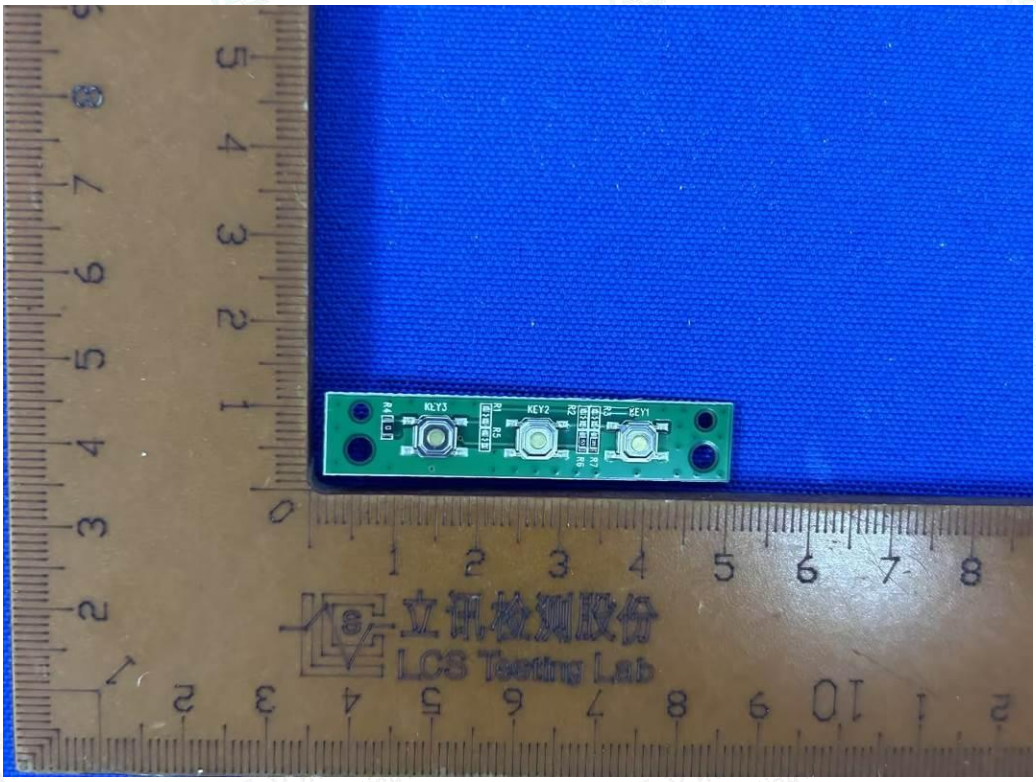
KEY3
KEY2
KEY1
立讯检测股份
LCS Testing Lab

Fig. 6

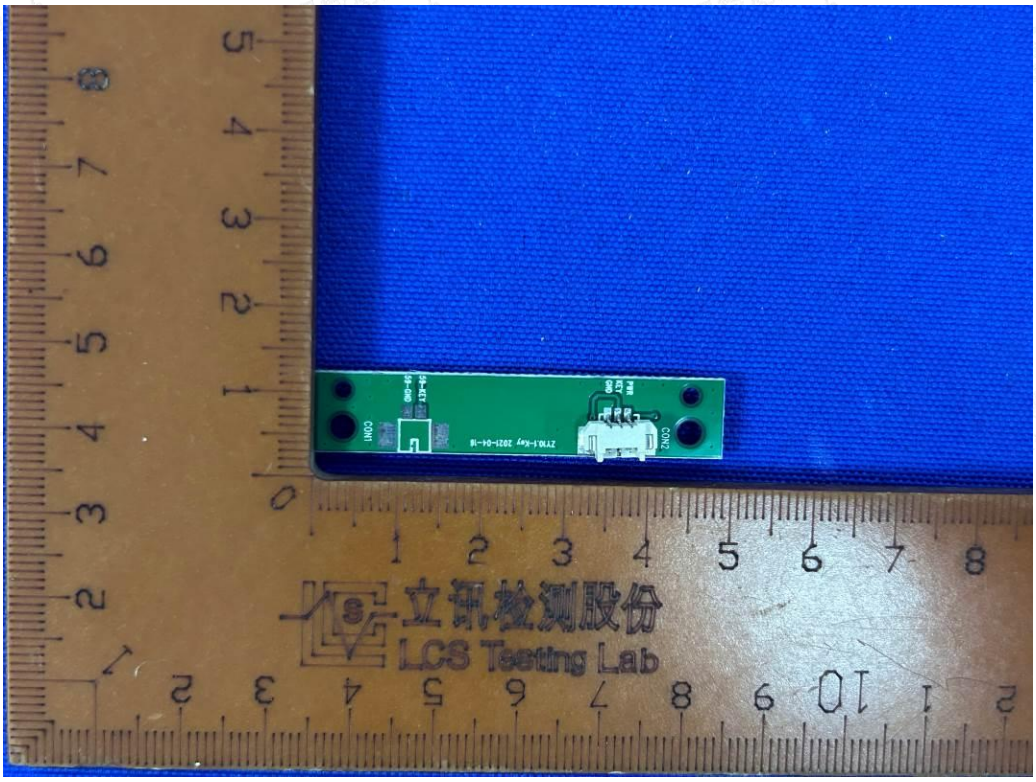


Fig. 7

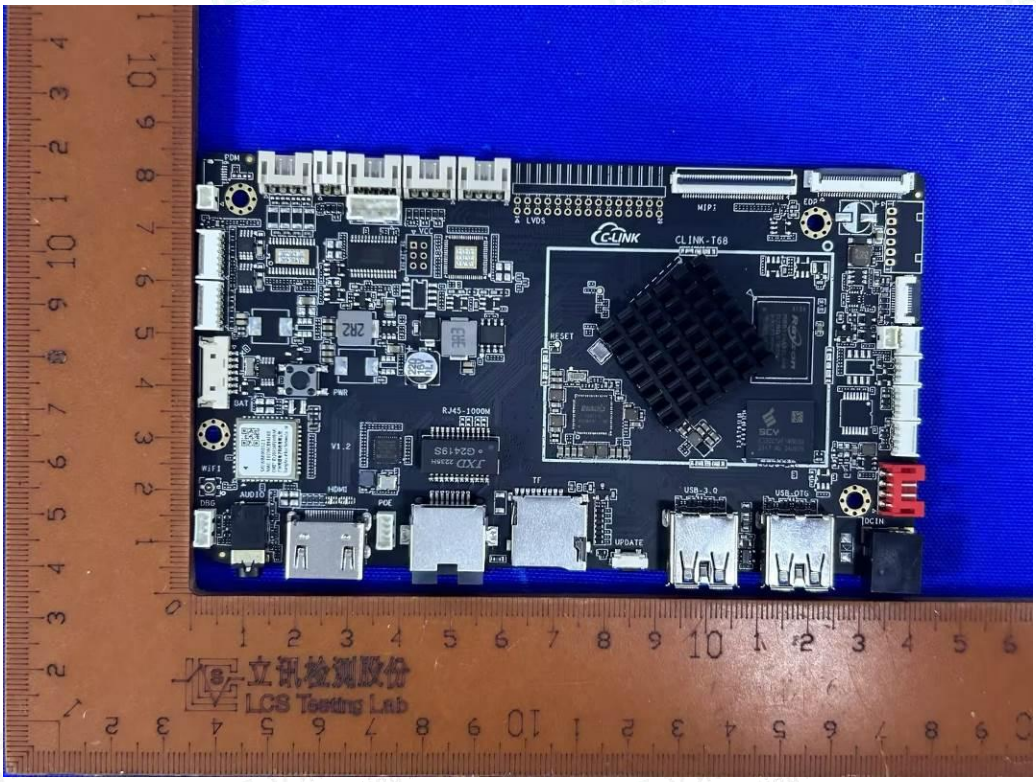


Fig. 8

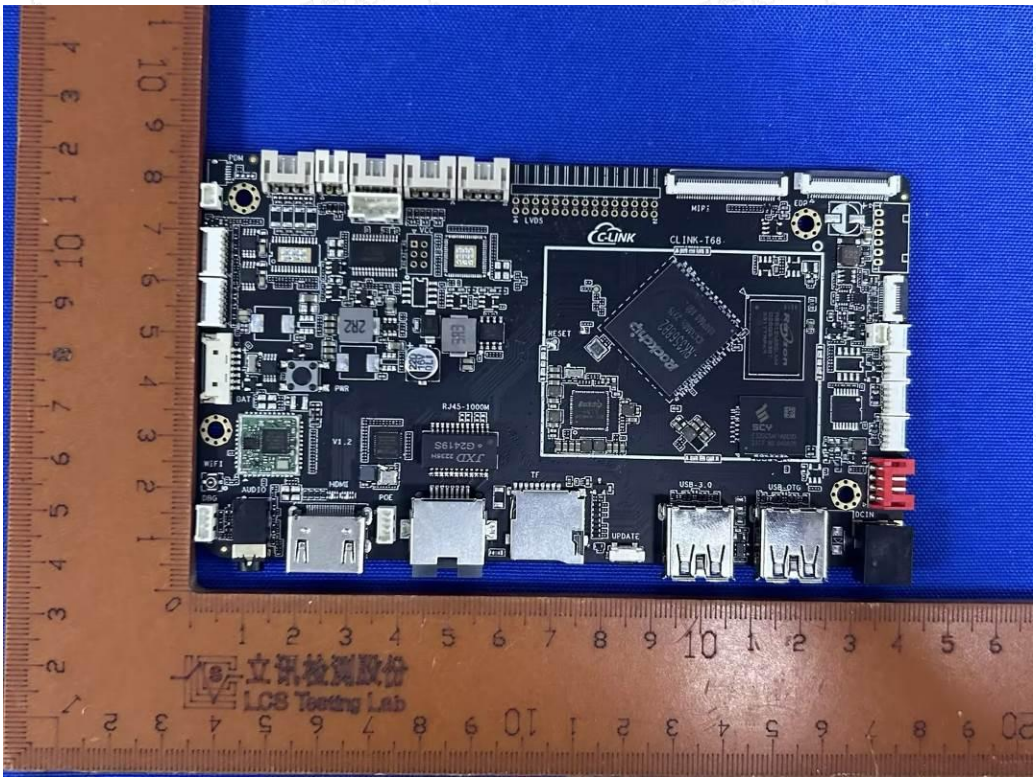
CLINK-T68
RJ45-1000M
立讯检测股份
LCS Testing Lab

Fig. 9

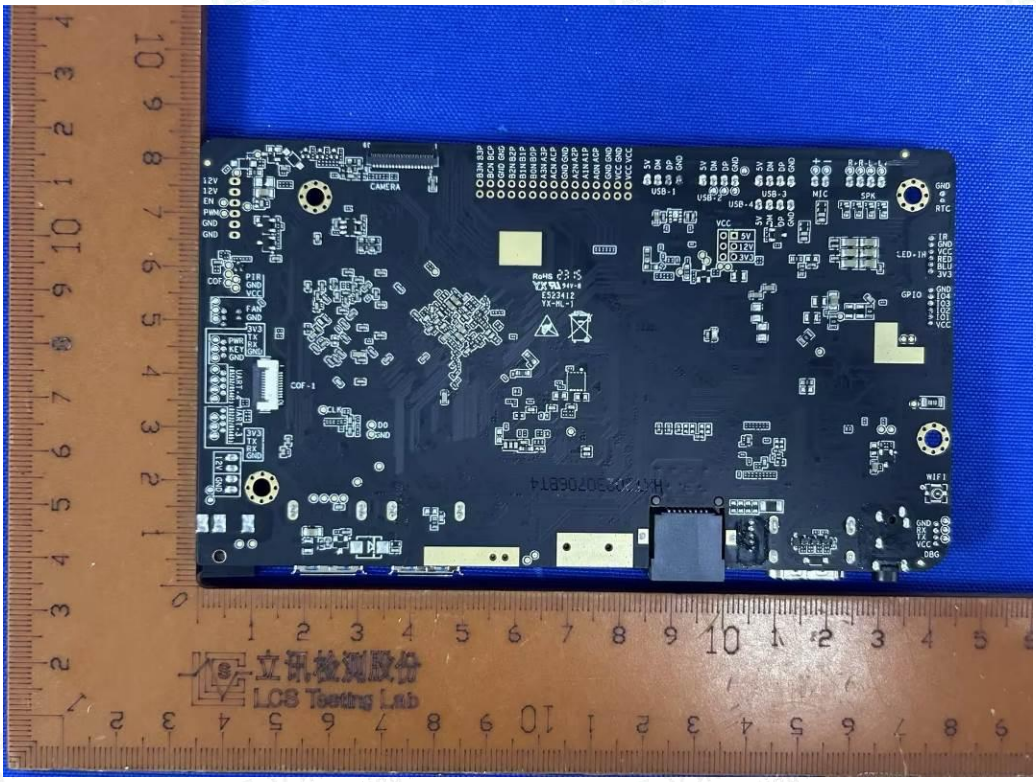
立讯检测股份
LCS Testing Lab

Fig. 10

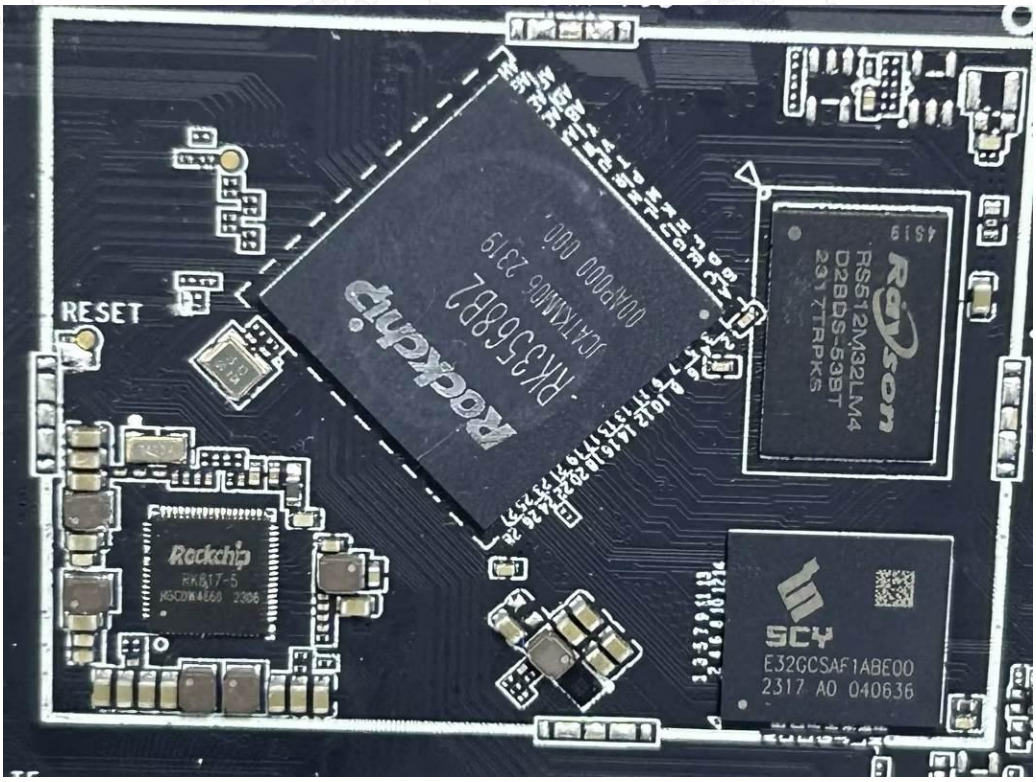
RESET
Rockchip
RK3568B2
Rockchip
RK817-5
RS512M32LM4
D2BDS-53BT
SCY
E32CCSAF1ABE00
2317 A0 040636

Fig. 11

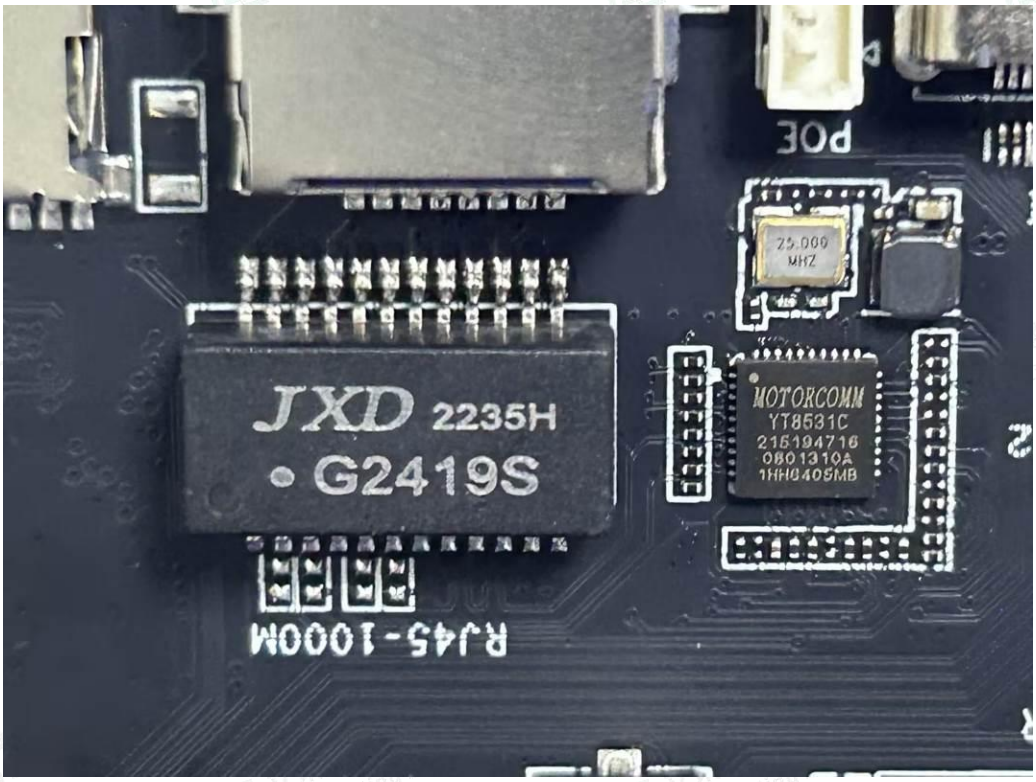
JXD 2235H
G2419S
25.000
MHZ
MOTORCOMM
YT8531C
215194716
0801310A
1HH0405MB
RJ45-1000M

Fig. 12

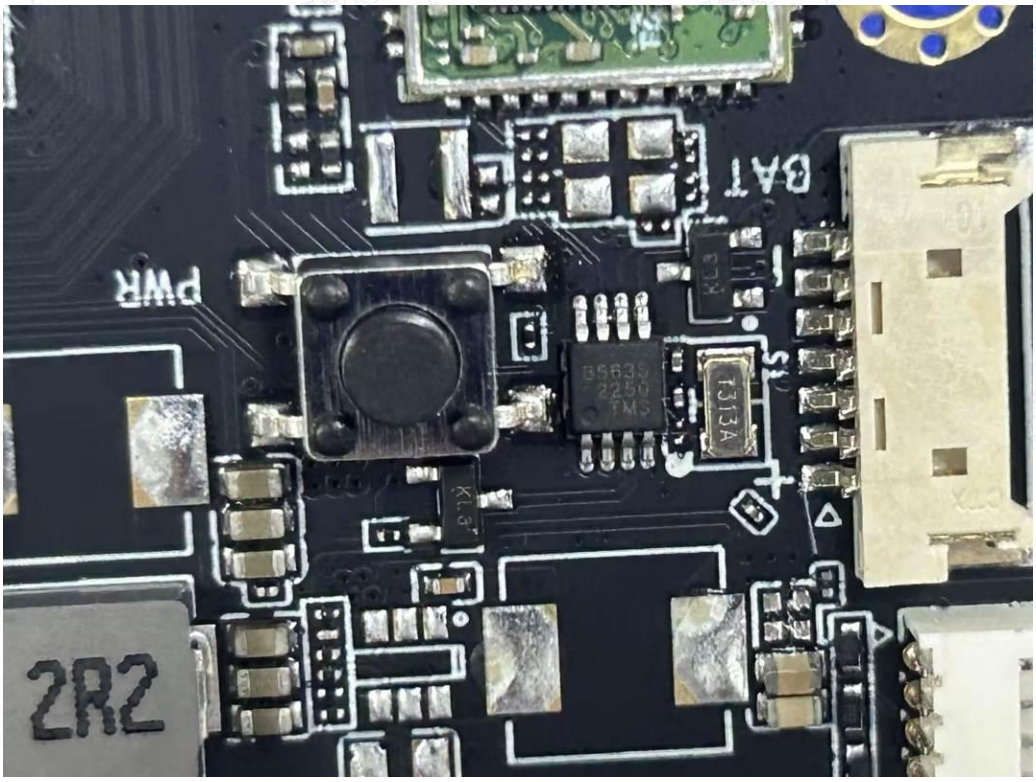


Fig. 13

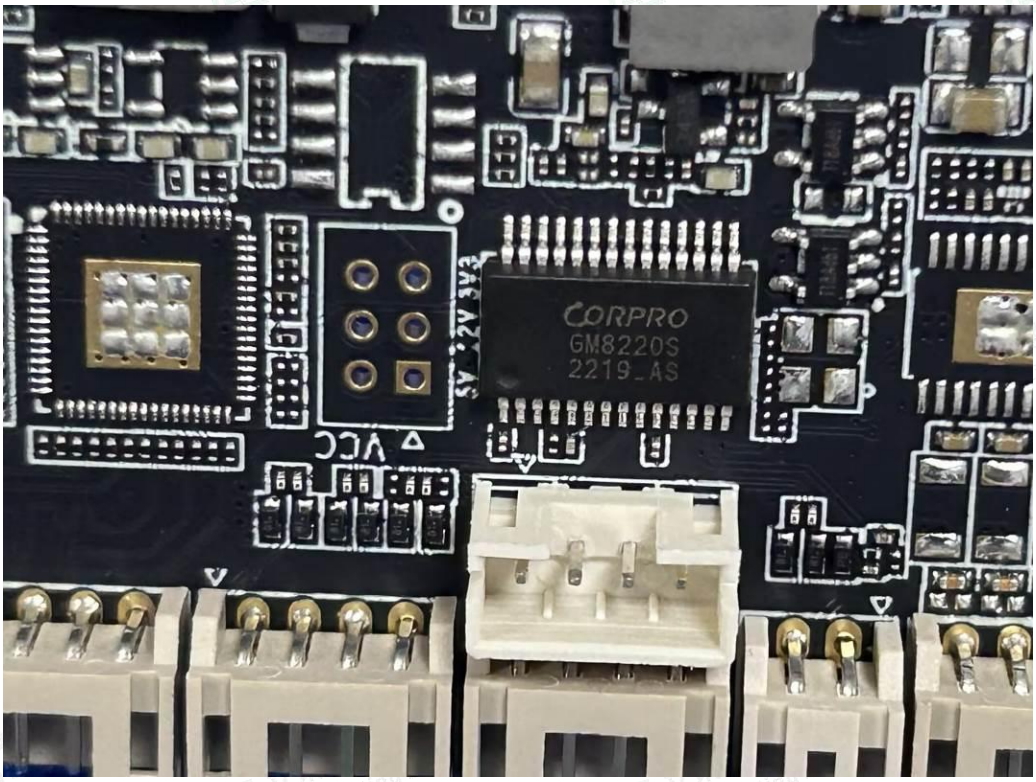


Fig. 14

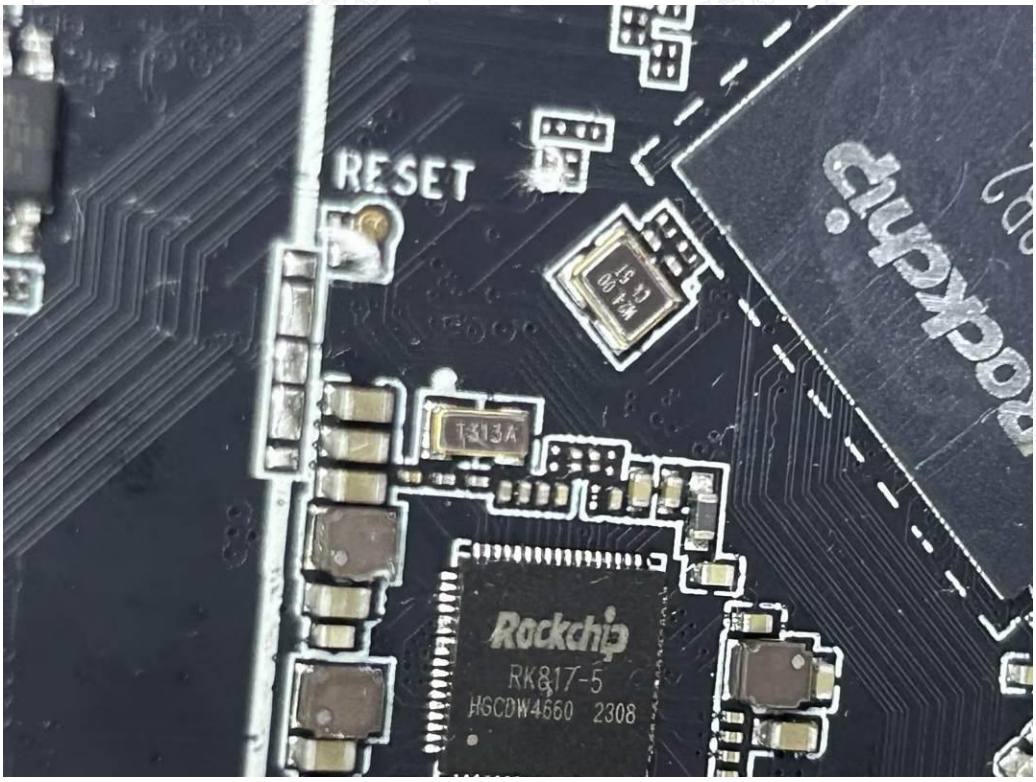
RESET
T313A
Rockchip
RK817-5
HGCDW4660 2308

Fig. 15

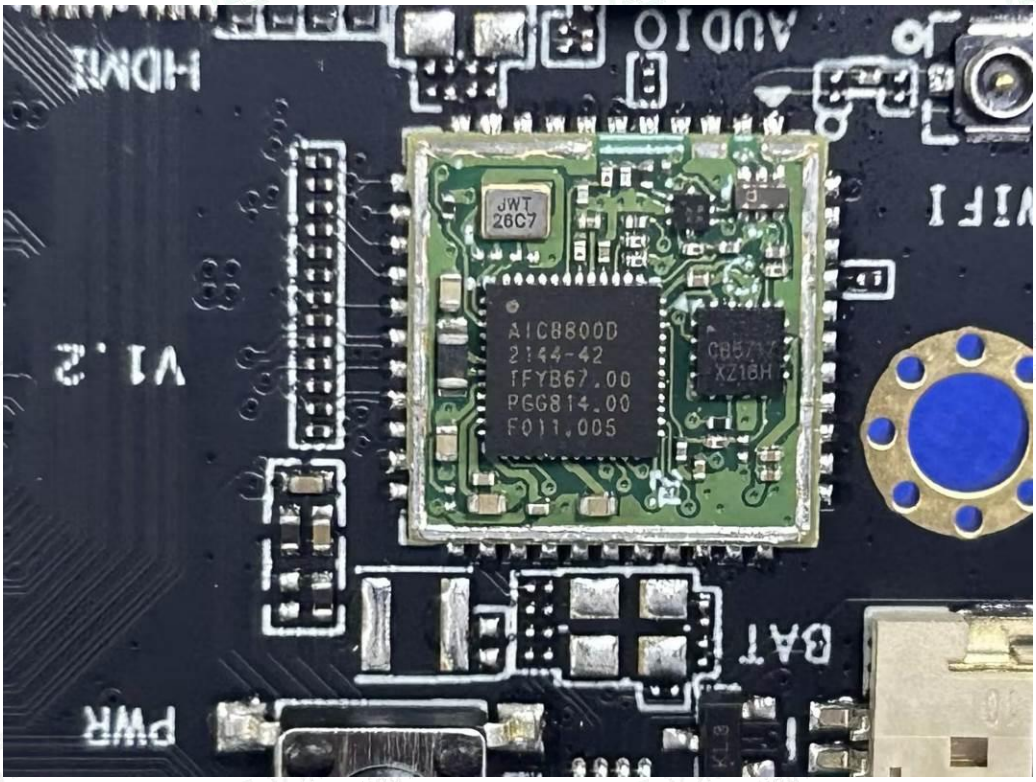
HDMI
AUDIO
JP
JWT
26C7
AIC8800D
2144-42
TFYB67.00
PGG814.00
F011.005
V1.2
BAT
PWR

Fig. 16