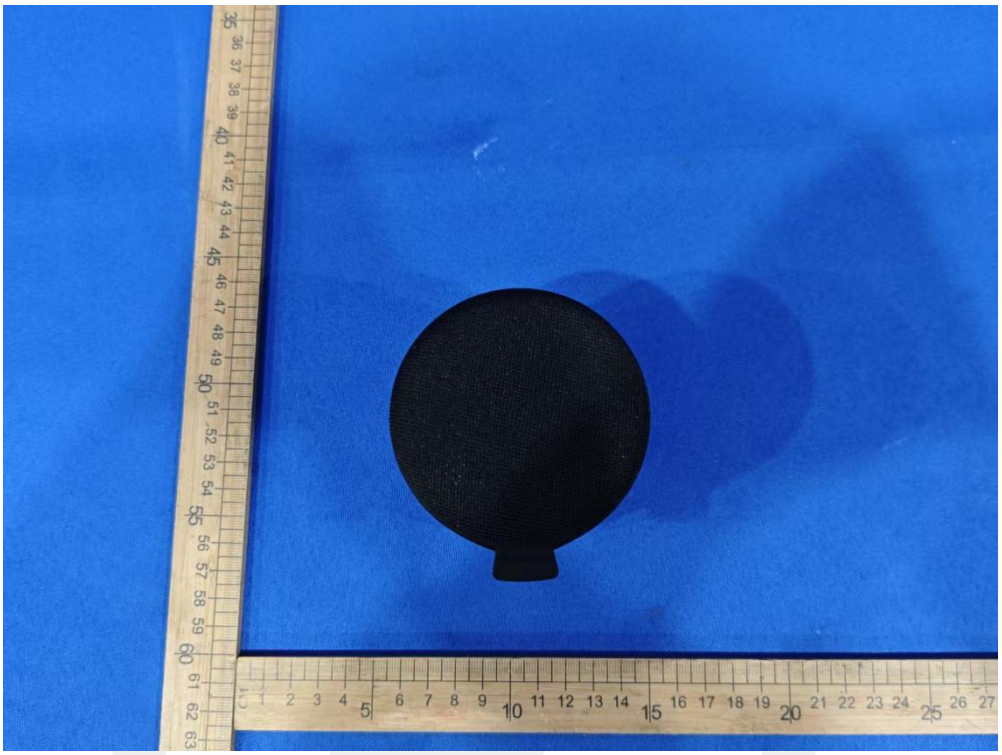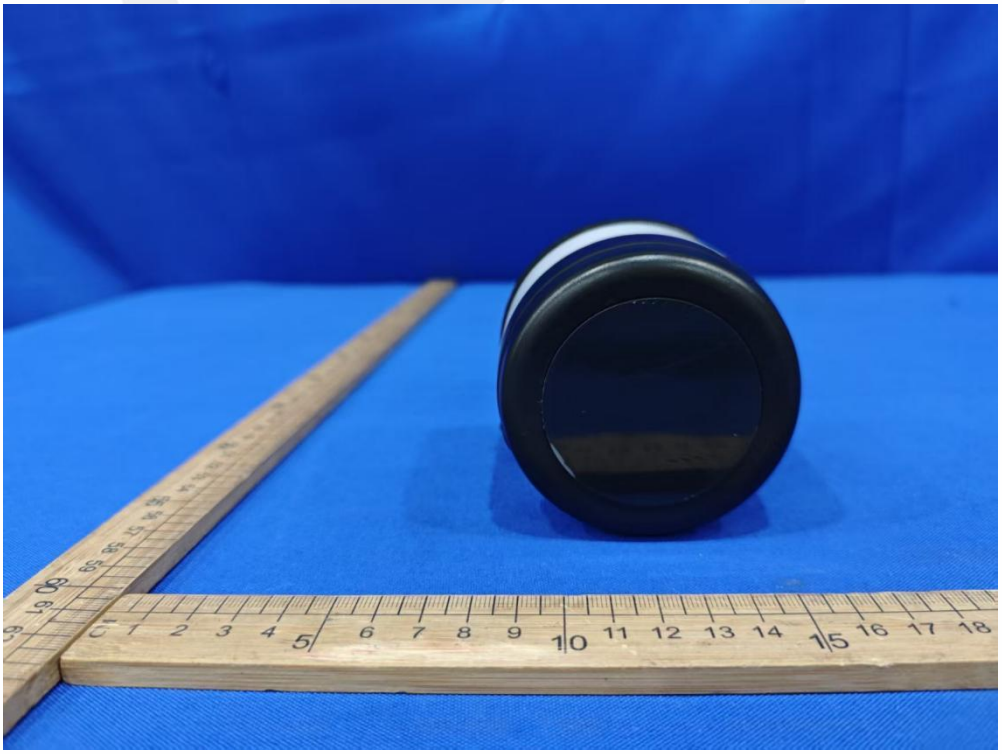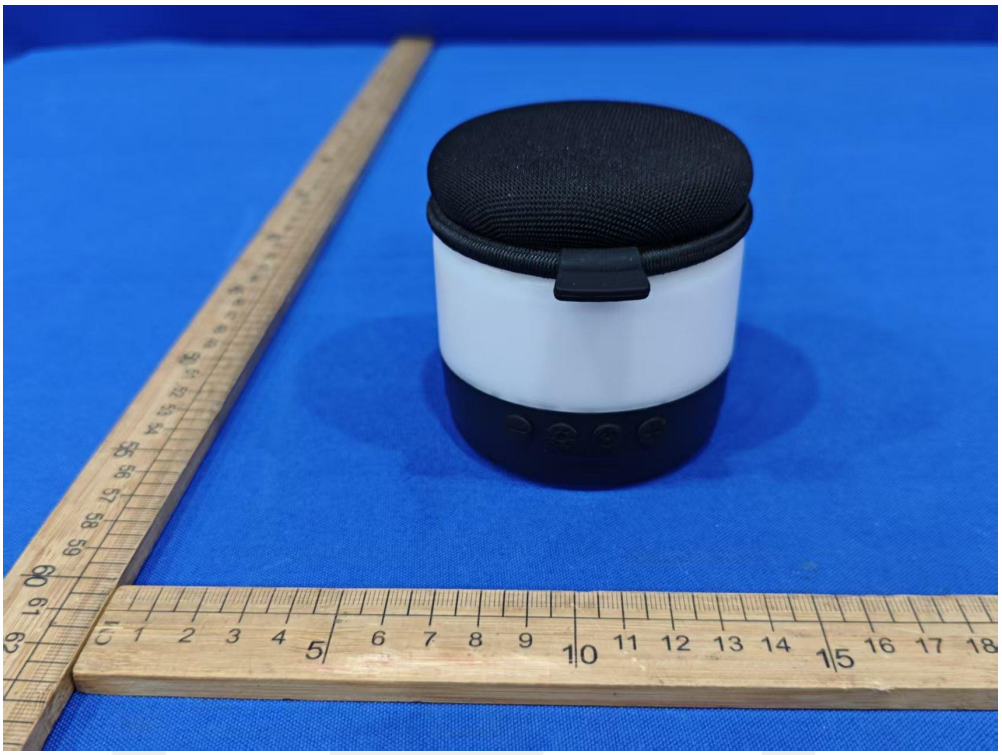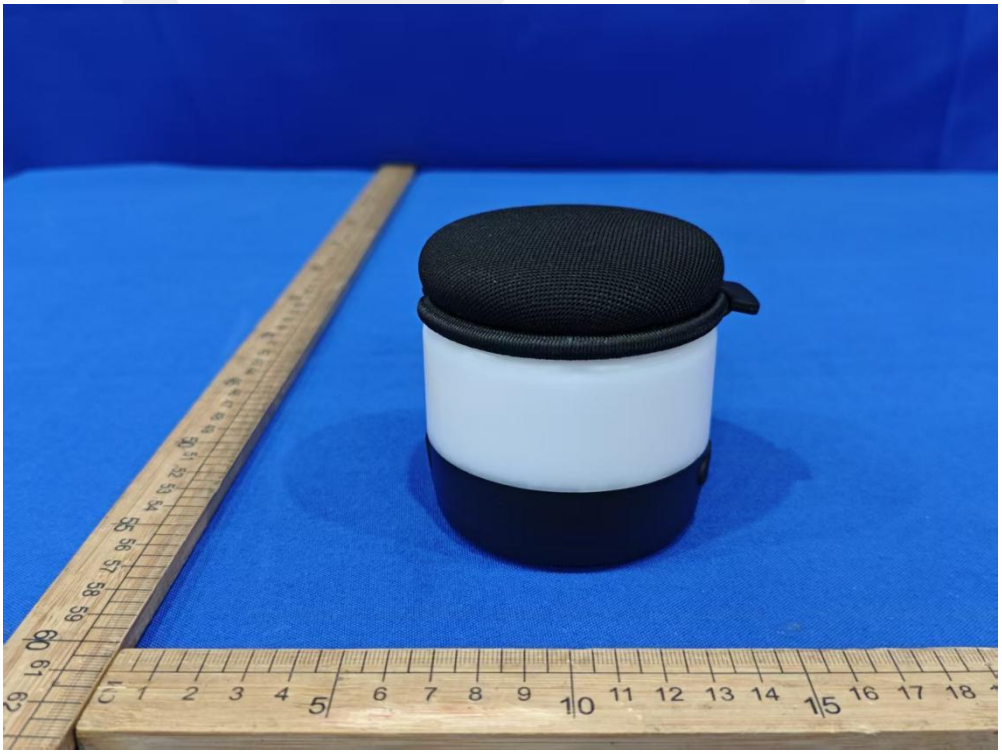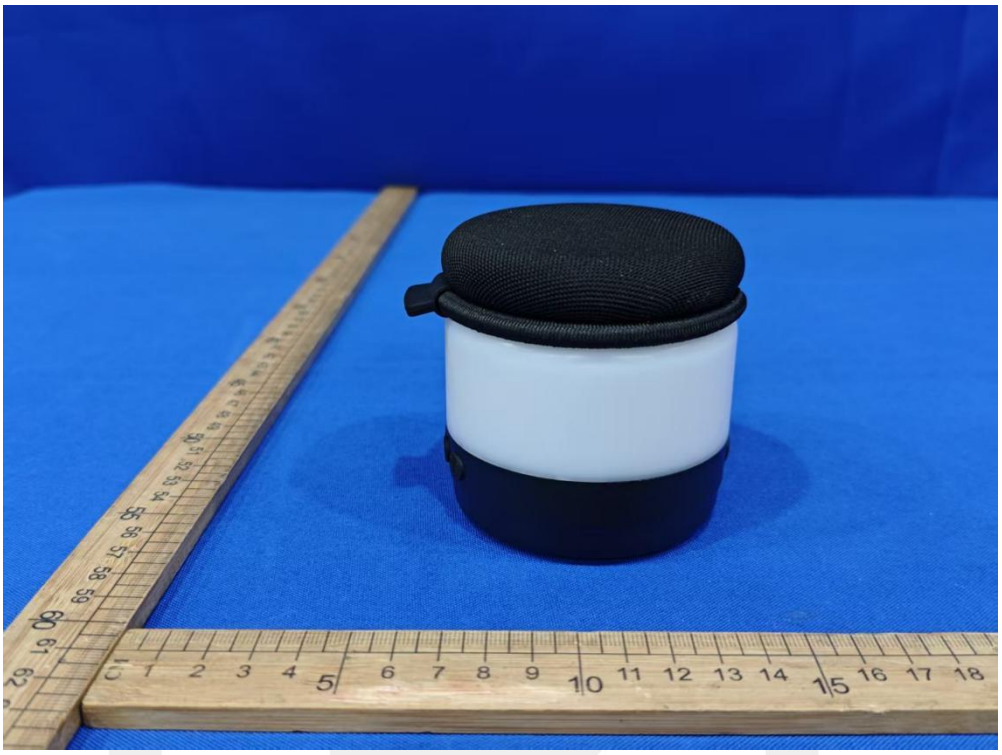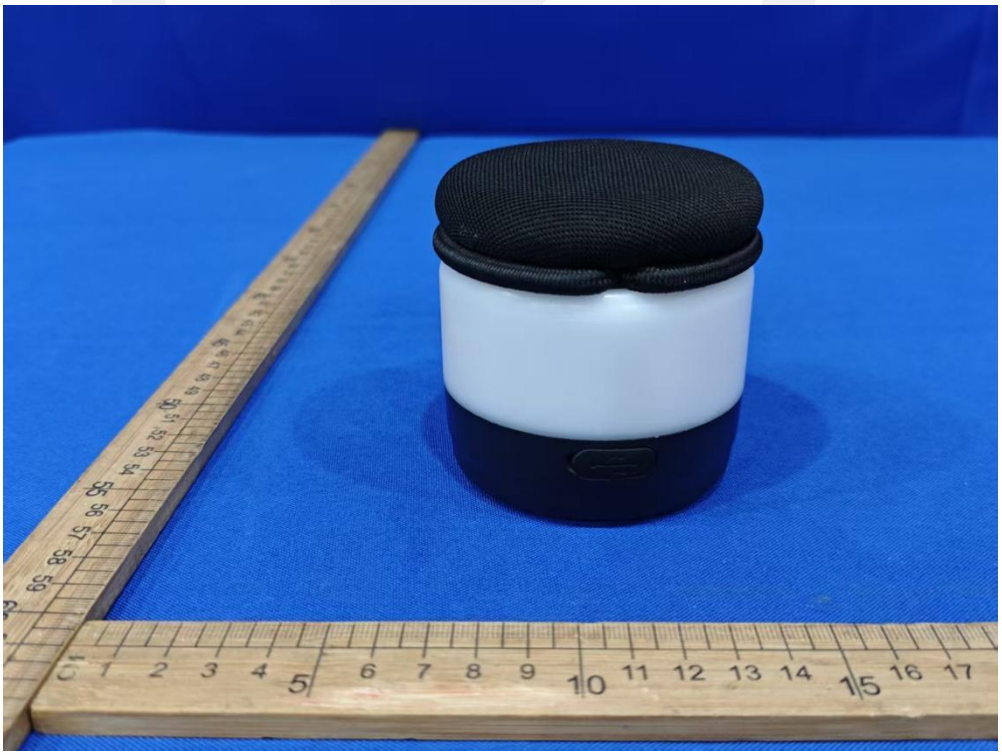FCC ID: 2BCGV0042