# Internal Photos of the EUT

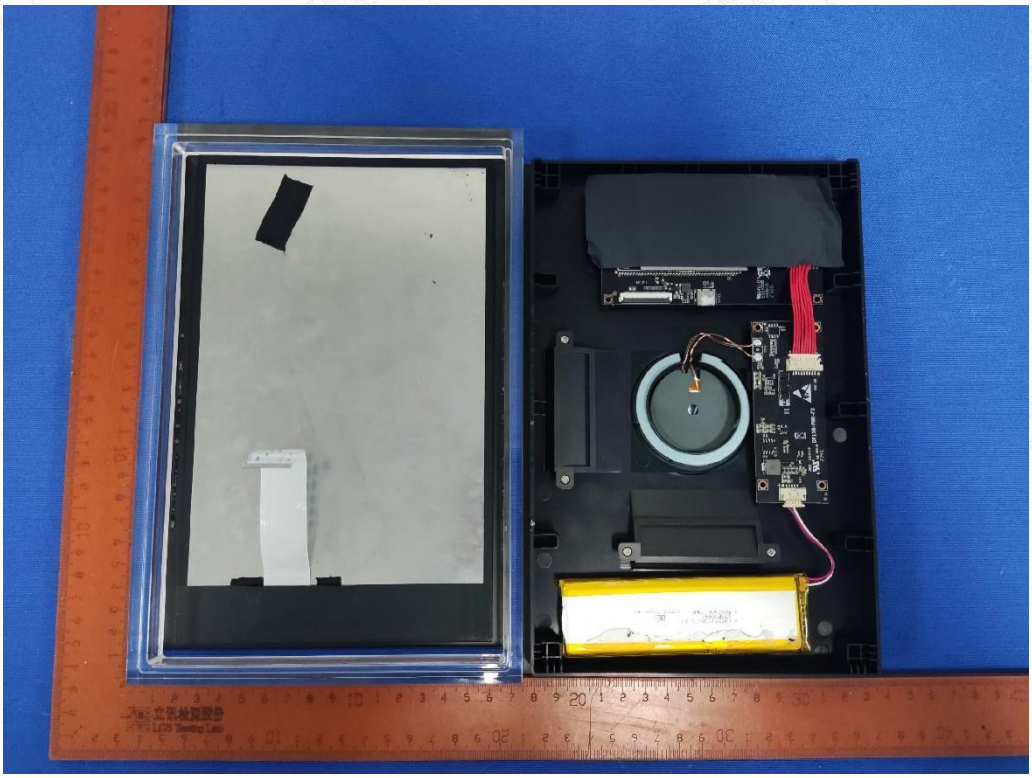

Fig. 1

Fig. 2

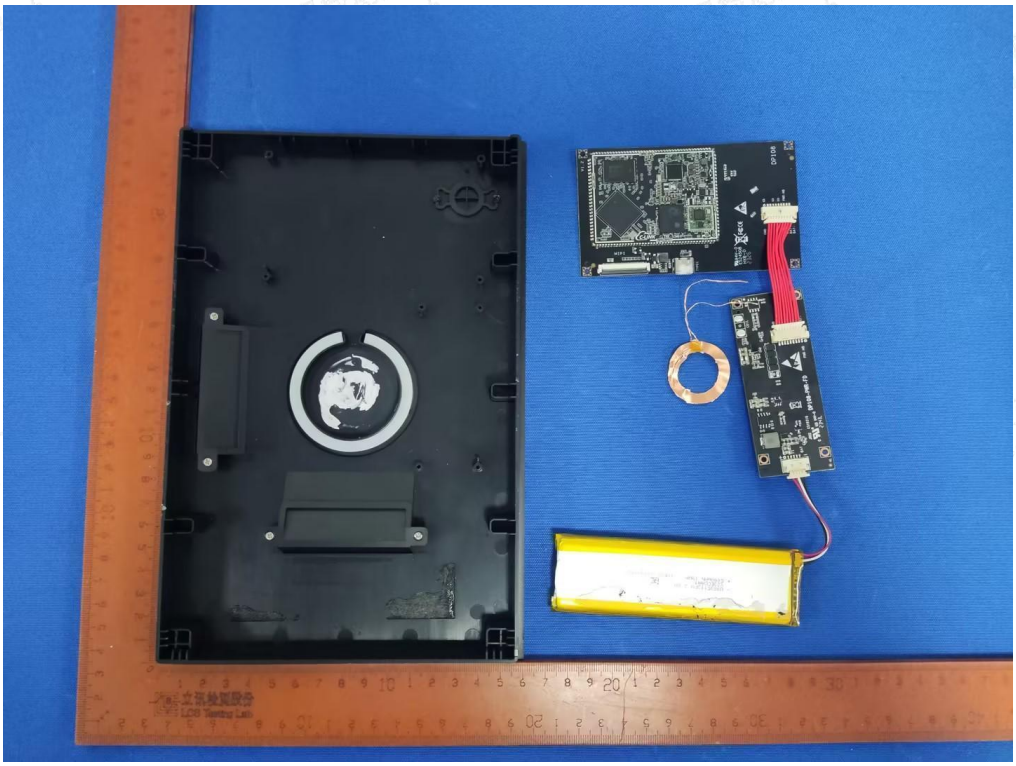

Fig. 3

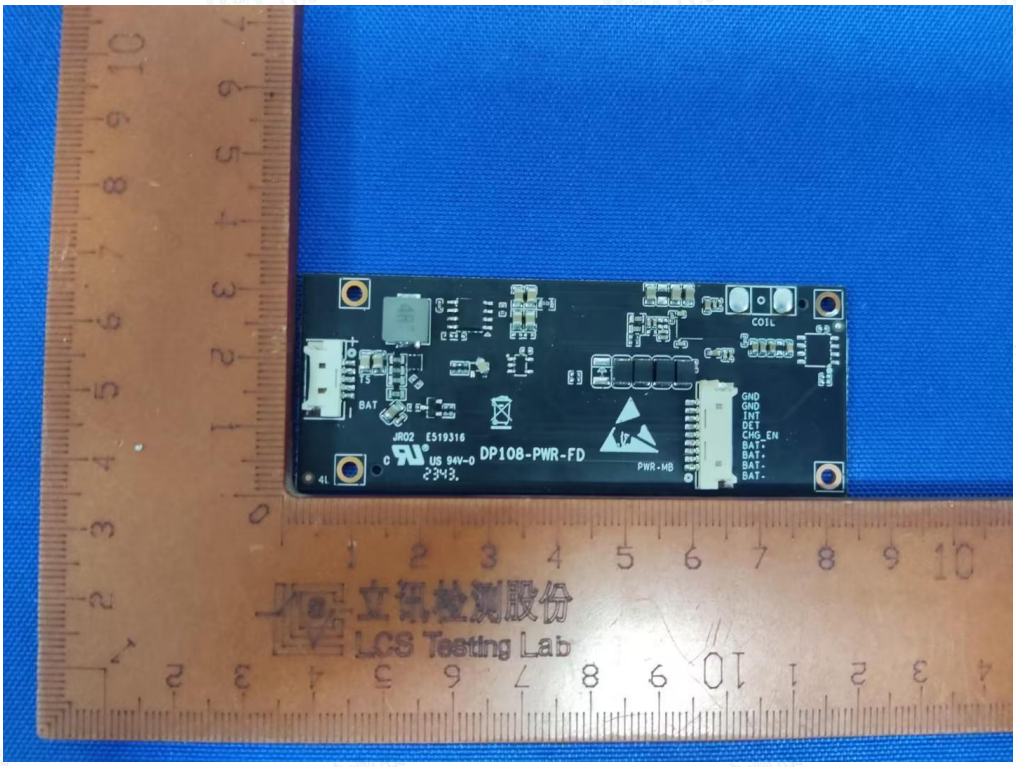
COIL
BAT
JR02 E519316
US 94V-0
2343
DP108-PWR-FD
PWR-MB
GND
GND
INT
DET
CHG_EN
BAT+
BAT+
BAT-
BAT-
立讯检测股份
LCS Testing Lab

Fig. 4

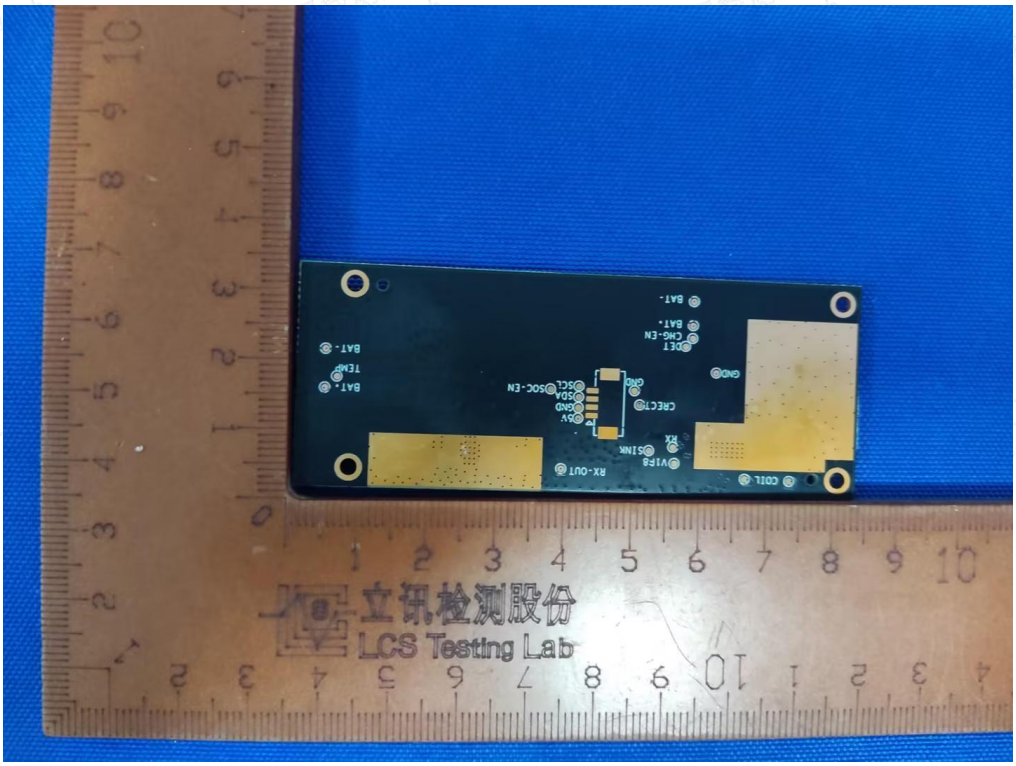


Fig. 5

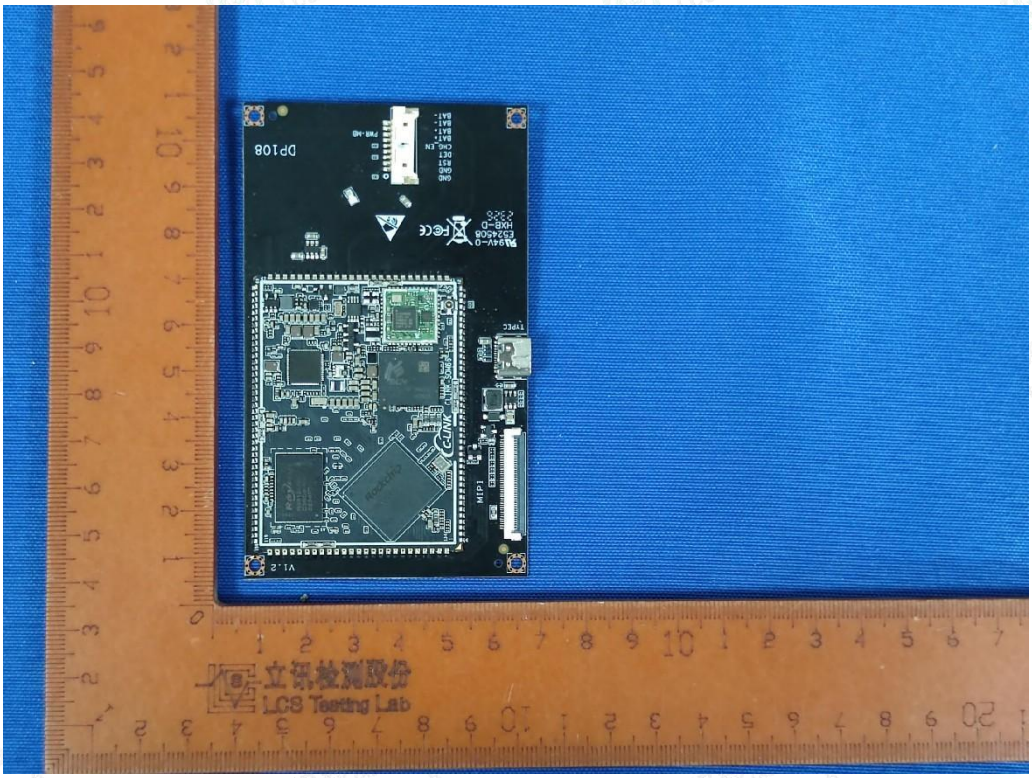


Fig. 6

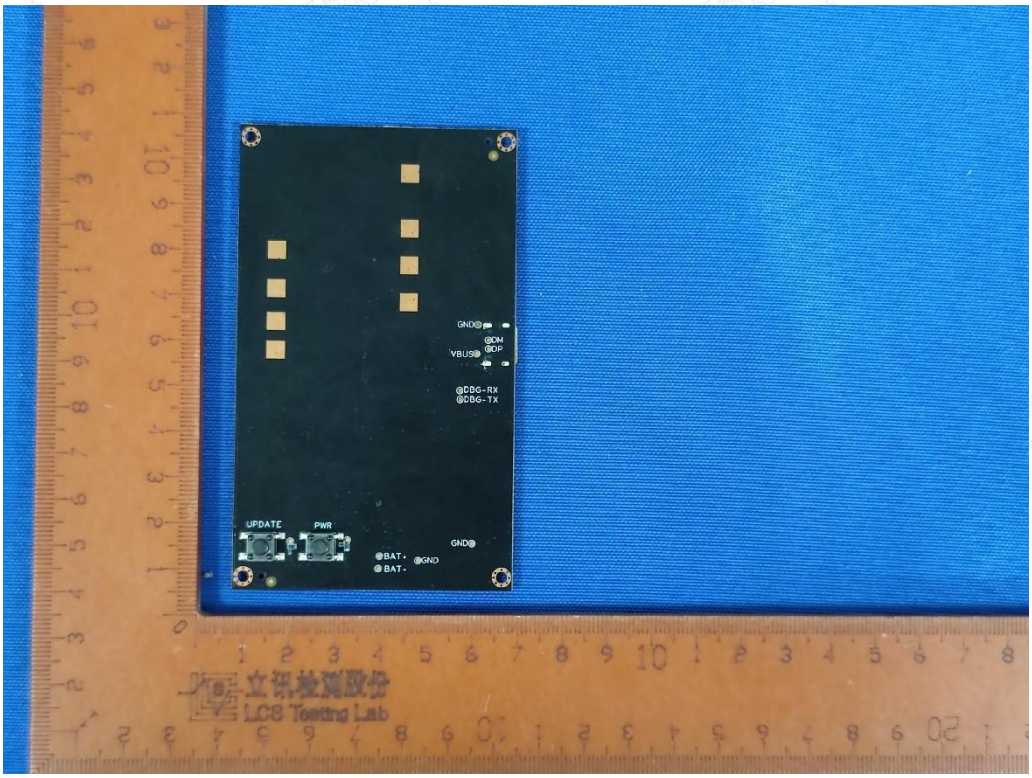
GND
DM
DP
VBUS
DBG-RX
DBG-TX
UPDATE
PWR
BAT+
BAT-
GND
GND
立讯检测股份
LCS Testing Lab

Fig. 7

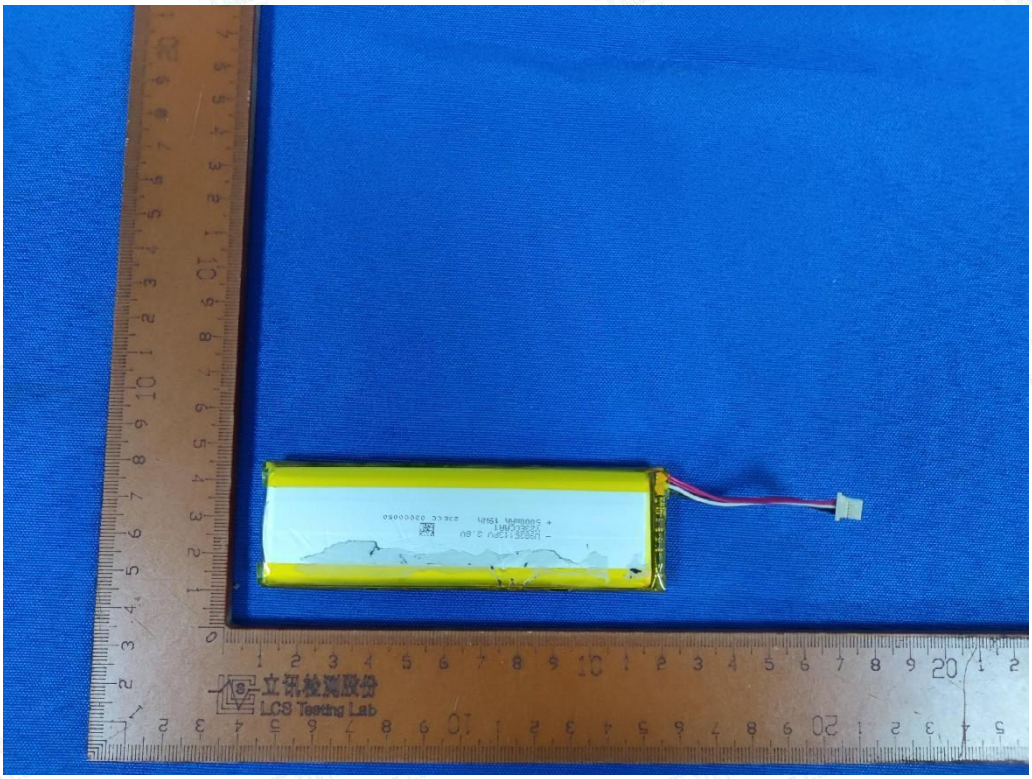
立讯检测股份
LCS Testing Lab

Fig. 8

- U9835113PV 3.8V
Y23ECCAA1
+ 5000mAh 19Wh
23ECC 03000050

Fig. 9

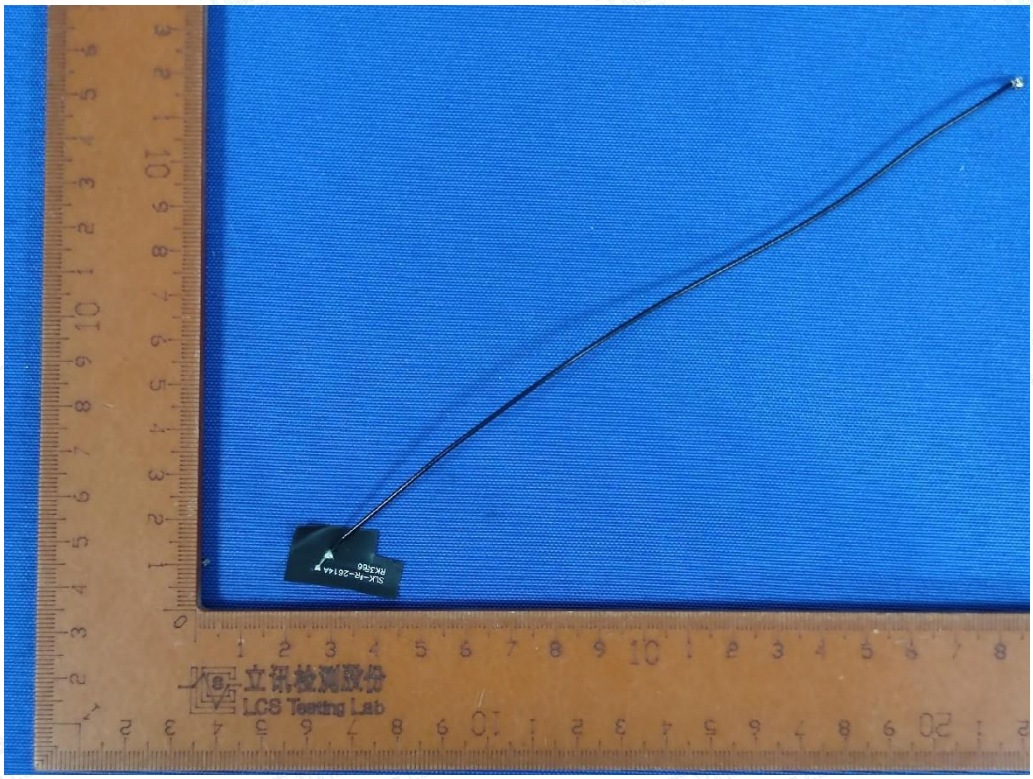
立讯检测股份
LCS Testing Lab

Fig. 10

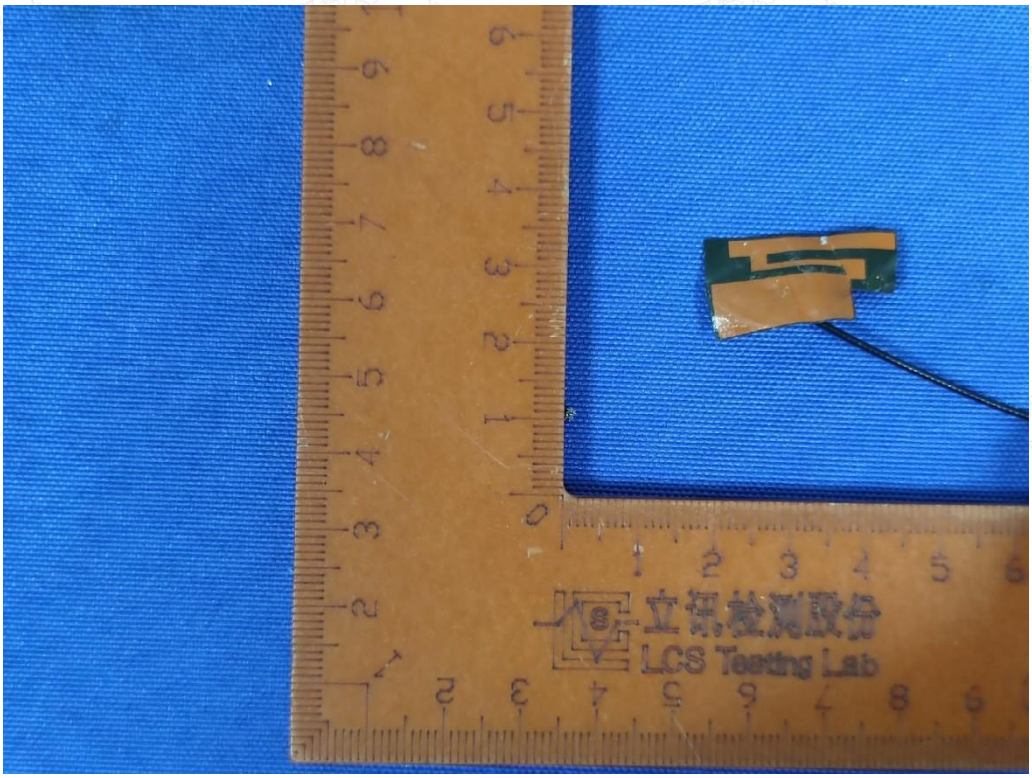
立讯检测股份
LCS Testing Lab

Fig. 11

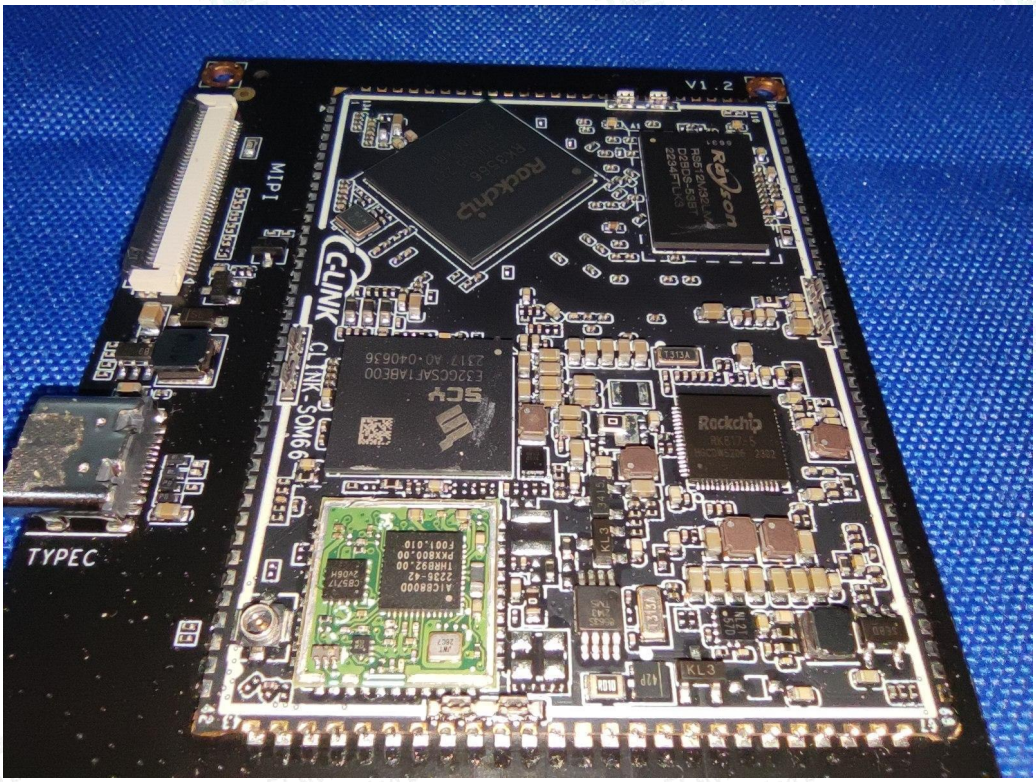
V1.2
MIPI
TYPEC
C-LINK
C-LINK SOM6
Rockchip

Fig. 12

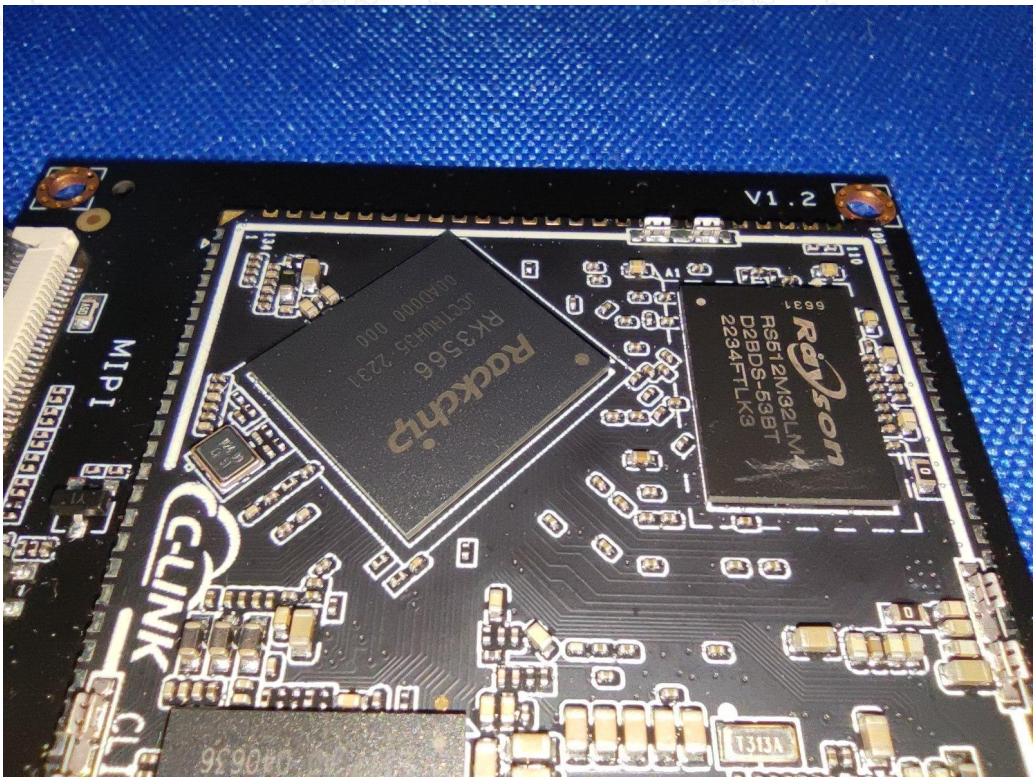
V1.2
MIPI
C-LINK
Rockchip
RK3566
RS512M32LM
D2BDS-53BT
2234FTLK3

Fig. 13