Internal Photos of the EUT

Fig. 1

Fig. 2

Fig. 3

Fig. 4

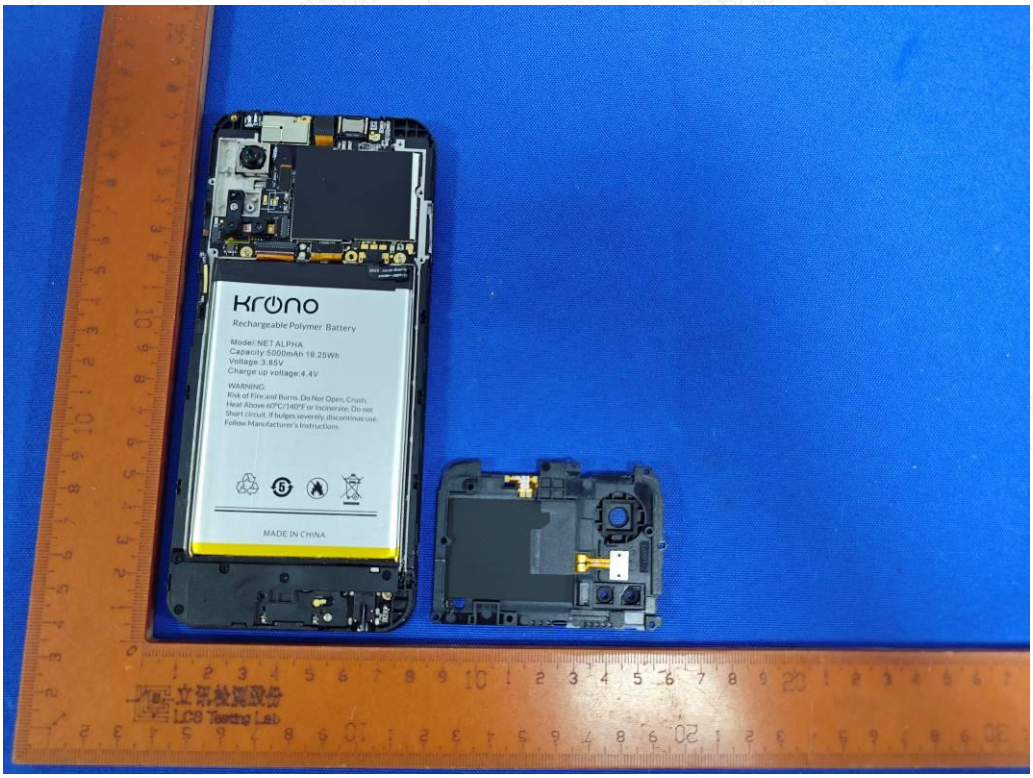
KRONO
Rechargeable Polymer Battery
Model:NET ALPHA
Capacity:5000mAh 19.25Wh
Voltage:3.85V
Charge up voltage:4.4V
WARNING:
Risk of Fire and Burns. Do Not Open, Crush,
Heat Above 60°C/140°F or Incinerate. Do not
Short circuit. If bulges severely, discontinue use.
Follow Manufacturer's Instructions
MADE IN CHINA

Fig. 5

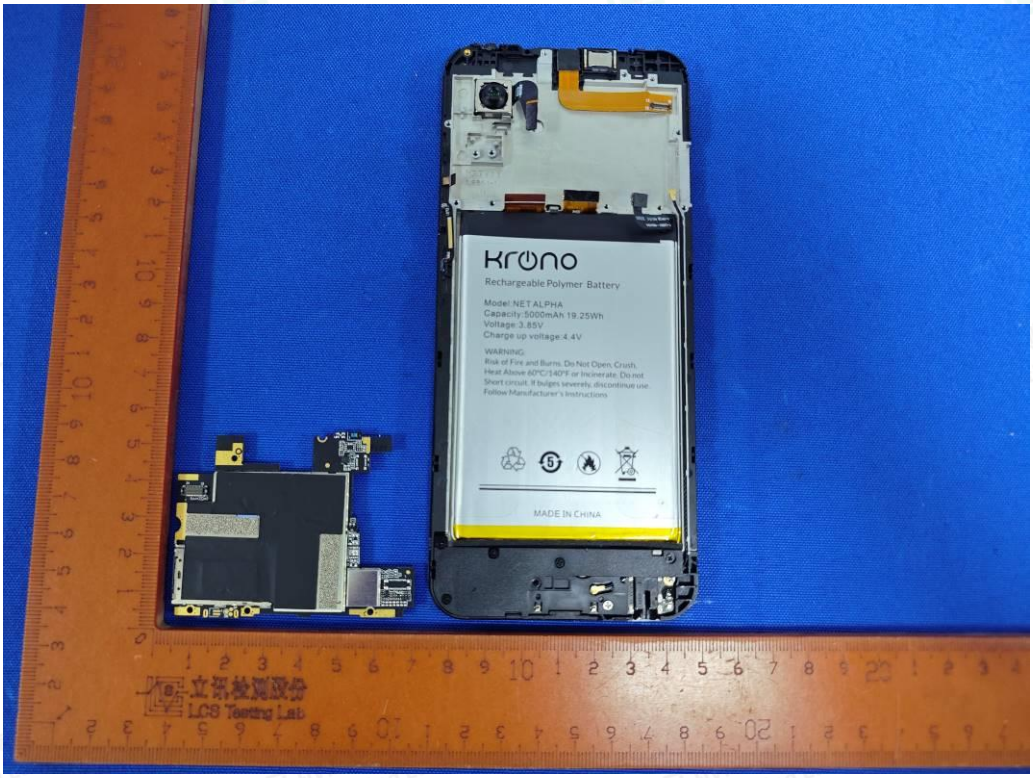
KRONO
Rechargeable Polymer Battery
Model:NET ALPHA
Capacity:5000mAh 19.25Wh
Voltage:3.85V
Charge up voltage:4.4V
WARNING:
Risk of Fire and Burns. Do Not Open, Crush,
Heat Above 60°C/140°F or Incinerate. Do not
Short circuit. If bulges severely, discontinue use.
Follow Manufacturer's Instructions
MADE IN CHINA

Fig. 6

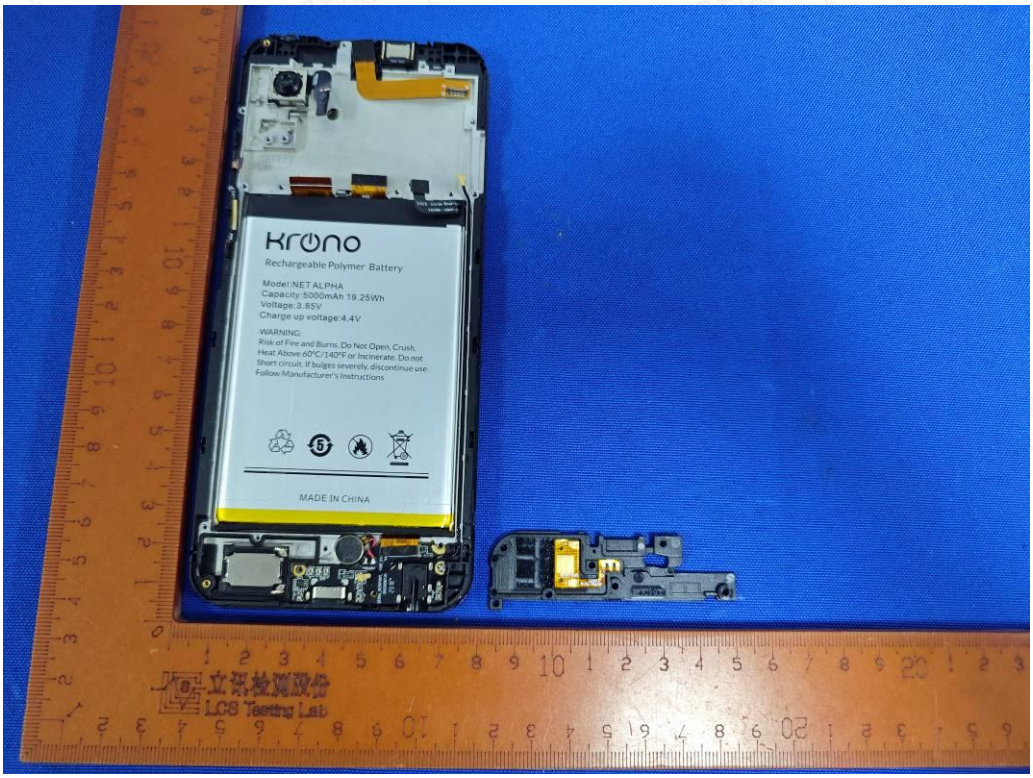
Kruno
Rechargeable Polymer Battery
Model:NET ALPHA
Capacity:5000mAh 19.25Wh
Voltage:3.85V
Charge up voltage:4.4V
WARNING:
Risk of Fire and Burns. Do Not Open, Crush,
Heat Above 60°C/140°F or Incinerate. Do not
Short circuit. If bulges severely, discontinue use.
Follow Manufacturer's Instructions
MADE IN CHINA
立讯检测股份
LCS Testing Lab

Fig. 7

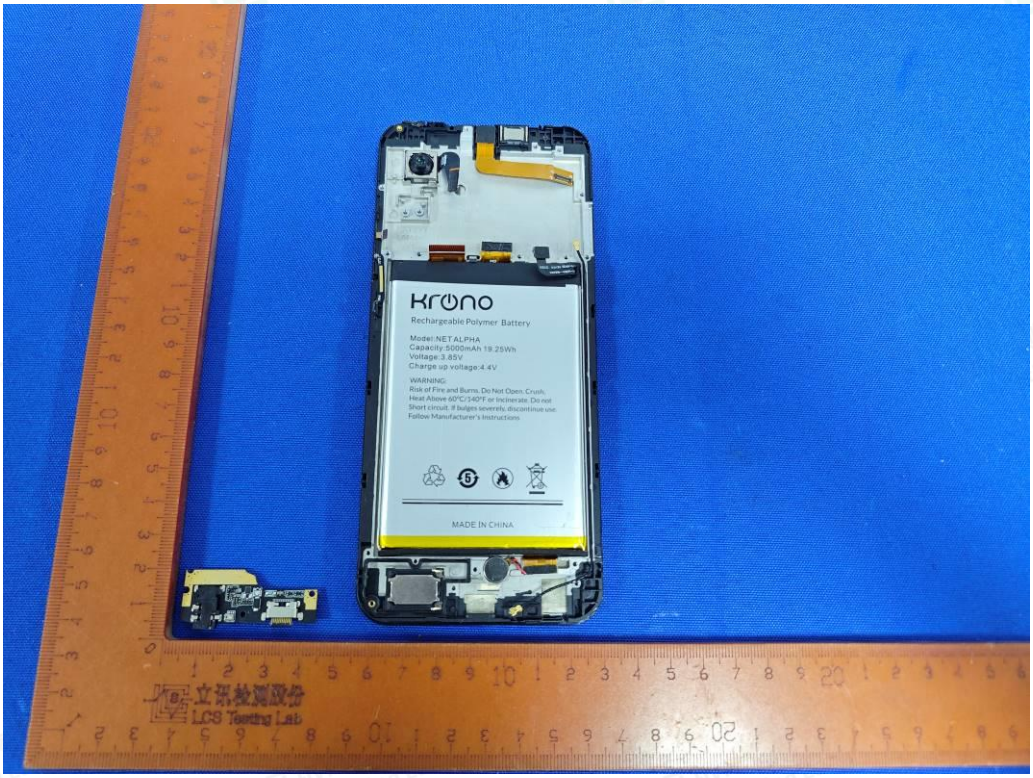
Kruno
Rechargeable Polymer Battery
Model:NET ALPHA
Capacity:5000mAh 19.25Wh
Voltage:3.85V
Charge up voltage:4.4V
WARNING:
Risk of Fire and Burns. Do Not Open, Crush,
Heat Above 60°C/140°F or Incinerate. Do not
Short circuit. If bulges severely, discontinue use.
Follow Manufacturer's Instructions
MADE IN CHINA
立讯检测股份
LCS Testing Lab

Fig. 8

Fig. 9

Fig. 10

Krono
Rechargeable Polymer Battery
Model:NET ALPHA
Capacity:5000mAh 19.25Wh
Voltage:3.85V
Charge up voltage:4.4V
WARNING:
Risk of Fire and Burns. Do Not Open, Crush,
Heat Above 60°C/140°F or Incinerate. Do not
Short circuit. If bulges severely, discontinue use.
Follow Manufacturer's Instructions
MADE IN CHINA

Fig. 11

Krono
Rechargeable Polymer Battery
Model:NET ALPHA
Capacity:5000mAh 19.25Wh
Voltage:3.85V
Charge up voltage:4.4V
WARNING:
Risk of Fire and Burns. Do Not Open, Crush,
Heat Above 60°C/140°F or Incinerate. Do not
Short circuit. If bulges severely, discontinue use.
Follow Manufacturer's Instructions
MADE IN CHINA

Fig. 12

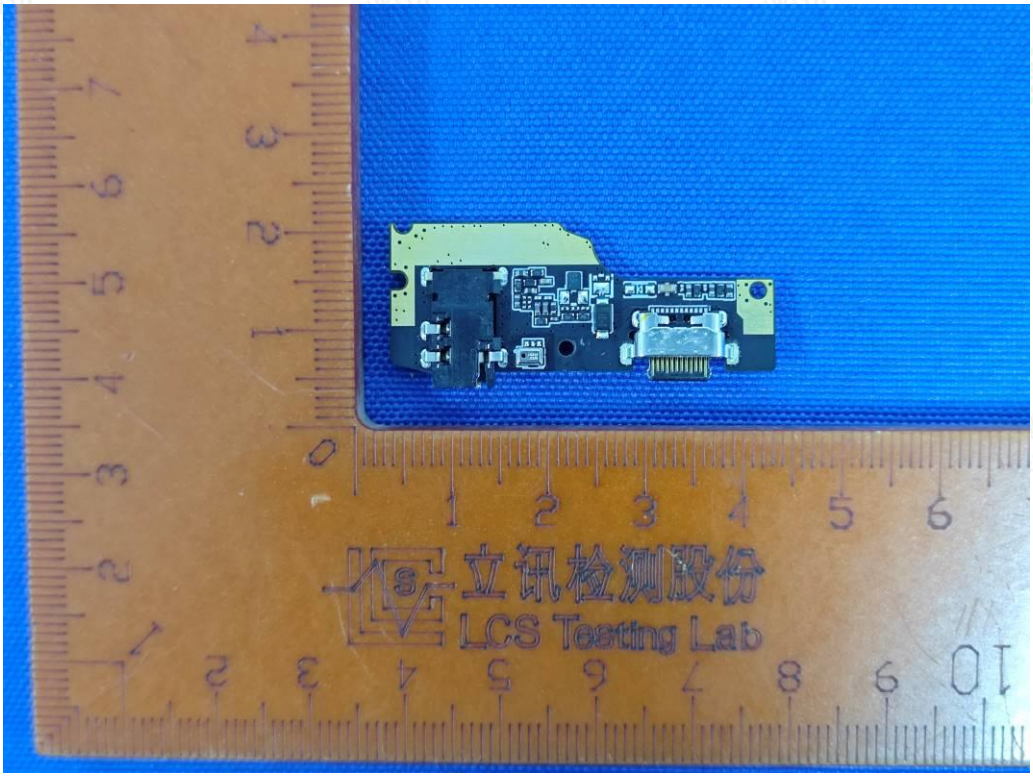

Fig. 13

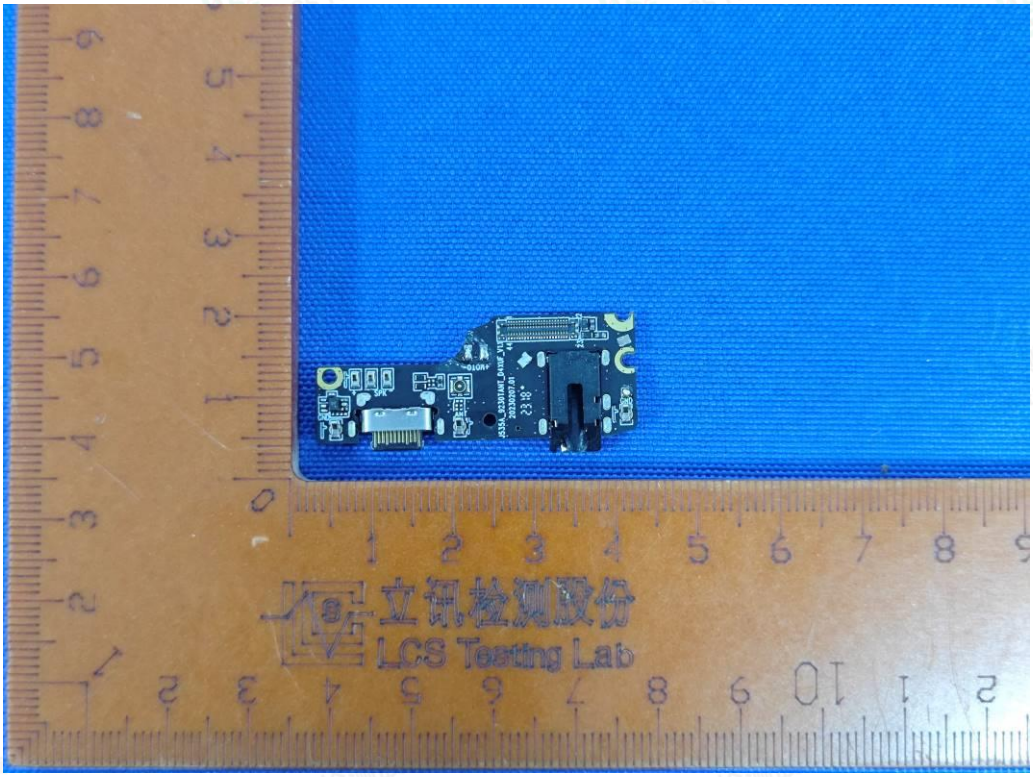

Fig. 14

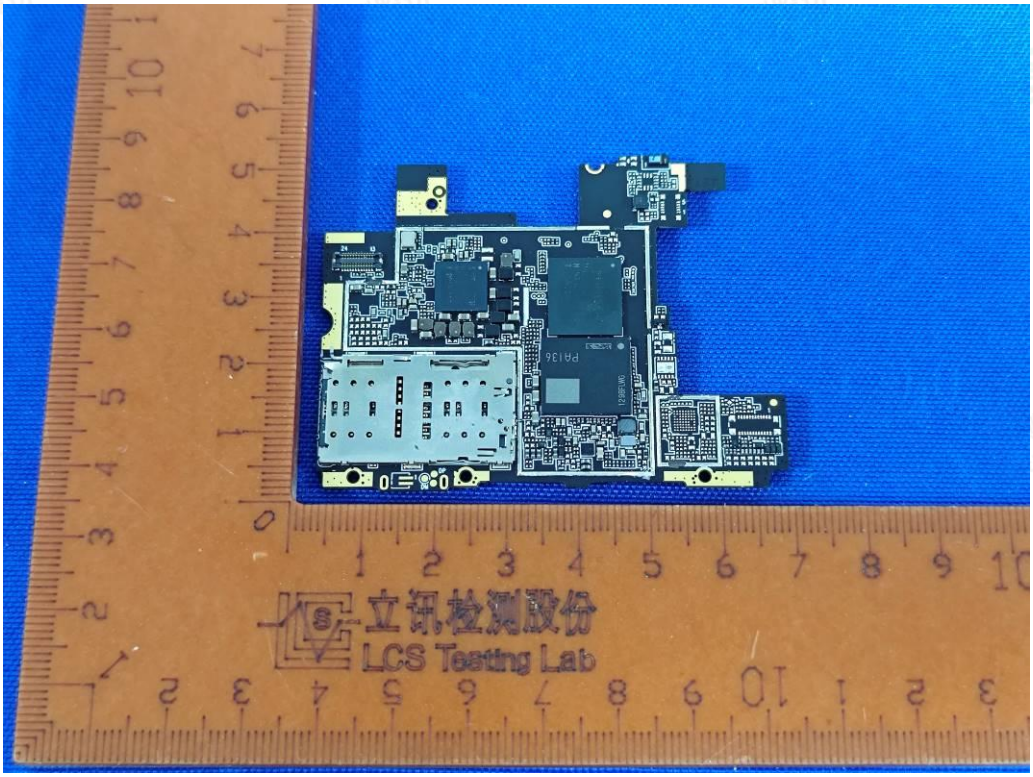

Fig. 15

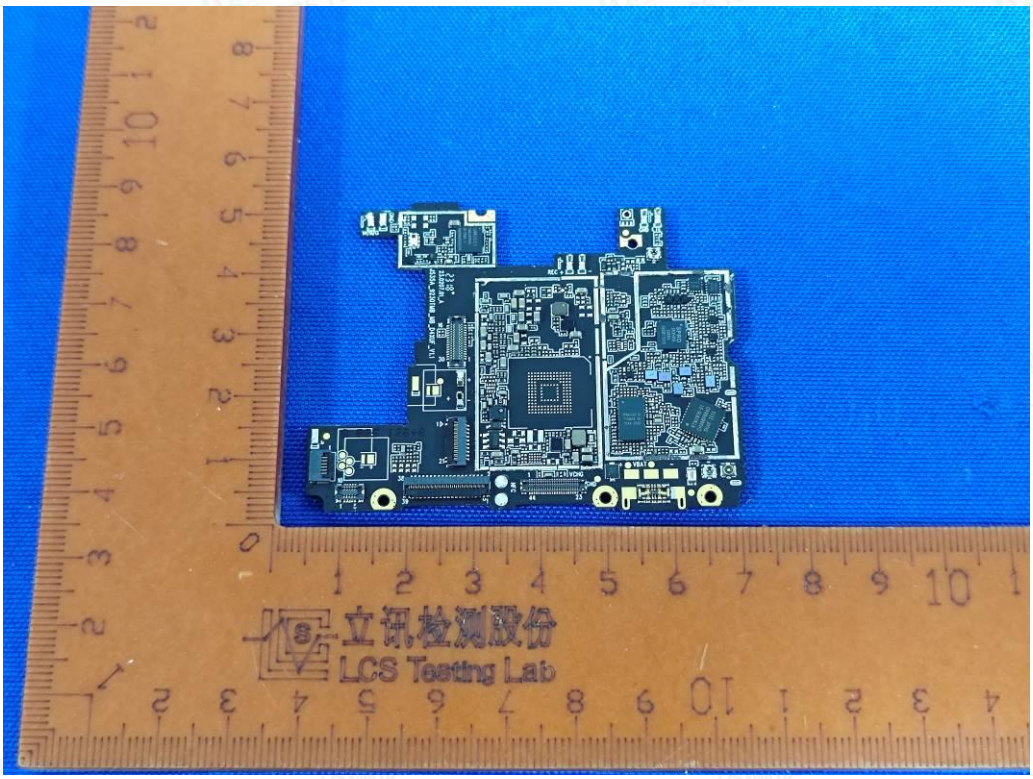

Fig. 16

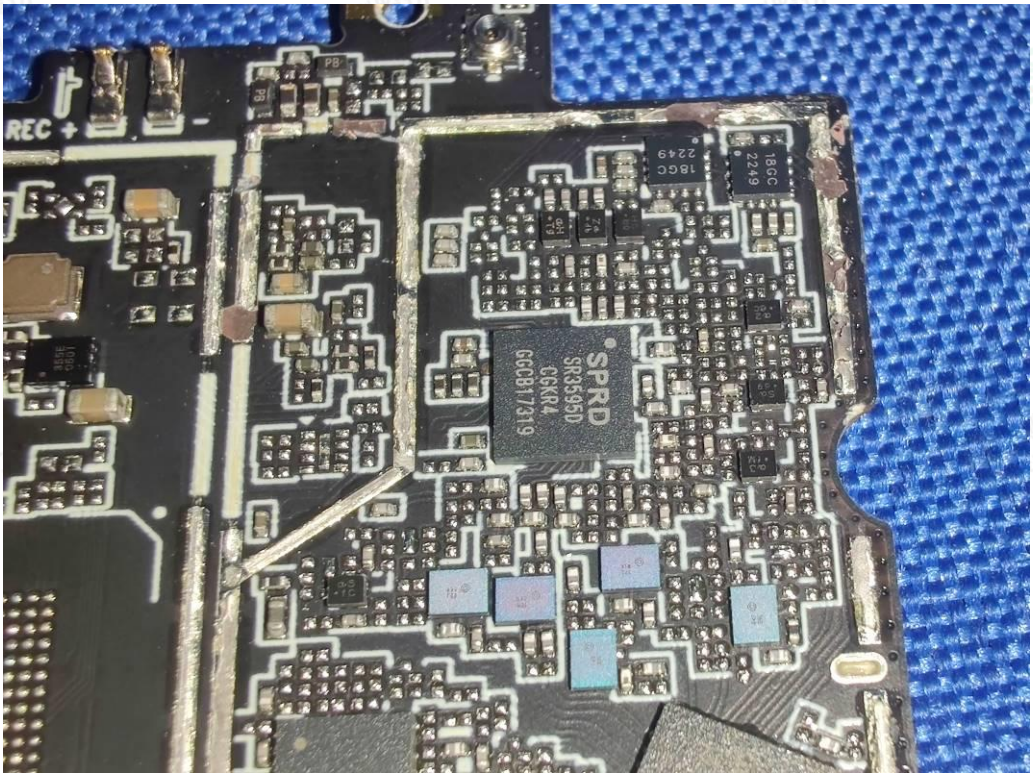
REC +
SPRD
SR3595D
CGKR4
GGCB17319
18GC
2249

Fig. 17

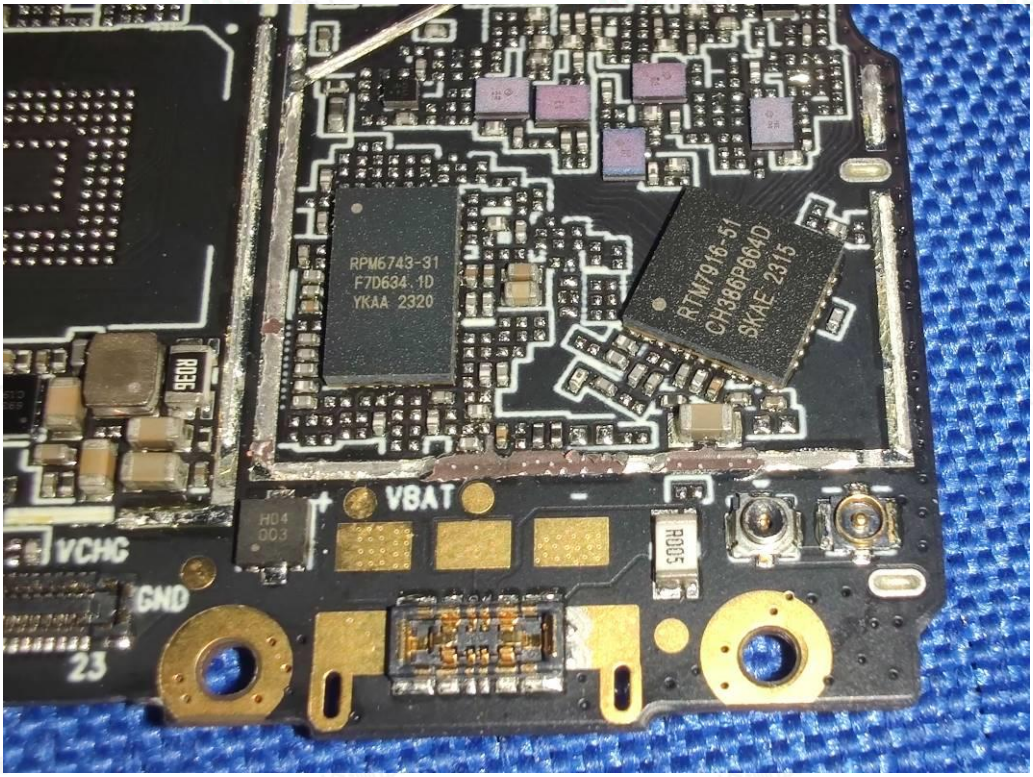
RPM6743-31
F7D634.1D
YKAA 2320
RTM7916-51
CH386P664D
SKAE 2315
VBAT
VCHG
GND
23

Fig. 18

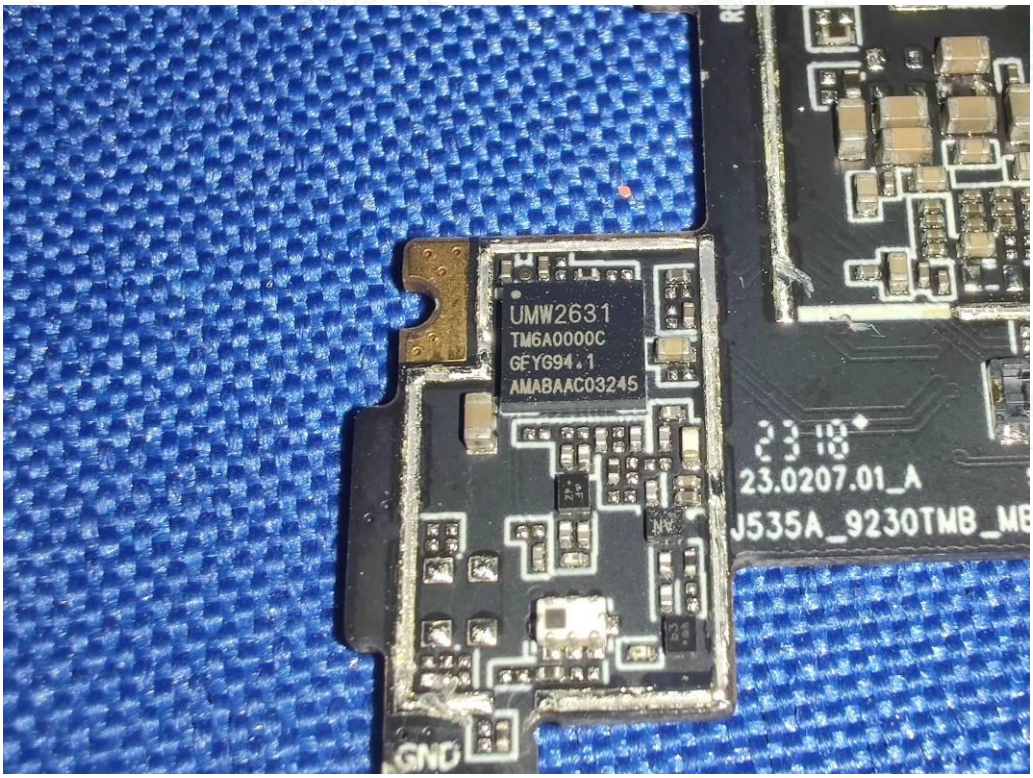
UMW2631
TM6A0000C
GFYG94.1
AMABAAC03245
23.0207.01_A
GND

Fig. 19

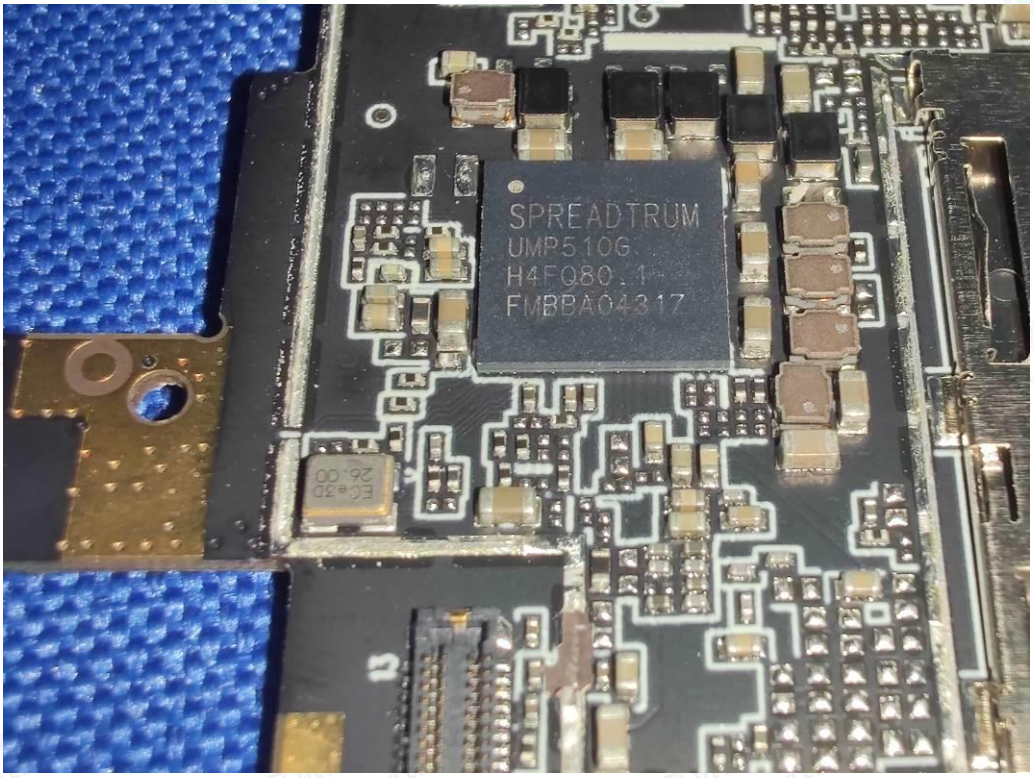
SPREADTRUM
UMP510G
H4FQ80.1
FMBBA04317

Fig. 20

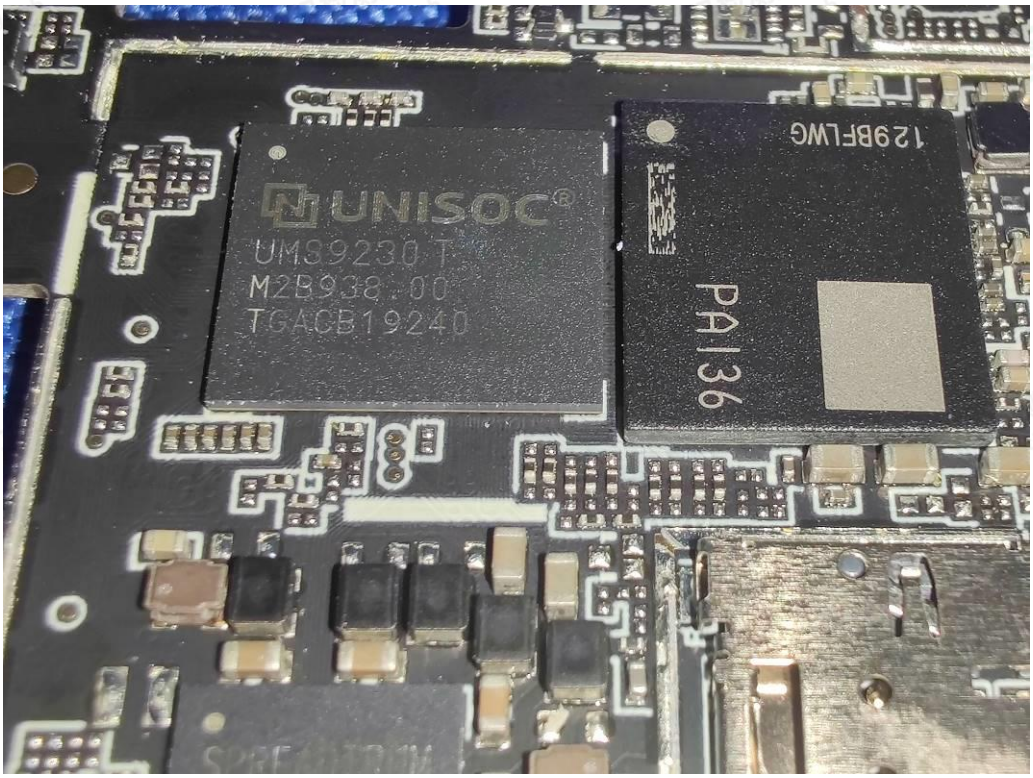

Fig. 21