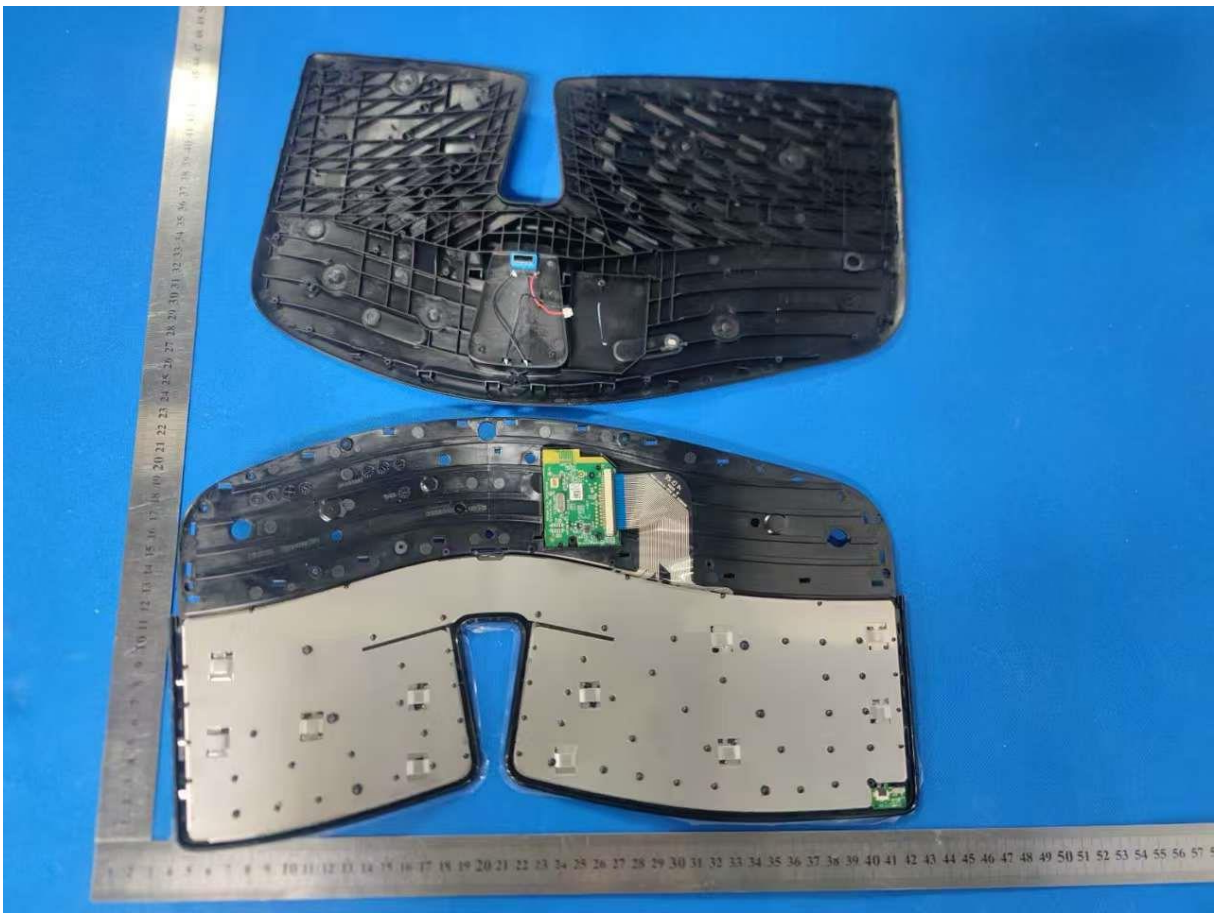

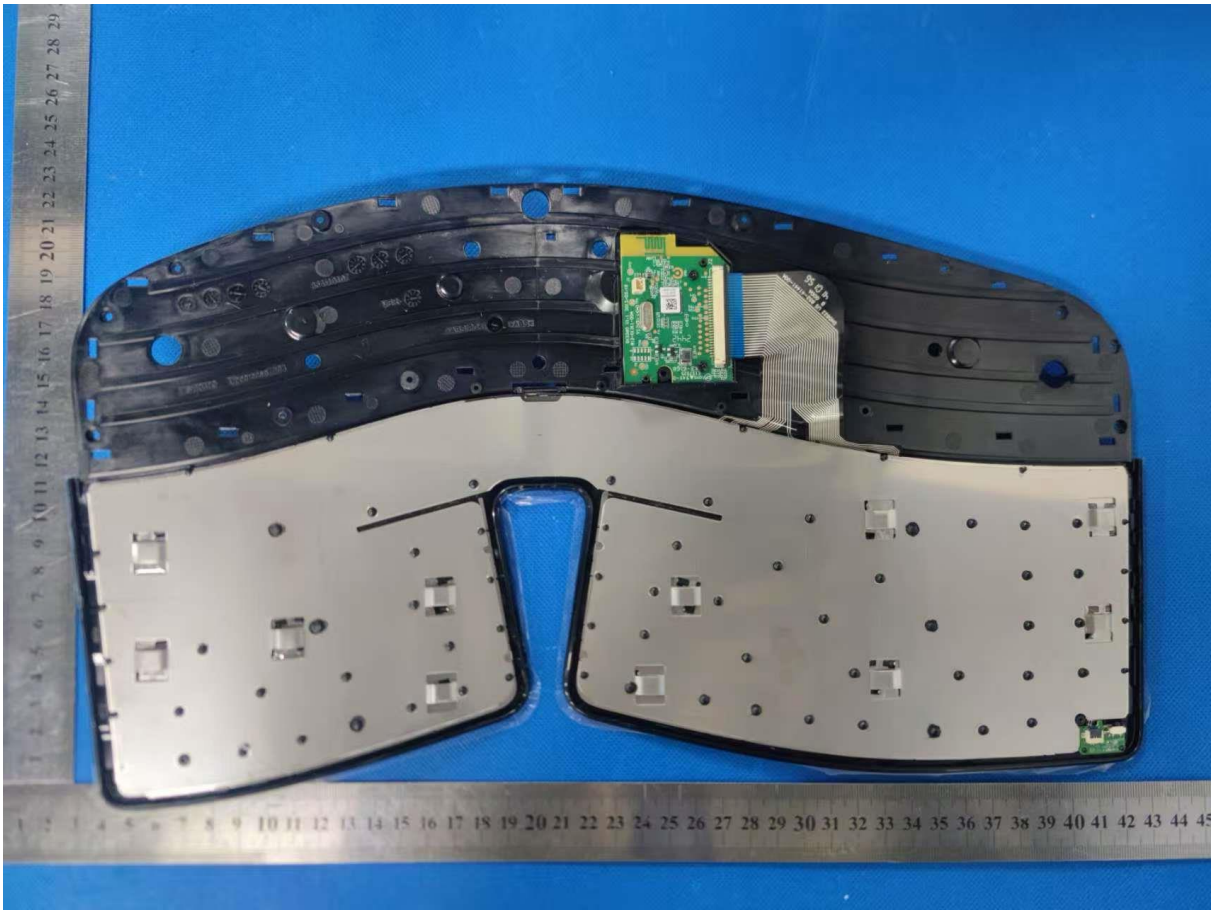

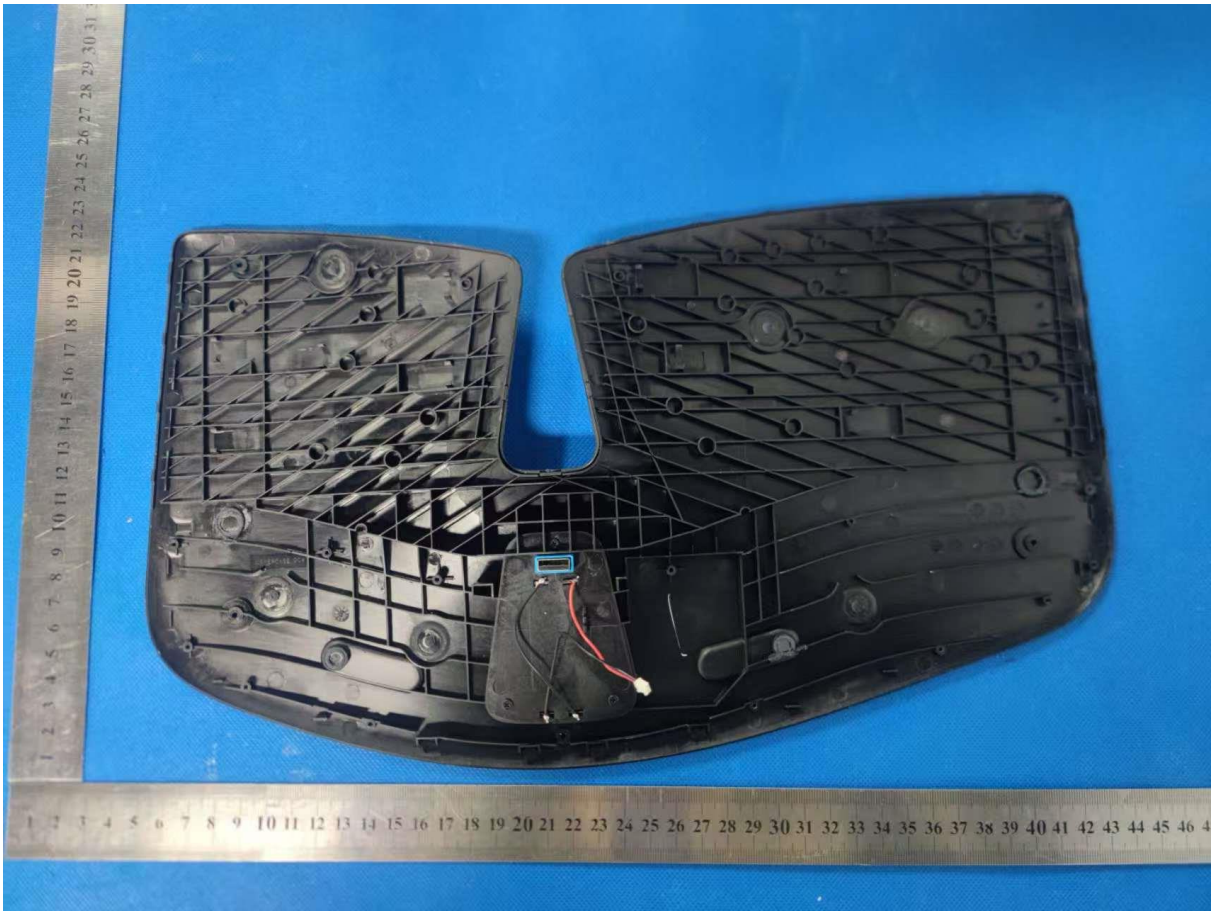

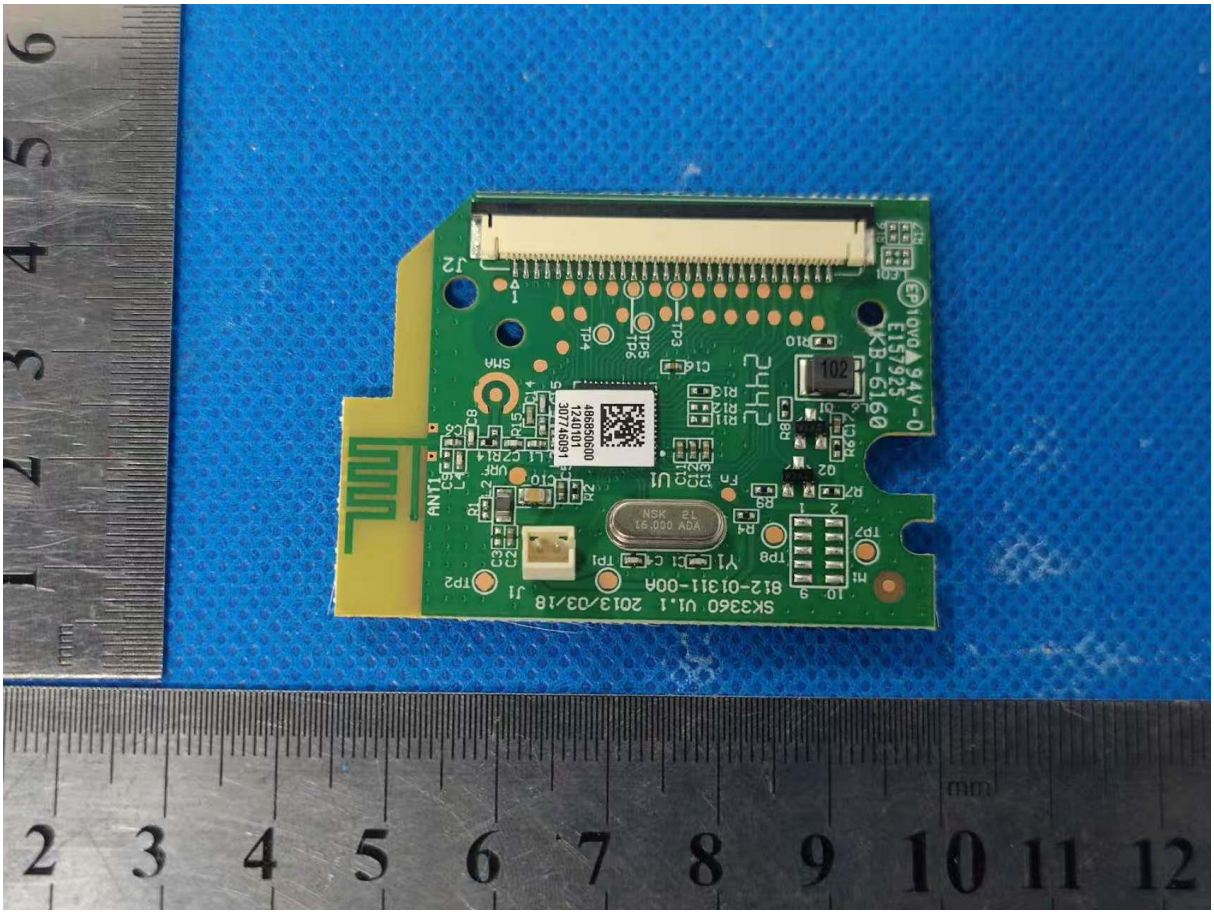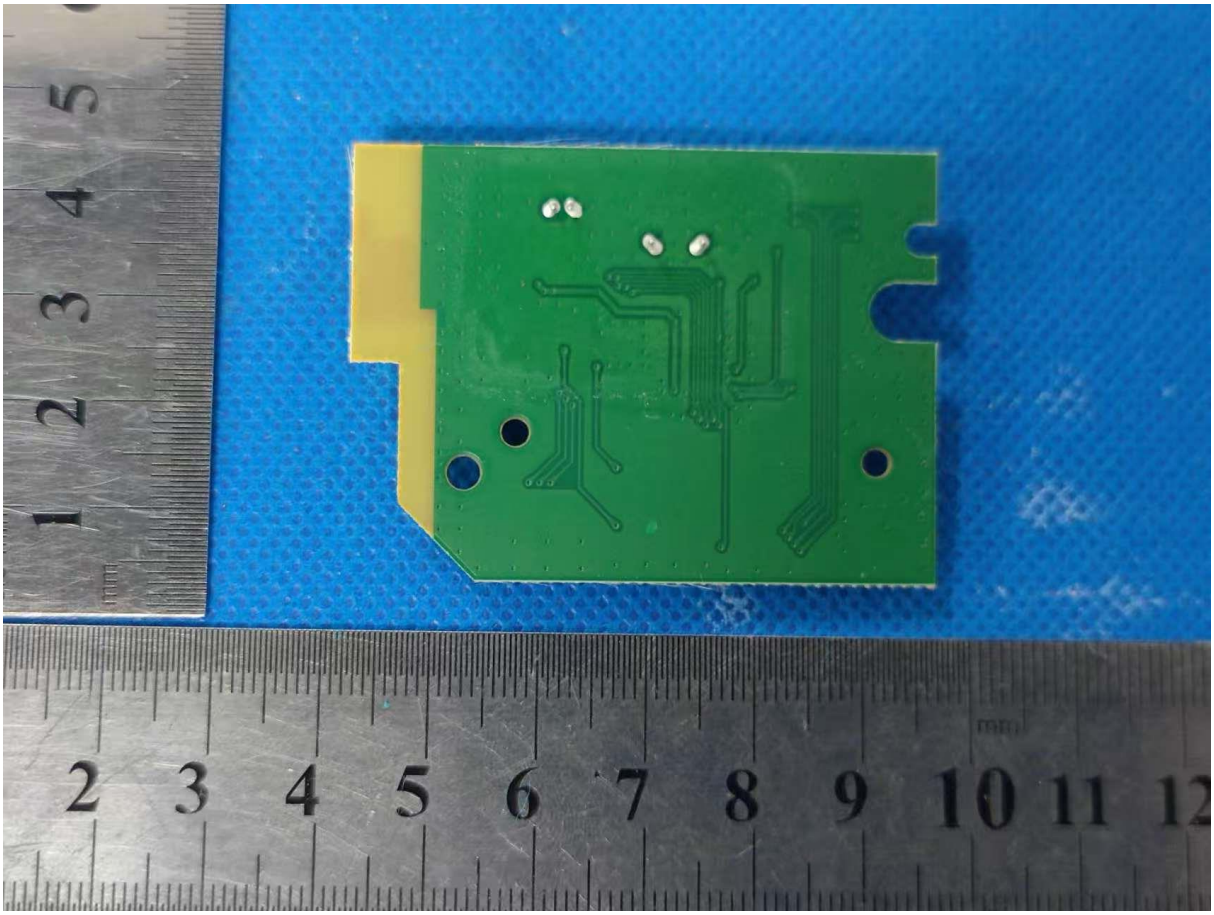
SK3360 V1.1 2013/03/18
812-01311-00A
NSK 2L
16.000 ADA
2442
102
E157925
KB-6160
94V-0
ANT1
SMA
J1
J2
U1
Y1