Appendix III internal photos

FCC ID: 2BCR5-N75V2

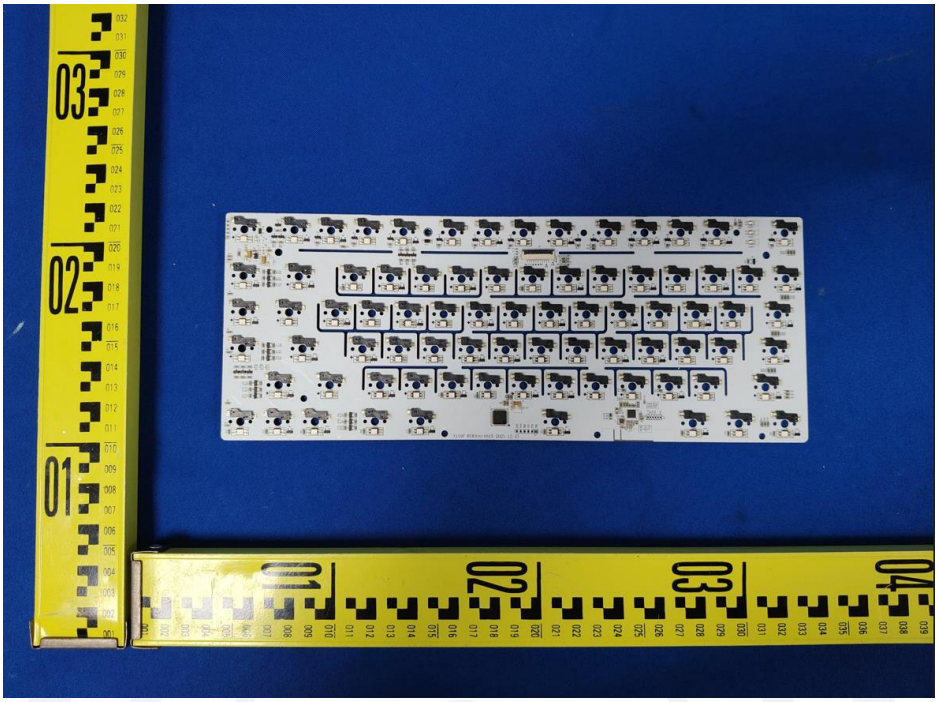

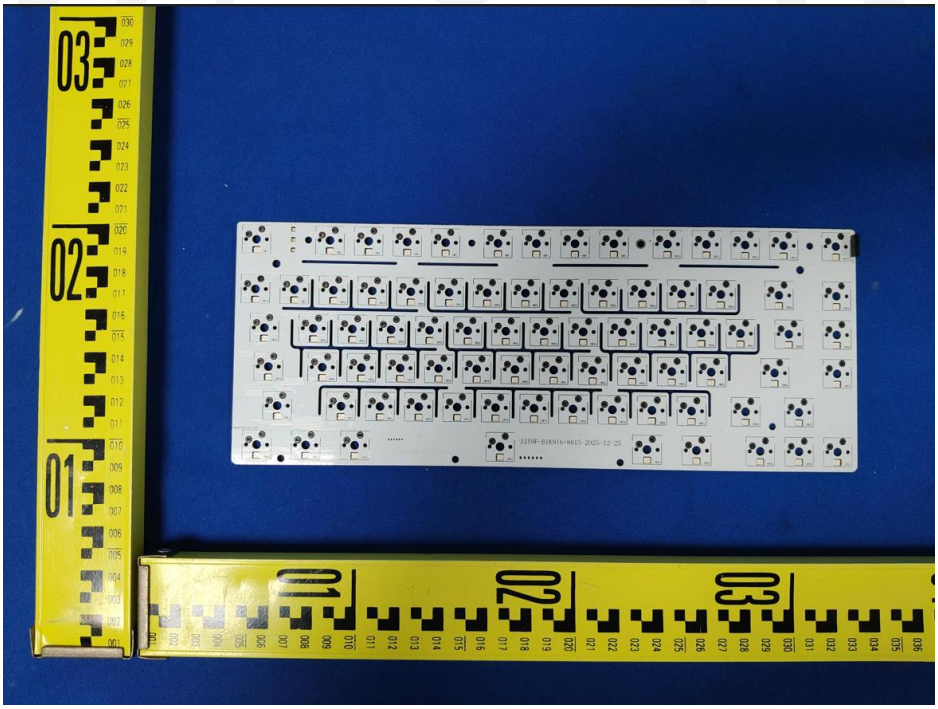

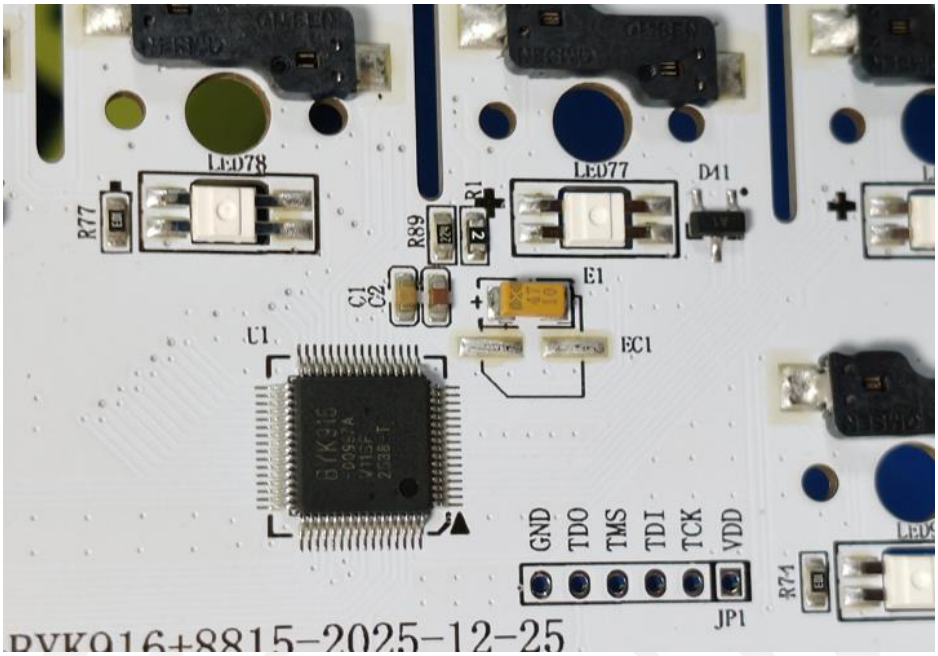
LED78
LED77
D41
R77
R89
R1
C1
C2
E1
EC1
U1
GND
TDO
TMS
TDI
TCK
VDD
JP1
R74
RYK916+8815-2025-12-25

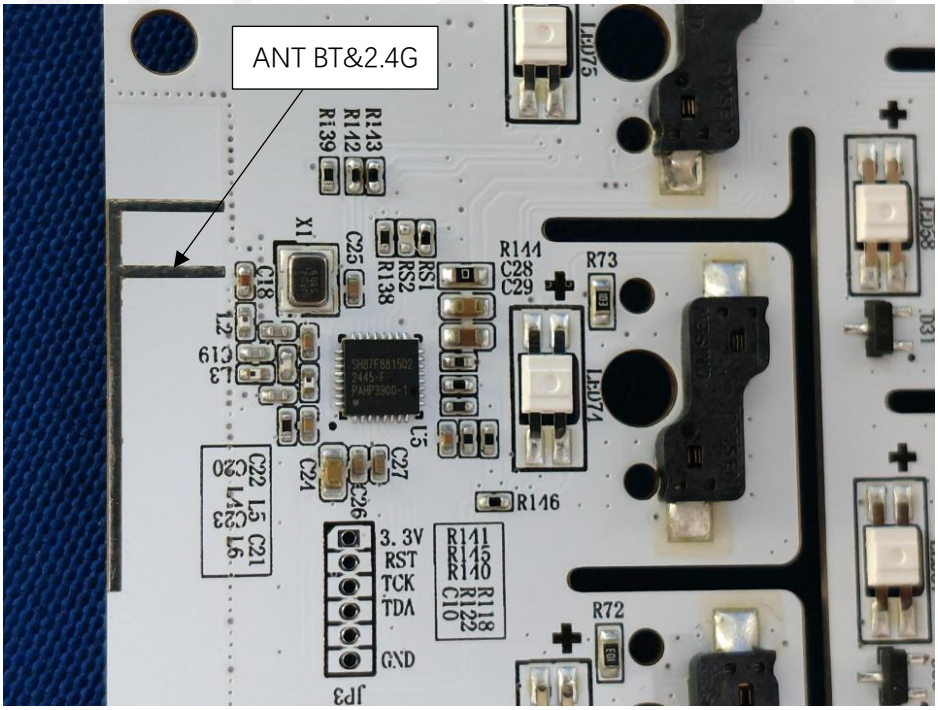
ANT BT&2.4G
LED75
R143
R142
R139
X1
C25
R138
RS2
RS1
R144
C28
C29
R73
C18
L2
C19
L3
U5
LED74
C24
C26
C27
C22
L5
C21
L4
C23
L6
C20
R146
3.3V
RST
TCK
TDA
GND
JP3
R141
R145
R140
R118
R122
C10
R72
LED58
D31

产品名称:锂离子电池组
型号:QS606090
标称电压:3.7V
额定容量:4000mAh
额定能量:14.8Wh
充电限制电压:4.2V
日期:2026年01月26日
Red wire(+)红线(+)
Black wire(-)黑线(-)
White wire(NTC)白线 (NTC)
生产厂:东莞谦盛电子科技有限公司
执行标准:GB 31241-2022
警告语:禁止拆解、撞击、挤压或投入火中。
若出现严重鼓胀，切勿继续使用。
切勿置于高温环境中。浸水后禁止使用。
XU102366-24002
CB

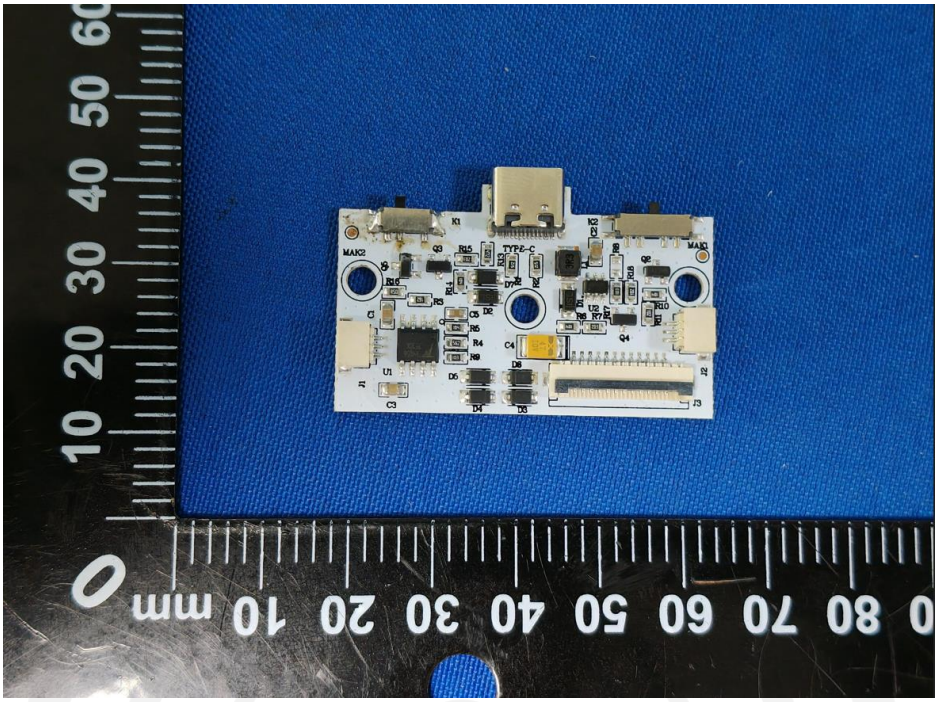
TYPE-C

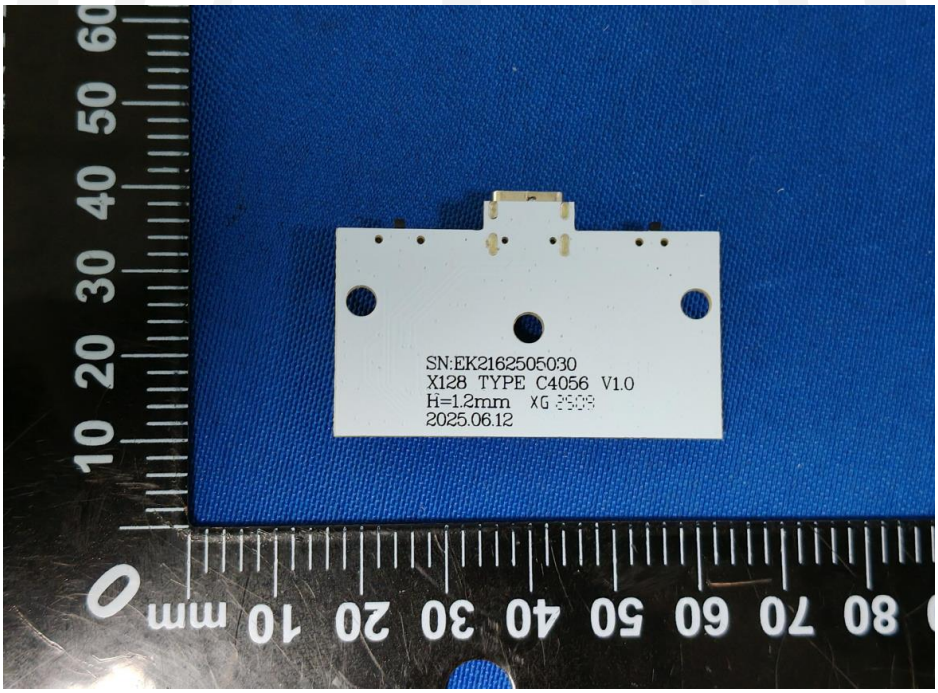
SN:EK2162505030
X128 TYPE C4056 V1.0
H=1.2mm XG
2025.06.12

------End------