该文档是极速PDF编辑器生成,
如果想去掉该提示,请访问并下载:
https://www.jisupdfeditor.com/

Shenzhen Qianmu Communication Technology Co., Ltd

No. 425.443, 4th Floor, Building A2, Huafeng Zhigu High tech Industrial Park, Gushu Aviation Road, Xixiang, Bao'an District, Shenzhen

FETUKEJI											
Frequency ID	**1**	**2**	**3**	**4**	**5**	**6**	**7**	**8**	**9**	**10**	**11**
Frequency (MHz)	**2400.0**	**2410.0**	**2420.0**	**2430.0**	**2440.0**	**2450.0**	**2460.0**	**2470.0**	**2480.0**	**2490.0**	**2500.0**
Point Values											
Ant. Port Input Pwr. (dBm	0.00	0.00	0.00	0.00	0.00	0.00	0.00	0.00	0.00	0.00	0.00
Tot. Rad. Pwr. (dBm)	**-6.71**	**-6.73**	**-6.81**	**-6.63**	**-6.88**	**-6.63**	**-6.95**	**-7.16**	**-7.26**	**-7.11**	**-7.27**
Peak EIRP (dBm)	**-0.40**	**-0.35**	**-0.49**	**-0.42**	**-0.62**	**0.06**	**0.19**	**0.33**	**0.35**	**0.52**	**0.34**
Directivity (dBi)	6.31	6.38	6.32	6.21	6.26	6.69	7.14	7.48	7.61	7.63	7.61
Efficiency (dB)	**-6.71**	**-6.73**	**-6.81**	**-6.63**	**-6.88**	**-6.63**	**-6.95**	**-7.16**	**-7.26**	**-7.11**	**-7.27**
Efficiency (%)	**21.30**	**21.30**	**20.90**	**21.70**	**20.50**	**21.70**	**20.20**	**19.30**	**18.80**	**19.50**	**18.80**
Gain (dBi)	-0.40	-0.35	-0.49	-0.42	-0.62	0.00	-0.41	-0.42	-0.39	-0.44	-0.39
NHPRP ±Pi/4 (dBm)	-8.46	-8.46	-8.55	-8.38	-8.69	-8.47	-8.82	-9.04	-9.15	-8.98	-9.10
NHPRP ±Pi/6 (dBm)	-10.10	-10.08	-10.18	-10.04	-10.37	-10.18	-10.53	-10.76	-10.86	-10.68	-10.76
NHPRP ±Pi/8 (dBm)	-11.42	-11.38	-11.46	-11.34	-11.69	-11.51	-11.85	-12.08	-12.17	-11.97	-12.03
Upper Hem. PRP (dBm)	-10.79	-10.80	-10.85	-10.69	-10.97	-10.73	-11.06	-11.25	-11.33	-11.16	-11.27
Lower Hem. PRP (dBm)	-8.86	-8.88	-8.98	-8.79	-9.03	-8.77	-9.08	-9.30	-9.41	-9.28	-9.47
Upper Hem. PRP (%)	8.34	8.33	8.22	8.54	8.01	8.45	7.84	7.49	7.37	7.66	7.47
Lower Hem. PRP (%)	13.00	12.93	12.64	13.21	12.51	13.28	12.36	11.76	11.45	11.79	11.30

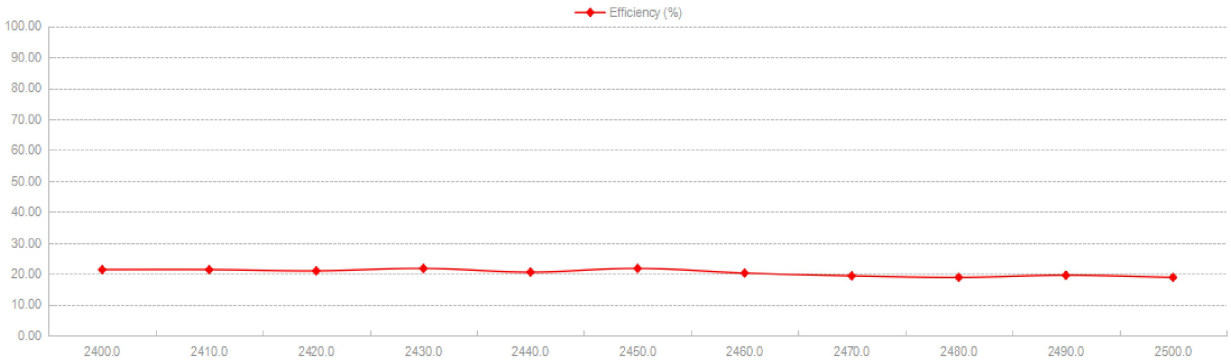

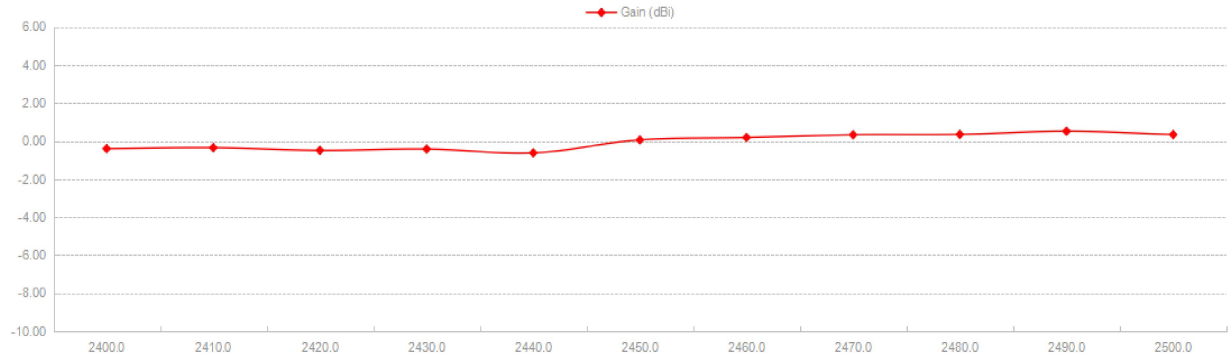

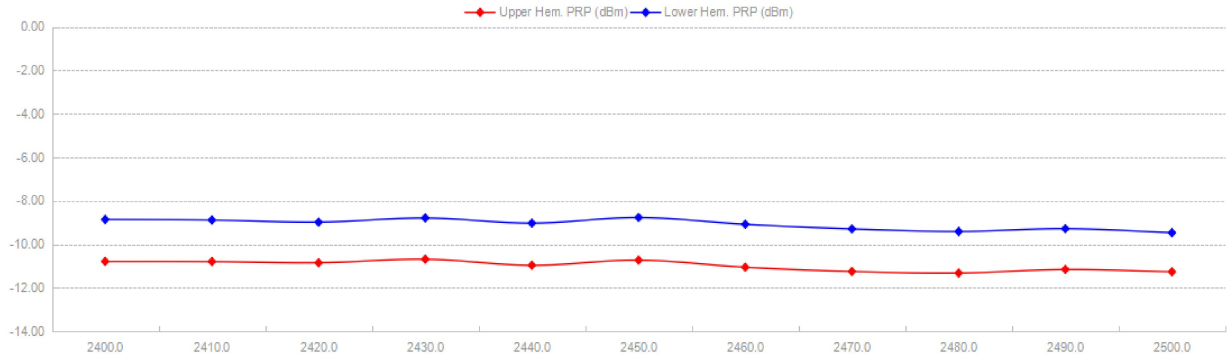

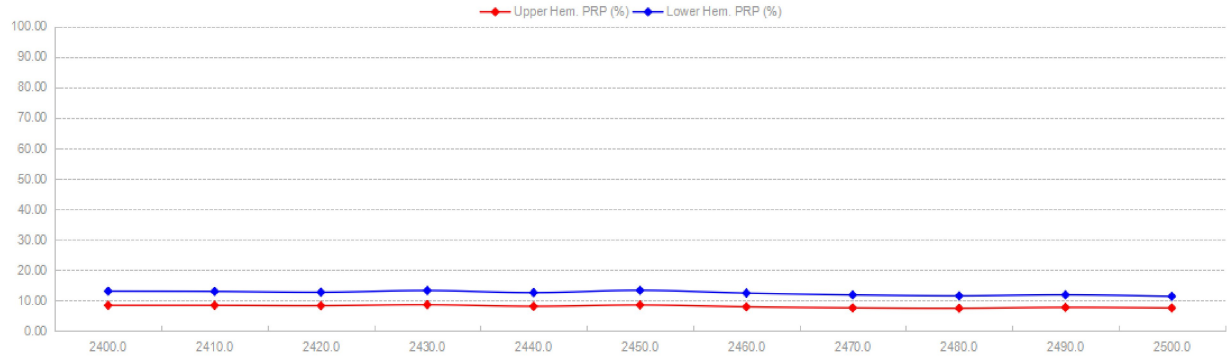

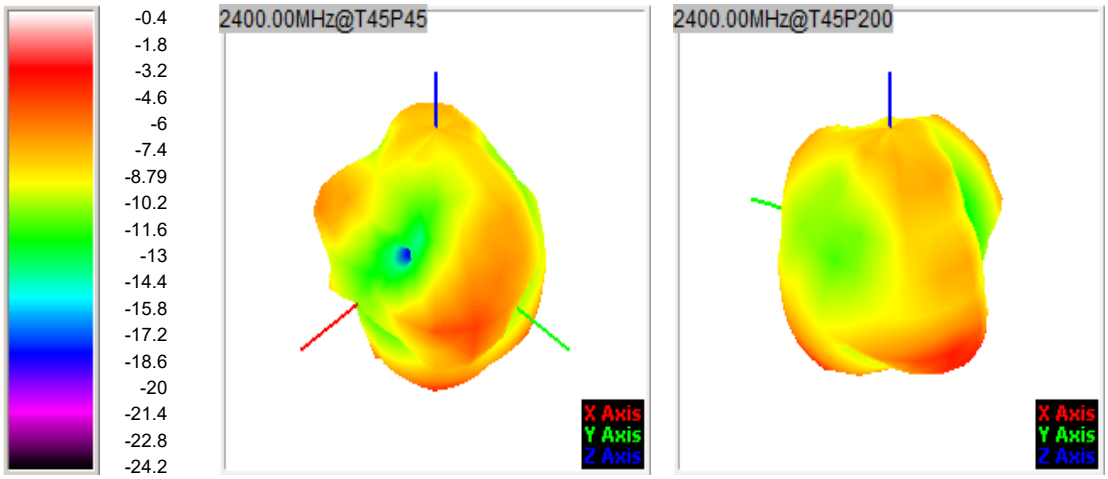
-0.4
-1.8
-3.2
-4.6
-6
-7.4
-8.79
-10.2
-11.6
-13
-14.4
-15.8
-17.2
-18.6
-20
-21.4
-22.8
-24.2
2400.00MHz@T45P45
2400.00MHz@T45P200
X Axis
Y Axis
Z Axis

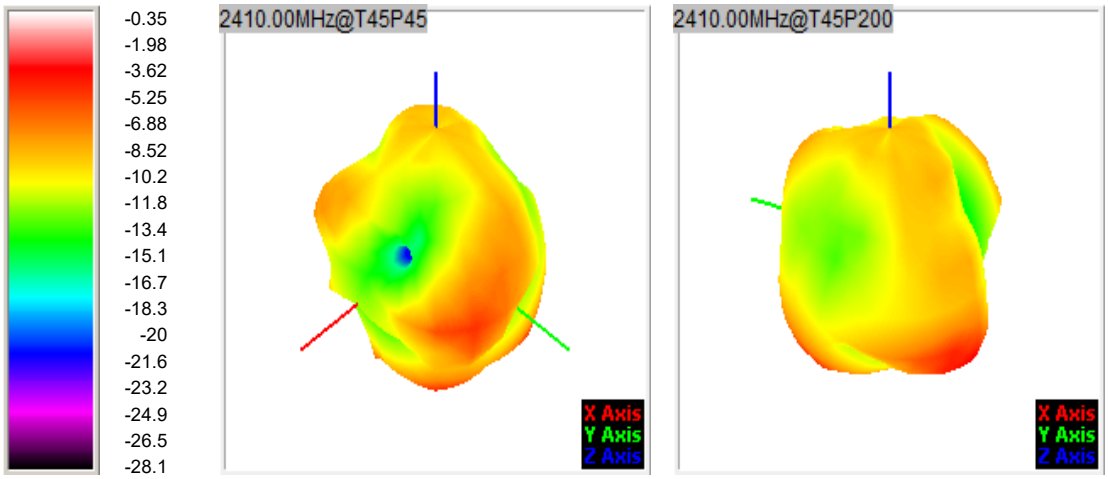
-0.35
-1.98
-3.62
-5.25
-6.88
-8.52
-10.2
-11.8
-13.4
-15.1
-16.7
-18.3
-20
-21.6
-23.2
-24.9
-26.5
-28.1
2410.00MHz@T45P45
2410.00MHz@T45P200
X Axis
Y Axis
Z Axis

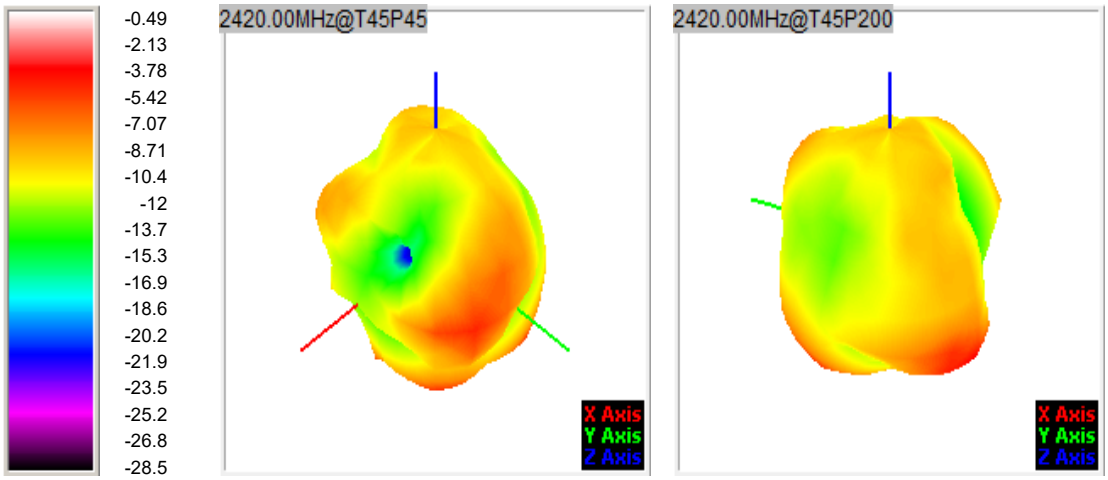
-0.49
-2.13
-3.78
-5.42
-7.07
-8.71
-10.4
-12
-13.7
-15.3
-16.9
-18.6
-20.2
-21.9
-23.5
-25.2
-26.8
-28.5
2420.00MHz@T45P45
2420.00MHz@T45P200
X Axis
Y Axis
Z Axis

该文档是极速PDF编辑器生成,
如果想去掉该提示,请访问并下载:
https://www.jisupdfeditor.com/

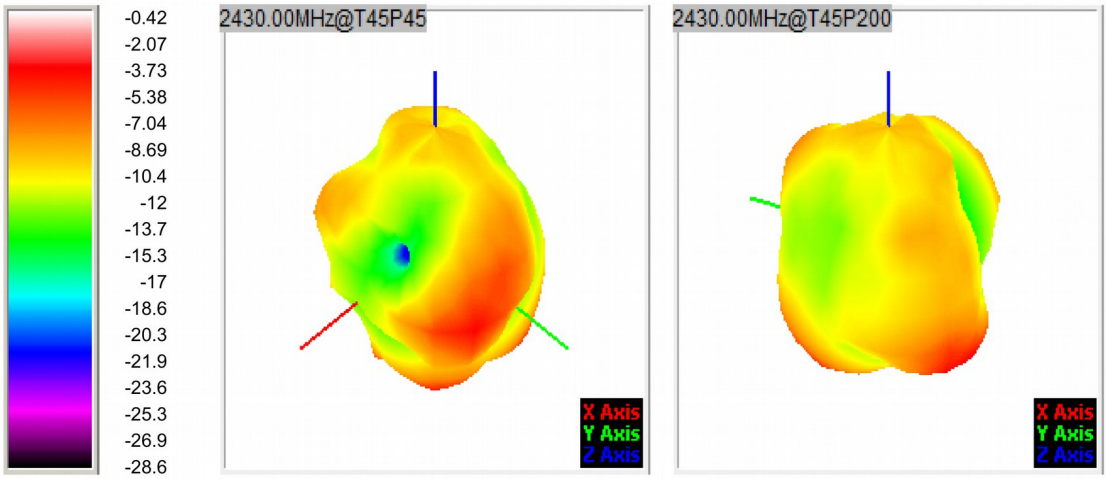

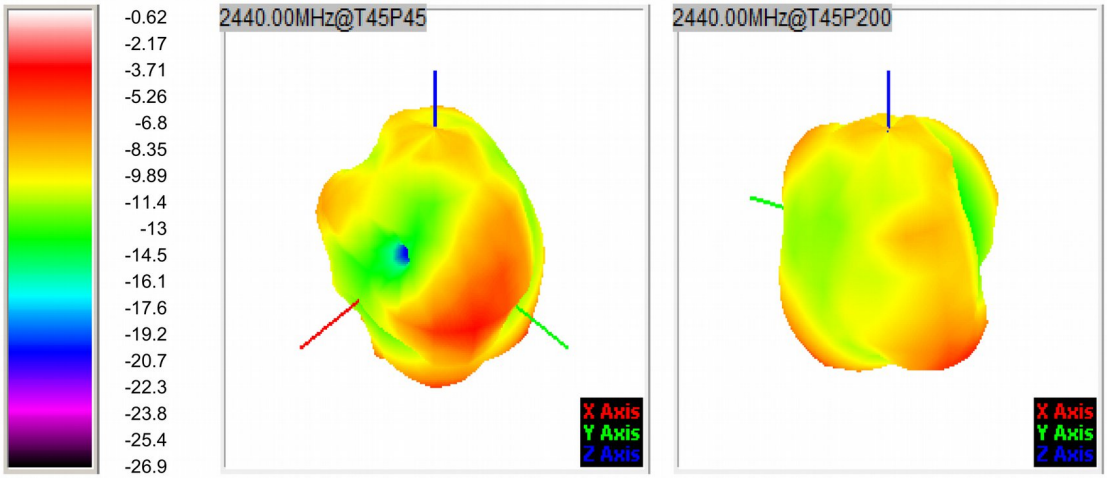

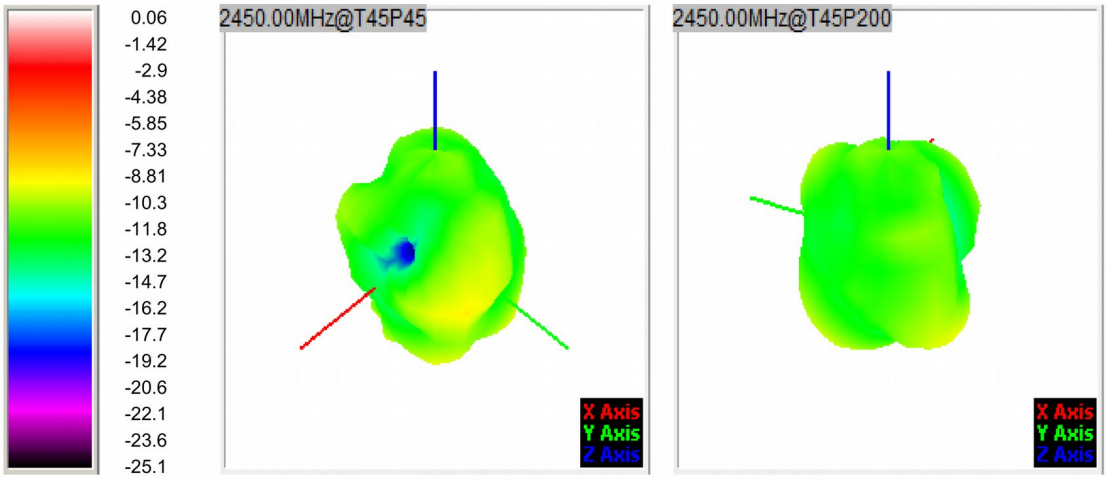

该文档是极速PDF编辑器生成,
如果想去掉该提示,请访问并下载:
https://www.jisupdfeditor.com/

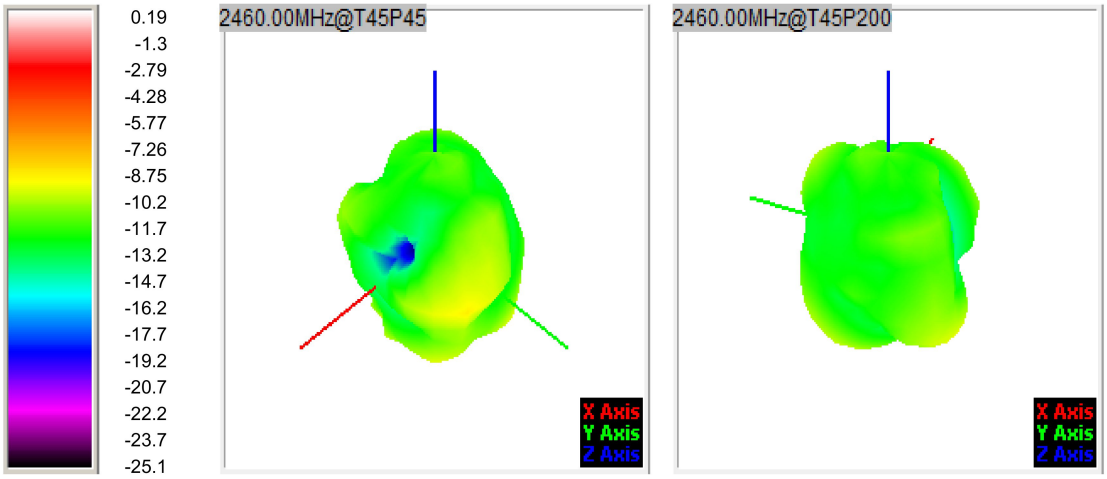

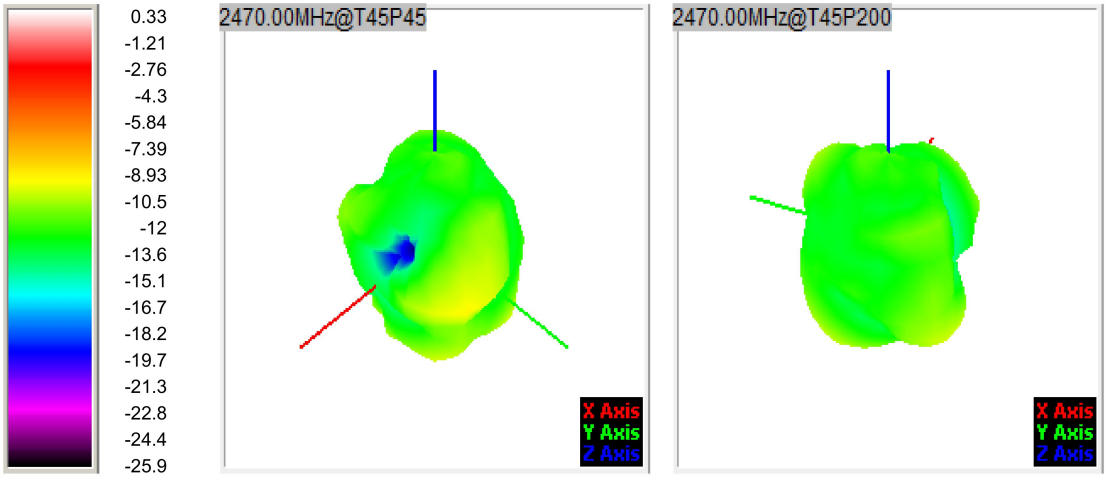

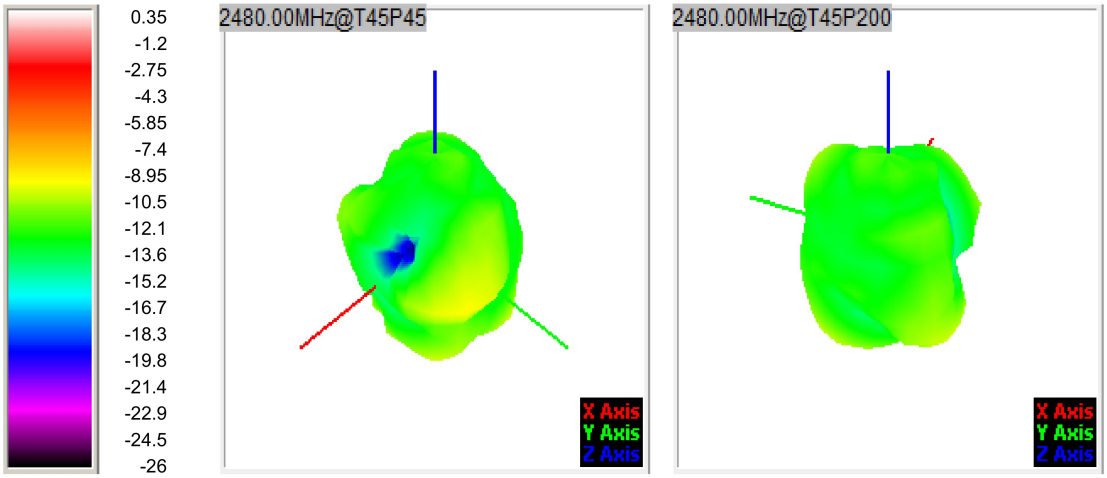

该文档是极速PDF编辑器生成,
如果想去掉该提示,请访问并下载:
https://www.jisupdfeditor.com/

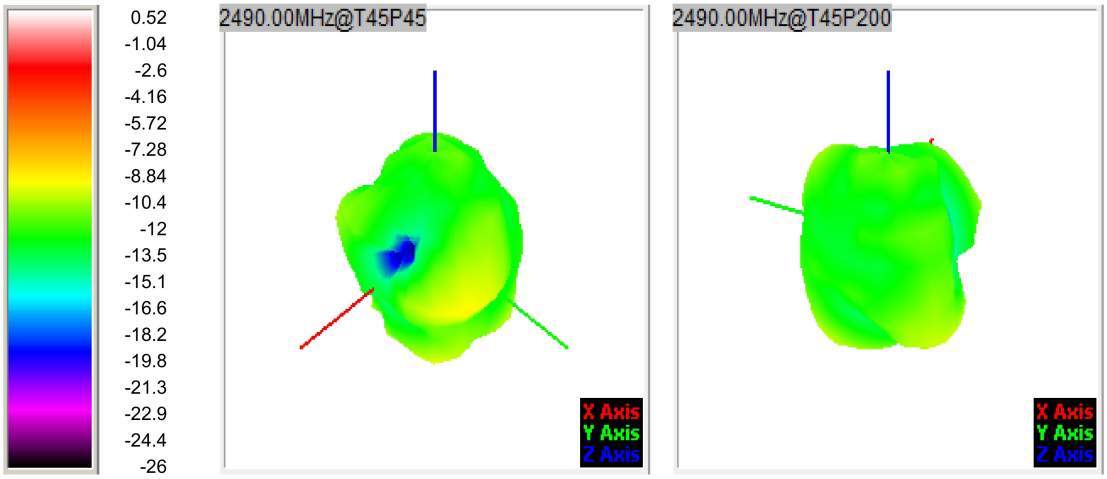

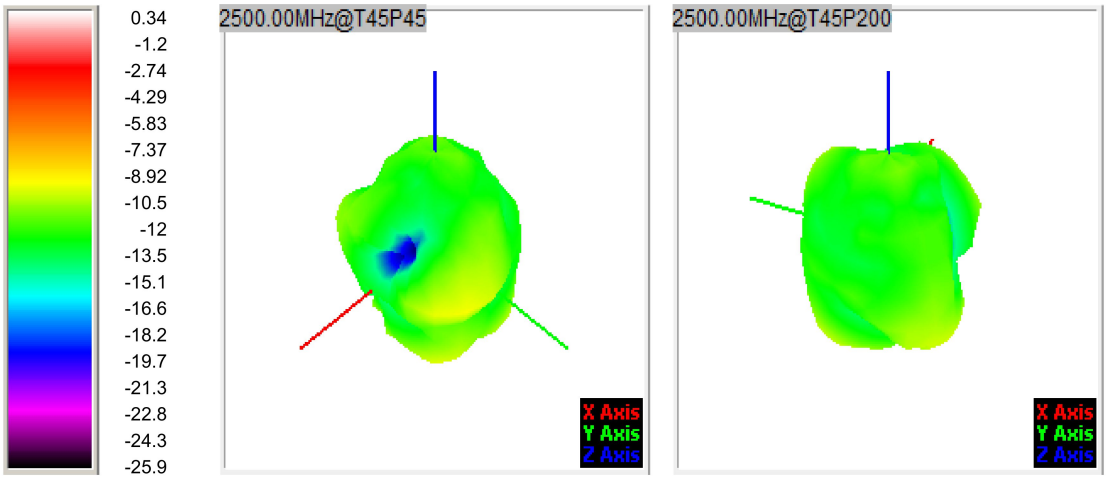

该文档是极速PDF编辑器生成,
如果您去掉该提示,请访问并下载:
https://www.jisupdfeditor.com/

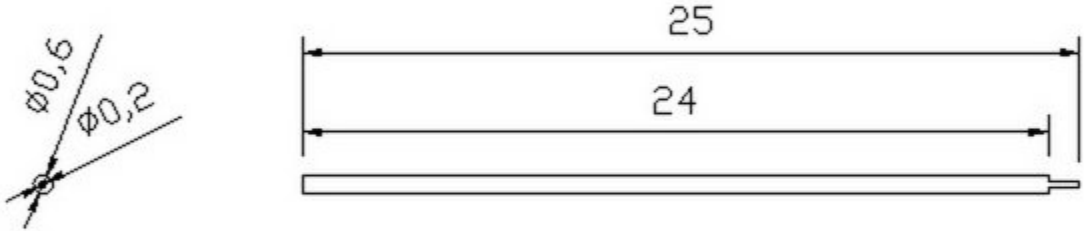

UNLESS SPECIFIED TOLERANCES ARE LINEAR ±0.2 X ±0.1 XX ANGLE ±0.5° RADIUS ±0.15	Third Angle Projection	Product Model Drawing Number		
		Unit MM	Scale 1 : 1	Sheet 1 OF 1