Shenzhen CTL Testing Technology Co., Ltd.
Tel: +86-755-89486194 E-mail: ctl@ctl-lab.com

TEST REPORT

FCC PART 15.247

Report Reference No.....: **CTL2309072051-WF**

Compiled by: (position+printed name+signature)	Happy Guo (File administrators)	Happy Guo
Tested by: (position+printed name+signature)	Jack Wang (Test Engineer)	Jack Wang
Approved by: (position+printed name+signature)	Ivan Xie (Manager)	Ivan Xie

Product Name..... :	Dual-waveband Fusion Rifle Sight
Model/Type reference.....:	AIM1 C
List Model(s).....:	AIM1
Trade Mark..... :	YISHINE
FCC ID..... :	**2BCUF-AIM1C**
Applicant's name..... :	**SHENZHEN YIXIN IT Co.,LTD**
Address of applicant.....:	T2A-301, Gaoxin Industrial Village, No. 022, Gaoxin Ave 7 S,Yuehai Street, Nanshan, Shenzhen, Guangdong Province
Test Firm.....:	**Shenzhen CTL Testing Technology Co., Ltd.**
Address of Test Firm.....:	Zone A, 1st Floor, Warehouse 2, Baisha Logistics Company, No. 3011 Shahe West Road, Nanshan District, Shenzhen
Test specification.....:	
Standard.....:	**FCC Part 15.247:** Operation within the bands 902-928 MHz, 2400-2483.5 MHz and 5725-5850 MHz.
TRF Originator.....:	Shenzhen CTL Testing Technology Co., Ltd.
Master TRF..... :	Dated 2011-01
Date of receipt of test item..... :	Sept.12, 2023
Date of Test Date.....:	Sept.13, 2023-Oct. 12, 2023
Date of Issue.....:	Oct.13, 2023
Result..... :	**Pass**

Shenzhen CTL Testing Technology Co., Ltd. All rights reserved.

This publication may be reproduced in whole or in part for non-commercial purposes as long as the Shenzhen CTL Testing Technology Co., Ltd. is acknowledged as copyright owner and source of the material. Shenzhen CTL Testing Technology Co., Ltd. takes no responsibility for and will not assume liability for damages resulting from the reader's interpretation of the reproduced material due to its placement and context.

TEST REPORT

Test Report No. :	CTL2309072051-WF	Oct.13, 2023 Date of issue

Equipment under Test	:	Dual-waveband Fusion Rifle Sight
Sample No	:	CTL2309072051
Model /Type	:	AIM1 C
Listed Models	:	AIM1
Applicant	:	**SHENZHEN YIXIN IT Co.,LTD**
Address	:	T2A-301, Gaoxin Industrial Village, No. 022, Gaoxin Ave 7 S,Yuehai Street, Nanshan, Shenzhen, Guangdong Province
Manufacturer	:	**SHENZHEN YIXIN IT Co.,LTD**
Address	:	T2A-301, Gaoxin Industrial Village, No. 022, Gaoxin Ave 7 S,Yuehai Street, Nanshan, Shenzhen, Guangdong Province

Test result	Pass *

∗ In the configuration tested, the EUT complied with the standards specified page 5.

The test results presented in this report relate only to the object tested.
This report shall not be reproduced, except in full, without the written approval of the issuing testing laboratory.

** Modified History **

Revisions	Description	Issued Data	Report No.	Remark
Version 1.0	Initial Test Report Release	2023-10-13	CTL2309072051-WF	Tracy Qi

Table of Contents Page

1. SUMMARY 5

1.1. TEST STANDARDS 5
1.2. TEST DESCRIPTION 5
1.3. TEST FACILITY 6
1.4. STATEMENT OF THE MEASUREMENT UNCERTAINTY 6
1.5. EUT CONFIGURATION 7

2. GENERAL INFORMATION 8

2.1. ENVIRONMENTAL CONDITIONS 8
2.2. GENERAL DESCRIPTION OF EUT 8
2.3. DESCRIPTION OF TEST MODES AND TEST FREQUENCY 9
2.4. EQUIPMENTS USED DURING THE TEST 10
2.5. RELATED SUBMITTAL(S) / GRANT (S) 10
2.6. MODIFICATIONS 10

3. TEST CONDITIONS AND RESULTS 11

3.1. CONDUCTED EMISSIONS TEST 11
3.2. RADIATED EMISSIONS AND BAND EDGE 14
3.3. MAXIMUM CONDUCTED OUTPUT POWER 28
3.4. POWER SPECTRAL DENSITY 29
3.5. 6DB BANDWIDTH 30
3.6. OUT-OF-BAND EMISSIONS 31
3.7. ANTENNA REQUIREMENT 32

4. TEST SETUP PHOTOS OF THE EUT 33

5. PHOTOS OF THE EUT 34

1. SUMMARY

1.1. TEST STANDARDS

The tests were performed according to following standards:

FCC Rules Part 15.247: Frequency Hopping, Direct Spread Spectrum and Hybrid Systems that are in operation within the bands of 902-928 MHz, 2400-2483.5 MHz, and 5725-5850 MHz

ANSI C63.10: 2013: American National Standard for Testing Unlicensed Wireless Devices

KDB 558074 D01 15.247 Meas Guidance v05r02 : Guidance for Performing Compliance Measurements on Digital Transmission Systems (DTS) Operating Under §15.247

1.2. Test Description

FCC PART 15.247		
FCC Part 15.207	AC Power Conducted Emission	PASS
FCC Part 15.247(a)(2)	6dB Bandwidth	PASS
FCC Part 15.247(d)	Spurious RF Conducted Emission	PASS
FCC Part 15.247(b)	Maximum Conducted Output Power	PASS
FCC Part 15.247(e)	Power Spectral Density	PASS
FCC Part 15.109/ 15.205/ 15.209	Radiated Emissions	PASS
FCC Part 15.247(d)	Band Edge	PASS
FCC Part 15.203/15.247 (b)	Antenna Requirement	PASS

1.3. Test Facility

1.3.1 Address of the test laboratory

Shenzhen CTL Testing Technology Co.,Ltd.
Zone A, 1st Floor, Warehouse 2, Baisha Logistics Company, No. 3011 Shahe West Road, Nanshan District, Shenzhen

There is one 3m semi-anechoic chamber and two line conducted labs for final test. The Test Sites meet the requirements in documents ANSI C63.10 and CISPR 22/EN 55022 requirements.

1.3.2 Laboratory accreditation

The test facility is recognized, certified, or accredited by the following organizations:

CNAS-Lab Code: L7497

Shenzhen CTL Testing Technology Co., Ltd. has been assessed and proved to be in compliance with CNAS-CL01 Accreditation Criteria for Testing and Calibration Laboratories (identical to ISO/IEC 17025: 2017 General Requirements) for the Competence of Testing and Calibration Laboratories.

A2LA-Lab Cert. No. 4343.01

Shenzhen CTL Testing Technology Co., Ltd, EMC Laboratory has been accredited by A2LA for technical competence in the field of electrical testing, and proved to be in compliance with ISO/IEC 17025: 2017 General Requirements for the Competence of Testing and Calibration Laboratories and any additional program requirements in the identified field of testing.

IC Registration No.: 9618B

CAB identifier: CN0041

The 3m alternate test site of Shenzhen CTL Testing Technology Co., Ltd. EMC Laboratory has been registered by Innovation, Science and Economic Development Canada to test to Canadian radio equipment requirements with Registration No.: 9618B on Jan. 22, 2019.

FCC-Registration No.: 399832

Designation No.: CN1216

Shenzhen CTL Testing Technology Co., Ltd. EMC Laboratory has been registered and fully described in a report filed with the (FCC) Federal Communications Commission. The acceptance letter from the FCC is maintained in our files. Registration 399832, December 08, 2017.

1.4. Statement of the measurement uncertainty

The data and results referenced in this document are true and accurate. The reader is cautioned that there may be errors within the calibration limits of the equipment and facilities. The measurement uncertainty was calculated for all measurements listed in this test report acc. to CISPR 16 - 4 “Specification for radio disturbance and immunity measuring apparatus and methods – Part 4: Uncertainty in EMC Measurements“ and is documented in the Shenzhen CTL Testing Technology Co., Ltd. quality system acc. to DIN EN ISO/IEC 17025. Furthermore, component and process variability of devices similar to that tested may result in additional deviation. The manufacturer has the sole responsibility of continued compliance of the device.

Hereafter the best measurement capability for CTL laboratory is reported:

Test	Measurement Uncertainty	Notes
Transmitter power conducted	±0.57 dB	(1)
Transmitter power Radiated	±2.20 dB	(1)
Conducted spurious emission 9KHz-40 GHz	±1.60 dB	(1)
Occupied Bandwidth	±0.20ppm	(1)
Radiated Emission9KHz~30MHz	±3.66dB	(1)
Radiated Emission 30~1000MHz	±4.10dB	(1)
Radiated Emission Above 1GHz	±4.32dB	(1)
Conducted Disturbance0.15~30MHz	±3.20dB	(1)

(1) This uncertainty represents an expanded uncertainty expressed at approximately the 95% confidence level using a coverage factor of k=2.

1.5. EUT configuration

The following peripheral devices and interface cables were connected during the measurement:

- ● - supplied by the manufacturer
- ○ - supplied by the lab

○	LCD TV	Manufacturer :	Tpv Display Technology (Xiamen) Co., Ltd.
		Model No. :	T1951MD
○	HUAWEI SuperCharge	Manufacturer :	Huawei Technologies Co Ltd.
		Model No. :	HW-200200CP1

2. GENERAL INFORMATION

2.1. Environmental conditions

During the measurement the environmental conditions were within the listed ranges:

Normal Temperature:	25°C
Relative Humidity:	55 %
Air Pressure:	101 kPa

2.2. General Description of EUT

Product Name:	Dual-waveband Fusion Rifle Sight
Model/Type reference:	AIM1 C
Power supply:	DC 7.4V from battery
2.4G WIFI	
Supported type:	802.11b/802.11g/802.11n(H20)
Modulation:	802.11b: DSSS 802.11g/802.11n(H20): OFDM
Operation frequency:	802.11b/802.11g/802.11n(H20): 2412MHz~2462MHz
Channel number:	802.11b/802.11g/802.11n(H20): 11
Channel separation:	802.11b/802.11g/802.11n(H20)
Antenna type:	PIFA Antenna
Antenna gain:	-3.6 dBi

Note1: For more details, please refer to the user's manual of the EUT.
Note2: Antenna gain provided by the applicant.
Note3: This report is for 2.4G WIFI only.
Note4: Directional gain = G_{ANT} + 10 log(N_{ANT}) dBi.

2.3. Description of Test Modes and Test Frequency

The Applicant provides communication tools software to control the EUT for staying in continuous transmitting (Duty Cycle more than 98%) and receiving mode for testing.

There are 11 channels provided to the EUT and Channel 01/03/06/09/11 were selected for WIFI test.

Operation Frequency WIFI：

Channel	Frequency(MHz)	Channel	Frequency(MHz)
1	**2412**	8	2447
2	2417	**9**	**2452**
3	**2422**	10	2457
4	2427	**11**	**2462**
5	2432		
6	**2437**		
7	2442		

Note: The line display in grey were the channel selected for testing

Data Rate Used:

Preliminary tests were performed in different data rate to find the worst radiated emission. The data rate shown in the table below is the worst-case rate with respect to the specific test item. Investigation has been done on all the possible configurations for searching the worst cases. The following table is a list of the test modes shown in this test report.

Test Items	Mode	Data Rate	Channel
Maximum Conducted Output Power Power Spectral Density 6dB Bandwidth Spurious RF conducted emission Radiated Emission 9kHz~1GHz& Radiated Emission 1GHz~10th Harmonic	11b/DSSS	1 Mbps	1/6/11
	11g/OFDM	6 Mbps	1/6/11
	11n(20MHz)/OFDM	6.5Mbps	1/6/11
Band Edge	11b/DSSS	1 Mbps	1/11
	11g/OFDM	6 Mbps	1/11
	11n(20MHz)/OFDM	6.5Mbps	1/11

2.4. Equipments Used during the Test

Test Equipment	Manufacturer	Model No.	Serial No.	Calibration Date	Calibration Due Date
LISN	R&S	ESH2-Z5	860014/010	2023/05/04	2024/05/03
Double cone logarithmic antenna	Schwarzbeck	VULB 9168	824	2023/02/13	2026/02/12
Horn Antenna	Ocean Microwave	OBH100400	26999002	2021/12/22	2024/12/21
EMI Test Receiver	R&S	ESCI	1166.5950.03	2023/05/04	2024/05/03
Spectrum Analyzer	Agilent	E4407B	MY41440676	2023/05/05	2024/05/04
Spectrum Analyzer	Agilent	N9020A	UE22220290	2023/05/05	2024/05/04
Spectrum Analyzer	Keysight	N9020A	MY53420874	2023/05/05	2024/05/04
Horn Antenna	Sunol Sciences Corp.	DRH-118	A062013	2021/12/23	2024/12/22
Active Loop Antenna	Da Ze	ZN30900A	/	2021/05/13	2024/05/12
Amplifier	Agilent	8449B	3008A02306	2023/05/04	2024/05/03
Amplifier	Agilent	8447D	2944A10176	2023/05/04	2024/05/03
Amplifier	Brief&Smart	LNA-4018	2104197	2023/05/05	2024/05/04
Temperature/Humidity Meter	Ji Yu	MC501	/	2023/05/09	2024/05/08
Power Sensor	Agilent	U2021XA	MY55130004	2023/05/05	2024/05/04
Power Sensor	Agilent	U2021XA	MY55130006	2023/05/05	2024/05/04
Power Sensor	Agilent	U2021XA	MY54510008	2023/05/05	2024/05/04
Power Sensor	Agilent	U2021XA	MY55060003	2023/05/05	2024/05/04
Spectrum Analyzer	RS	FSP	1164.4391.38	2023/05/05	2024/05/04

Test Software

Name of Software	Version
TST-PASS	V1.1.0
EZ_EMC(Below 1GHz)	V1.1.4.2
EZ_EMC((Above 1GHz)	V1.1.4.2

2.5. Related Submittal(s) / Grant (s)

This submittal(s) (test report) is intended to comply with Section 15.247 of the FCC Part 15, Subpart C Rules.

2.6. Modifications

No modifications were implemented to meet testing criteria.

3. TEST CONDITIONS AND RESULTS

3.1. Conducted Emissions Test

LIMIT

FCC CFR Title 47 Part 15 Subpart C Section 15.207

Frequency range (MHz)	Limit (dBuV)	
	Quasi-peak	Average
0.15-0.5	66 to 56*	56 to 46*
0.5-5	56	46
5-30	60	50

* Decreases with the logarithm of the frequency.

TEST CONFIGURATION

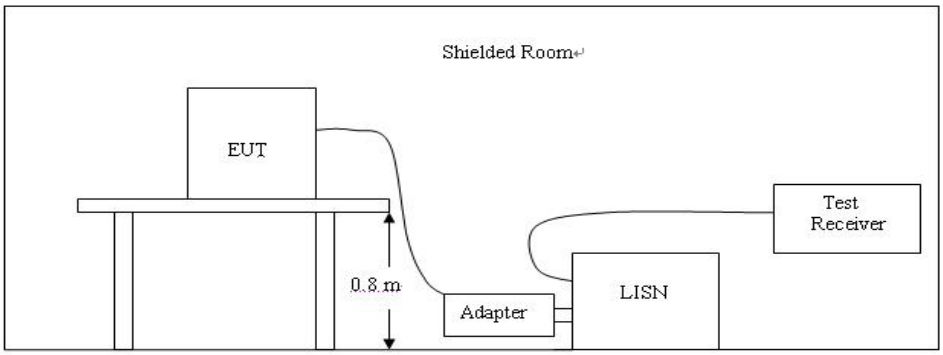

TEST PROCEDURE

1. The equipment was set up as per the test configuration to simulate typical actual usage per the user's manual. The EUT is a bObsweep Pet Hair Vision Plus Robot Vacuum Cleaner op system; a wooden table with a height of 0.8 meters is used and is placed on the ground plane as per ANSI C63.10:2013.
2. Support equipment, if needed, was placed as per ANSI C63.10:2013.
3. All I/O cables were positioned to simulate typical actual usage as per ANSI C63.10:2013.
4. The adapter received AC120V/60Hz power through a Line Impedance Stabilization Network (LISN) which supplied power source and was grounded to the ground plane.
5. All support equipments received AC power from a second LISN, if any.
6. The EUT test program was started. Emissions were measured on each current carrying line of the EUT using a spectrum Analyzer / Receiver connected to the LISN powering the EUT. The LISN has two monitoring points: Line 1 (Hot Side) and Line 2 (Neutral Side). Two scans were taken: one with Line 1 connected to Analyzer / Receiver and Line 2 connected to a 50 ohm load; the second scan had Line 1 connected to a 50 ohm load and Line 2 connected to the Analyzer / Receiver.
7. Analyzer / Receiver scanned from 150 KHz to 30MHz for emissions in each of the test modes.
8. During the above scans, the emissions were maximized by cable manipulation.

TEST RESULTS

Remark:802.11b/802.11g/802.11n(H20)mode all have been tested ,only worse case is reported.

Test Mode	WIFI	Line:	L

Shenzhen CTL Testing Technology Co., Ltd.

Voltage Mains Test FCC PART 15 C

```
EUT:                    AIM1 C
Manufacturer:           SHENZHEN YIXIN IT CO., LTD
Operating Condition:    WIFI2.4G 2412MHz
Test Site:              /
Operator:               WSX
Test Specification:     AC 120V/60Hz
Comment:                /
Start of Test:          10/12/2023 / 9:41:55AM
```

SCAN TABLE: "Voltage (9K-30M)FIN"

Short Description: 150K-30M Voltage

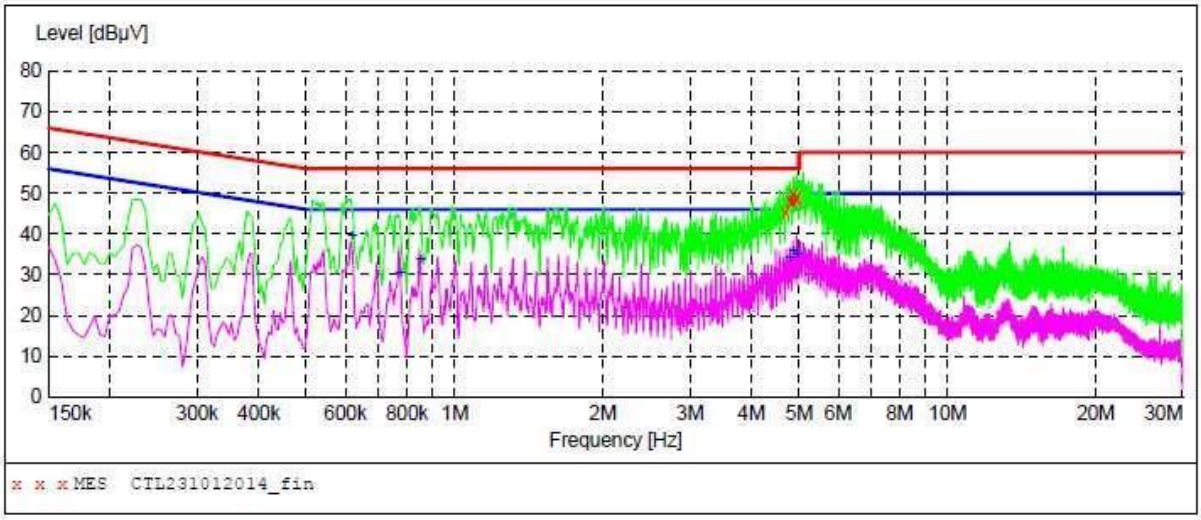

MEASUREMENT RESULT: "CTL231012014_fin"

10/12/2023 9:44AM

Frequency MHz	Level dBµV	Transd dB	Limit dBµV	Margin dB	Detector	Line	PE
4.695000	45.10	10.3	56	10.9	QP	L1	GND
4.785000	48.30	10.3	56	7.7	QP	L1	GND
4.861500	48.30	10.4	56	7.7	QP	L1	GND
4.870500	50.00	10.4	56	6.0	QP	L1	GND
4.933500	48.60	10.4	56	7.4	QP	L1	GND
4.956000	49.10	10.4	56	6.9	QP	L1	GND

MEASUREMENT RESULT: "CTL231012014_fin2"

10/12/2023 9:44AM

Frequency MHz	Level dBµV	Transd dB	Limit dBµV	Margin dB	Detector	Line	PE
0.618000	39.30	10.1	46	6.7	AV	L1	GND
0.775500	30.20	10.1	46	15.8	AV	L1	GND
0.852000	33.80	10.1	46	12.2	AV	L1	GND
4.785000	34.30	10.3	46	11.7	AV	L1	GND
4.866000	35.60	10.4	46	10.4	AV	L1	GND
4.956000	34.90	10.4	46	11.1	AV	L1	GND

Test Mode	WIFI	Line:	N

Shenzhen CTL Testing Technology Co., Ltd.

Voltage Mains Test FCC PART 15 C

```
EUT:                    AIM1 C
Manufacturer:           SHENZHEN YIXIN IT CO., LTD
Operating Condition:    WIFI2.4G 2412MHz
Test Site:              /
Operator:               WSX
Test Specification:     AC 120V/60Hz
Comment:                /
Start of Test:          10/12/2023 / 9:45:39AM
```

SCAN TABLE: "Voltage (9K-30M)FIN"

Short Description: 150K-30M Voltage

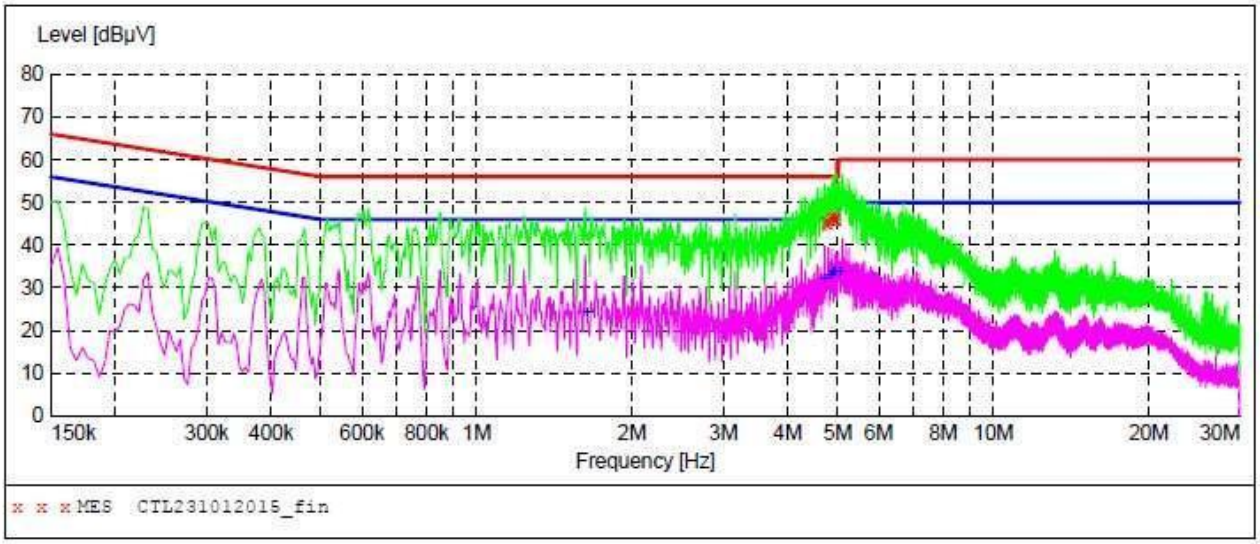

MEASUREMENT RESULT: "CTL231012015_fin"

10/12/2023 9:47AM

Frequency MHz	Level dBµV	Transd dB	Limit dBµV	Margin dB	Detector	Line	PE
4.735500	45.10	10.3	56	10.9	QP	N	GND
4.789500	45.30	10.4	56	10.7	QP	N	GND
4.861500	46.00	10.4	56	10.0	QP	N	GND
4.897500	46.70	10.4	56	9.3	QP	N	GND
4.938000	46.20	10.4	56	9.8	QP	N	GND
4.956000	46.20	10.4	56	9.8	QP	N	GND

MEASUREMENT RESULT: "CTL231012015_fin2"

10/12/2023 9:47AM

Frequency MHz	Level dBµV	Transd dB	Limit dBµV	Margin dB	Detector	Line	PE
1.635000	24.20	10.2	46	21.8	AV	N	GND
4.717500	32.10	10.3	46	13.9	AV	N	GND
4.834500	33.00	10.4	46	13.0	AV	N	GND
4.888500	33.60	10.4	46	12.4	AV	N	GND
4.933500	33.70	10.4	46	12.3	AV	N	GND
5.064000	33.50	10.4	50	16.5	AV	N	GND

3.2. Radiated Emissions and Band Edge

Limit

For intentional device, according to § 15.209(a), the general requirement of field strength of radiated emission out of authorized band shall not exceed the following table at a 3 meters measurement distance.

In addition, radiated emissions which fall in the restricted bands, as defined in §15.205(a), must also comply with the radiated emission limits specified in §15.209(a)

Radiated emission limits

Frequency (MHz)	Distance (Meters)	Radiated (dBμV/m)	Radiated (μV/m)
0.009-0.49	3	20log(2400/F(KHz))+40log(300/3)	2400/F(KHz)
0.49-1.705	3	20log(24000/F(KHz))+ 40log(30/3)	24000/F(KHz)
1.705-30	3	20log(30)+ 40log(30/3)	30
30-88	3	40.0	100
88-216	3	43.5	150
216-960	3	46.0	200
Above 960	3	54.0	500

TEST CONFIGURATION

(A) Radiated Emission Test Set-Up, Frequency Below 30MHz

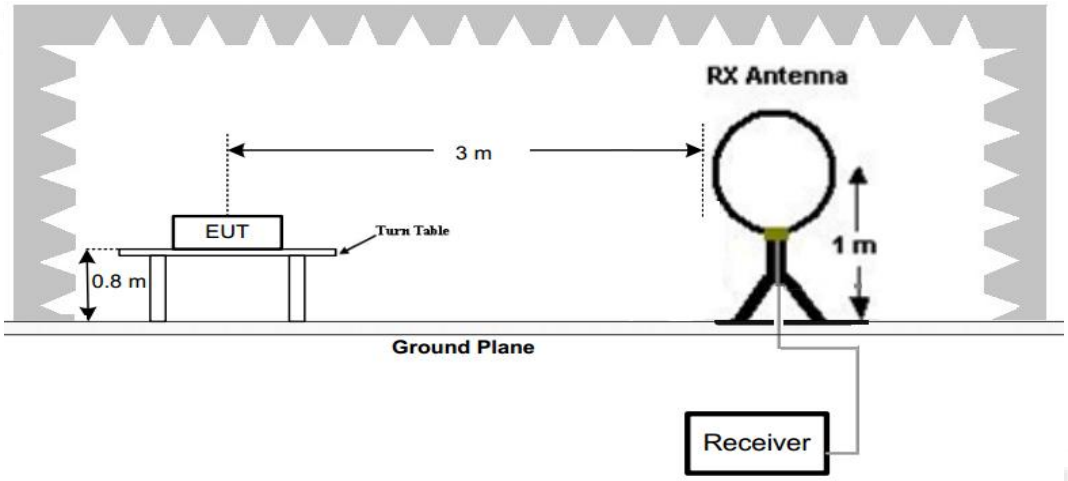

(B) Radiated Emission Test Set-Up, Frequency below 1000MHz

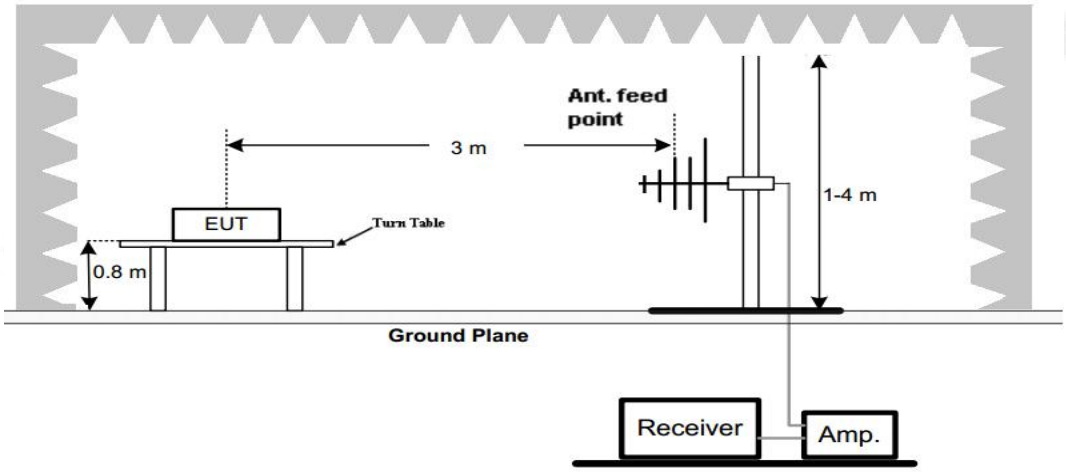

(C) Radiated Emission Test Set-Up, Frequency above 1000MHz

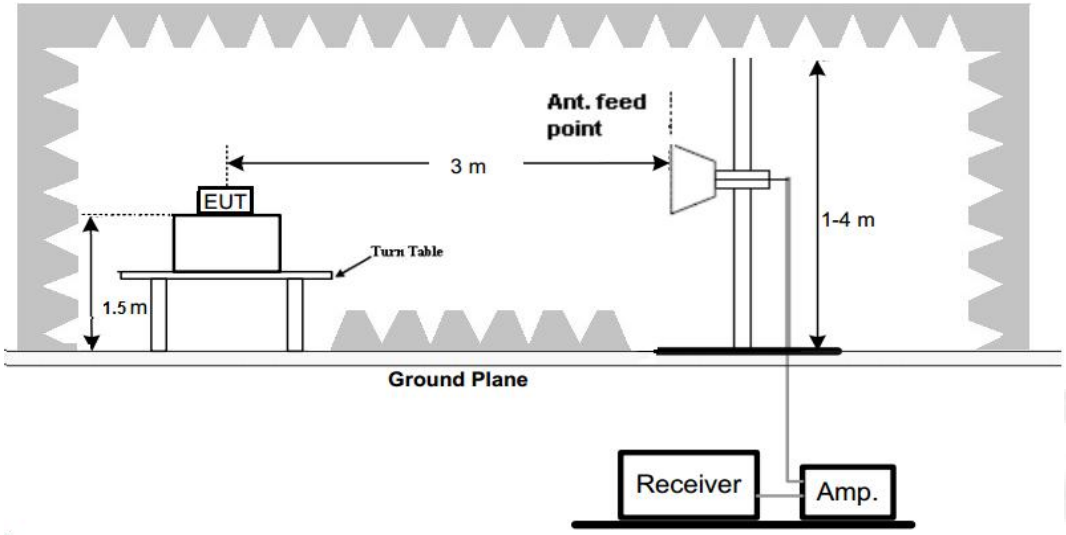

Test Procedure

1. Below 1GHz measurement the EUT is placed on a turntable which is 0.8m above ground plane, and above 1GHz measurement EUT was placed on a low permittivity and low loss tangent turn table which is 1.5m above ground plane.
2. Maximum procedure was performed by raising the receiving antenna from 1m to 4m and rotating the turn table from 0℃ to 360℃ to acquire the highest emissions from EUT
3. And also, each emission was to be maximized by changing the polarization of receiving antenna both horizontal and vertical.
4. Repeat above procedures until all frequency measurements have been completed.
5. The EUT was pretested with 3 orientations placed on the table for the radiated emission measurement –X, Y, and Z-plane. The X-plane results were found as the worst case and were shown in this report.

TEST RESULTS

Remark:
1. All three channels (lowest/middle/highest) of each mode were measured below 1GHz and recorded worst case at 802.11b low channel.
2. All three channels (lowest/middle/highest) of each mode were measured above1GHz and recorded worst case at 802.11b mode.
3. Radiated emission test from 9 KHz to 10th harmonic of fundamental was verified, Found the emission level are attenuated 20dB below the limits from 9 kHz to 30MHz, so it does not recorded in report.

For 30MHz-1GHz

Test mode:	WIFI	Polarization:	Horizontal

Shenzhen CTL Testing Technology Co., Ltd
Tel: +86-755-89486194

Radiated Emission Measurement

File :RF Data :#6456 Date: 2023/10/11 Time: 19:35:11

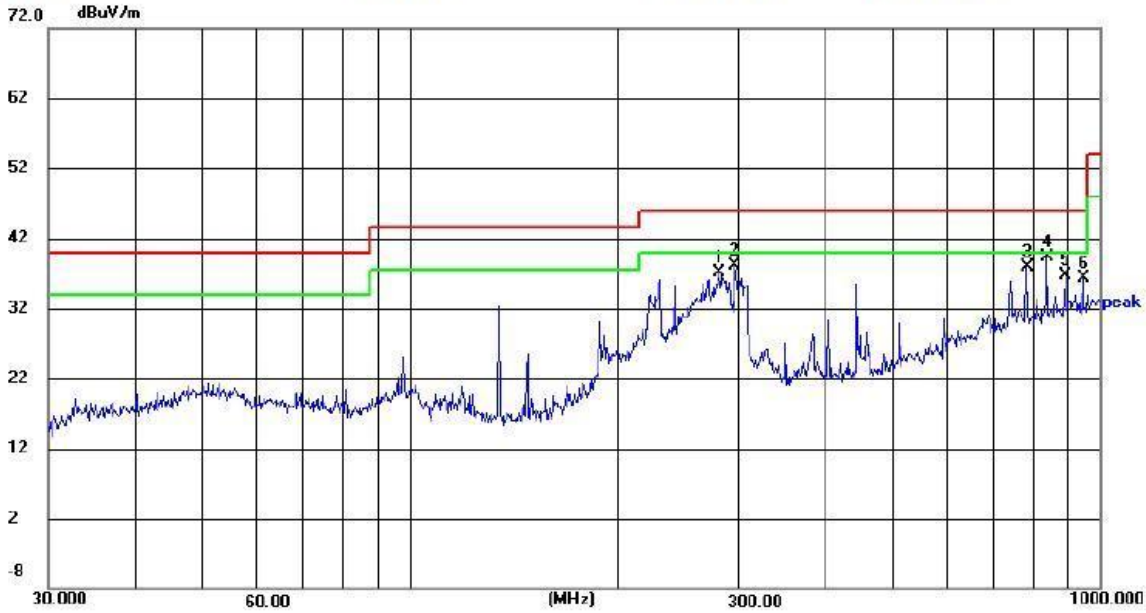

Site LAB Chamber 2
Limit: FCC Part15C
EUT: /
M/N: AIM1 C
Mode: WIFI2.4G 2412MHz
Note: SHENZHEN YIXIN IT Co.,LTD

Polarization: *Horizontal*
Power:
Distance: 3m

Temperature: 25(C)
Humidity: 50 %

No.	Frequency (MHz)	Reading (dBuV)	Factor (dB/m)	Level (dBuV/m)	Limit (dBuV/m)	Margin (dB)	Detector	Height (cm)	Azimuth (deg.)	P/F	Remark
1	281.0074	23.55	13.47	37.02	46.00	8.98	peak	100	169	P	
2	296.1836	24.45	13.65	38.10	46.00	7.90	peak	100	311	P	
3	782.3453	13.98	24.00	37.98	46.00	8.02	peak	100	266	P	
4	836.2443	14.52	24.83	39.35	46.00	6.65	peak	100	257	P	
5	890.7277	11.36	25.39	36.75	46.00	9.25	peak	100	27	P	
6	945.4400	10.26	26.03	36.29	46.00	9.71	peak	100	222	P	

Test mode:	WIFI	Polarization:	Vertical

Shenzhen CTL Testing Technology Co., Ltd
Tel: +86-755-89486194

Radiated Emission Measurement

File :RF Data :#6457 Date: 2023/10/11 Time: 19:36:11

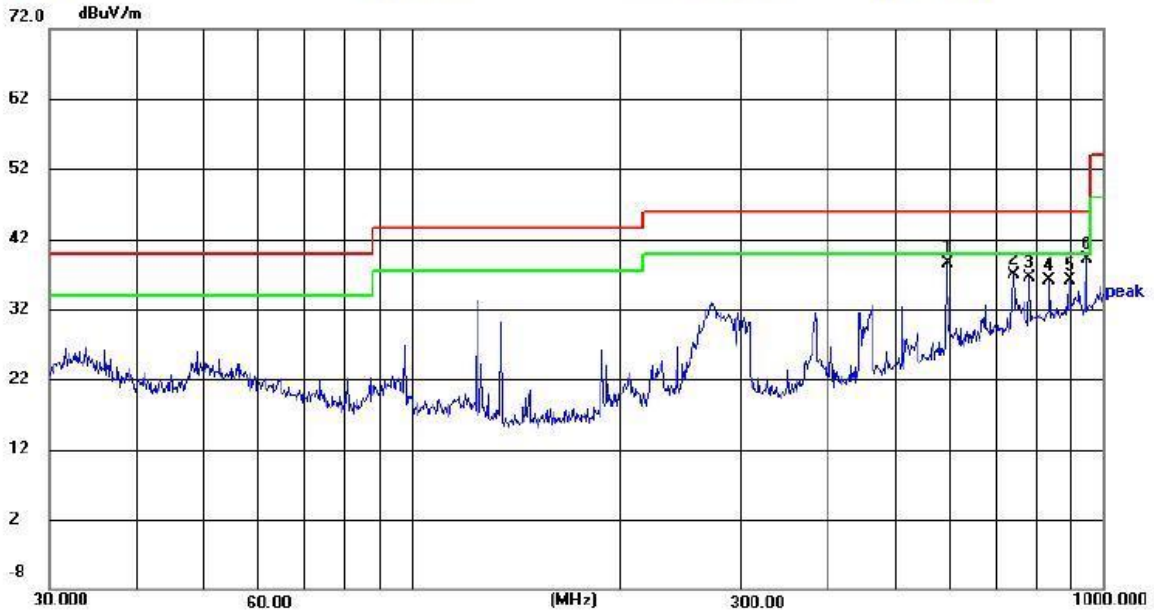

Site LAB Chamber 2
Limit: FCC Part15C
EUT: /
M/N: AIM1 C
Mode: WIFI2.4G 2412MHz
Note: SHENZHEN YIXIN IT Co.,LTD

Polarization: *Vertical*
Power:
Distance: 3m

Temperature: 25(C)
Humidity: 50 %

No.	Frequency (MHz)	Reading (dBuV)	Factor (dB/m)	Level (dBuV/m)	Limit (dBuV/m)	Margin (dB)	Detector	Height (cm)	Azimuth (deg.)	P/F	Remark
1	593.0497	17.83	20.74	38.57	46.00	7.43	peak	100	351	P	
2	742.2587	14.04	22.95	36.99	46.00	9.01	peak	100	174	P	
3	782.3453	12.54	24.00	36.54	46.00	9.46	peak	100	289	P	
4	836.2443	11.19	24.83	36.02	46.00	9.98	peak	100	209	P	
5	890.7278	10.66	25.39	36.05	46.00	9.95	peak	100	316	P	
6	945.4399	13.15	26.03	39.18	46.00	6.82	peak	100	324	P	

For 1GHz to 25GHz

802.11b Mode (above 1GHz)

Note: 802.11b/802.11g/802.11n (H20) all have been tested, only worse case 802.11b is reported

2412	Horizontal

Shenzhen CTL Testing Technology Co., Ltd
Tel: +86-755-89486194
Floor 1-A, Baisha Technology Park, No.3011, Shahexi Road, Nanshan District, She

Radiated Emission Measurement

File :RF-RSE 3 Data :#8508 Date: 2023/09/15 Time: 21:52:44

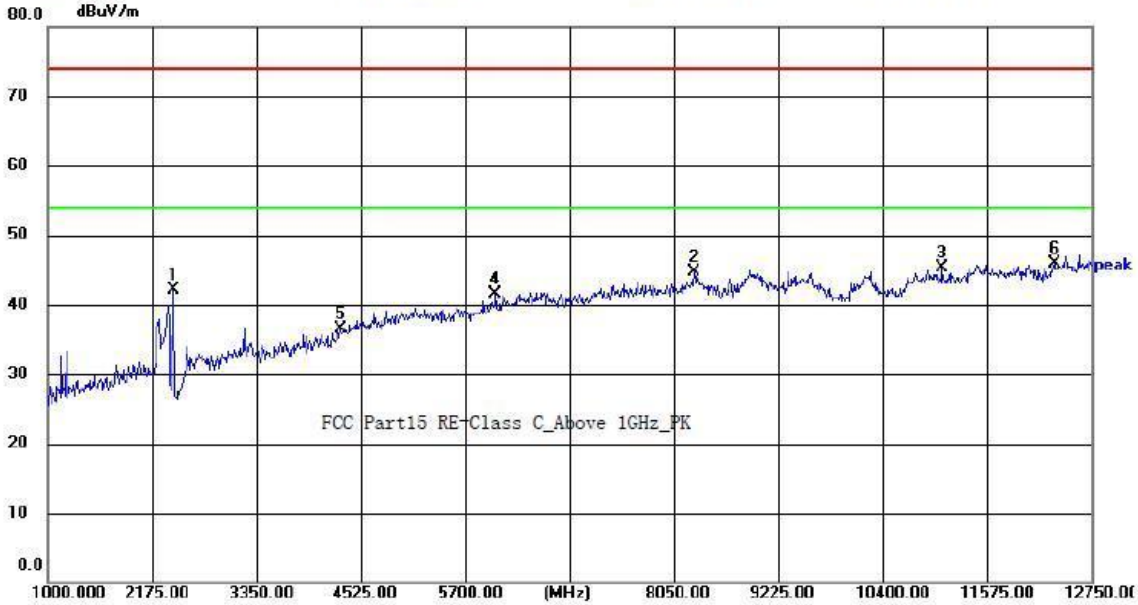

Site LAB Chamber 2
Limit: FCC Part15 RE-Class C_Above 1GHz_PK
EUT:
M/N: AIM1 C
Mode: WIFI2.4G 2412MHz TX
Note: SHENZHEN YIXIN IT Co.,LTD

Polarization: ***Horizontal***
Power:
Distance: 3m

Temperature: 25(C)
Humidity: 50 %

No.	Frequency (MHz)	Reading (dBuV)	Factor (dB/m)	Level (dBuV/m)	Limit (dBuV/m)	Margin (dB)	Detector	Height (cm)	Azimuth (deg.)	P/F	Remark
1	2410.000	63.58	-21.51	42.07	74.00	31.93	peak	150	360	P	
2	8273.250	50.75	-6.06	44.69	74.00	29.31	peak	150	360	P	
3	11069.750	50.31	-4.99	45.32	74.00	28.68	peak	150	360	P	
4	6040.750	51.62	-10.02	41.60	74.00	32.40	peak	150	360	P	
5	4290.000	50.80	-14.35	36.45	74.00	37.55	peak	150	360	P	
6	12327.000	49.43	-3.49	45.94	74.00	28.06	peak	150	360	P	

2412	Vertical

Shenzhen CTL Testing Technology Co., Ltd
Tel: +86-755-89486194
Floor 1-A, Baisha Technology Park, No.3011, Shahexi Road, Nanshan District, She

Radiated Emission Measurement

File :RF-RSE 3 Data :#8509 Date: 2023/09/15 Time: 21:54:21

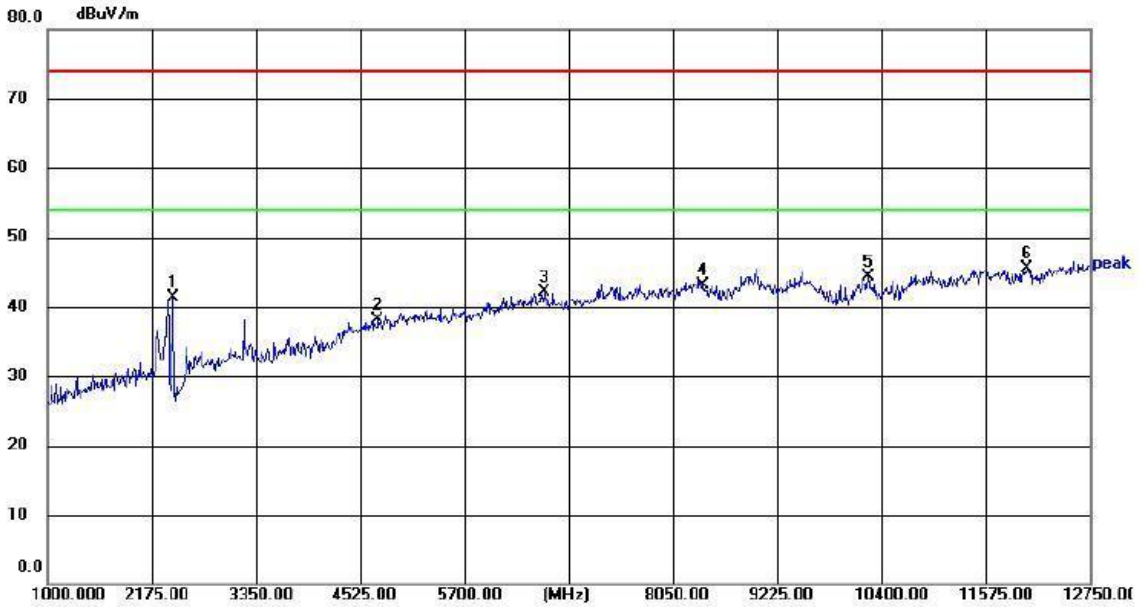

Site LAB Chamber 2
Limit: FCC Part15 RE-Class C_Above 1GHz_PK
EUT:
M/N: AIM1 C
Mode: WIFI2.4G 2412MHz TX
Note: SHENZHEN YIXIN IT Co.,LTD

Polarization: *Vertical*
Power:
Distance: 3m

Temperature: 25(C)
Humidity: 50 %

No.	Frequency (MHz)	Reading (dBuV)	Factor (dB/m)	Level (dBuV/m)	Limit (dBuV/m)	Margin (dB)	Detector	Height (cm)	Azimuth (deg.)	P/F	Remark
1	2410.000	62.82	-21.51	41.31	74.00	32.69	peak	150	0	P	
2	4724.750	50.79	-12.62	38.17	74.00	35.83	peak	150	0	P	
3	6593.000	50.30	-8.21	42.09	74.00	31.91	peak	150	0	P	
4	8390.750	49.27	-6.16	43.11	74.00	30.89	peak	150	0	P	
5	10247.250	48.83	-4.58	44.25	74.00	29.75	peak	150	0	P	
6	12033.250	49.43	-3.88	45.55	74.00	28.45	peak	150	0	P	

2437	Horizontal

Shenzhen CTL Testing Technology Co., Ltd
Tel: +86-755-89486194
Floor 1-A, Baisha Technology Park, No.3011, Shahexi Road, Nanshan District, She

Radiated Emission Measurement

File :RF-RSE 3 Data :#8507 Date: 2023/09/15 Time: 21:49:51

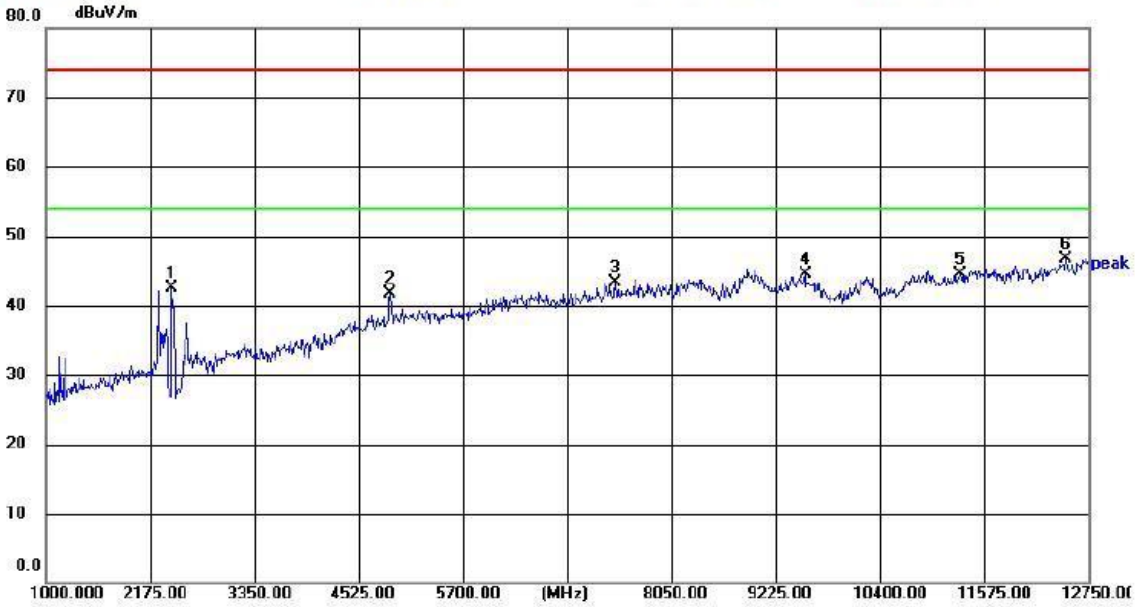

Site LAB Chamber 2
Limit: FCC Part15 RE-Class C_Above 1GHz_PK
EUT:
M/N: AIM1 C
Mode: WIFI2.4G 2437MHz TX
Note: SHENZHEN YIXIN IT Co.,LTD

Polarization: *Horizontal*
Power:
Distance: 3m

Temperature: 25(C)
Humidity: 50 %

No.	Frequency (MHz)	Reading (dBuV)	Factor (dB/m)	Level (dBuV/m)	Limit (dBuV/m)	Margin (dB)	Detector	Height (cm)	Azimuth (deg.)	P/F	Remark
1	2421.750	63.99	-21.49	42.50	74.00	31.50	peak	150	0	P	
2	4877.500	53.74	-12.03	41.71	74.00	32.29	peak	150	0	P	
3	7415.500	50.01	-6.62	43.39	74.00	30.61	peak	150	0	P	
4	9554.000	48.44	-3.90	44.54	74.00	29.46	peak	150	0	P	
5	11304.750	48.84	-4.28	44.56	74.00	29.44	peak	150	0	P	
6	12491.500	49.84	-3.19	46.65	74.00	27.35	peak	150	0	P	

2437	Vertical

Shenzhen CTL Testing Technology Co., Ltd
Tel: +86-755-89486194
Floor 1-A, Baisha Technology Park, No.3011, Shahexi Road, Nanshan District, She

Radiated Emission Measurement

File :RF-RSE 3 Data :#8506 Date: 2023/09/15 Time: 21:48:19

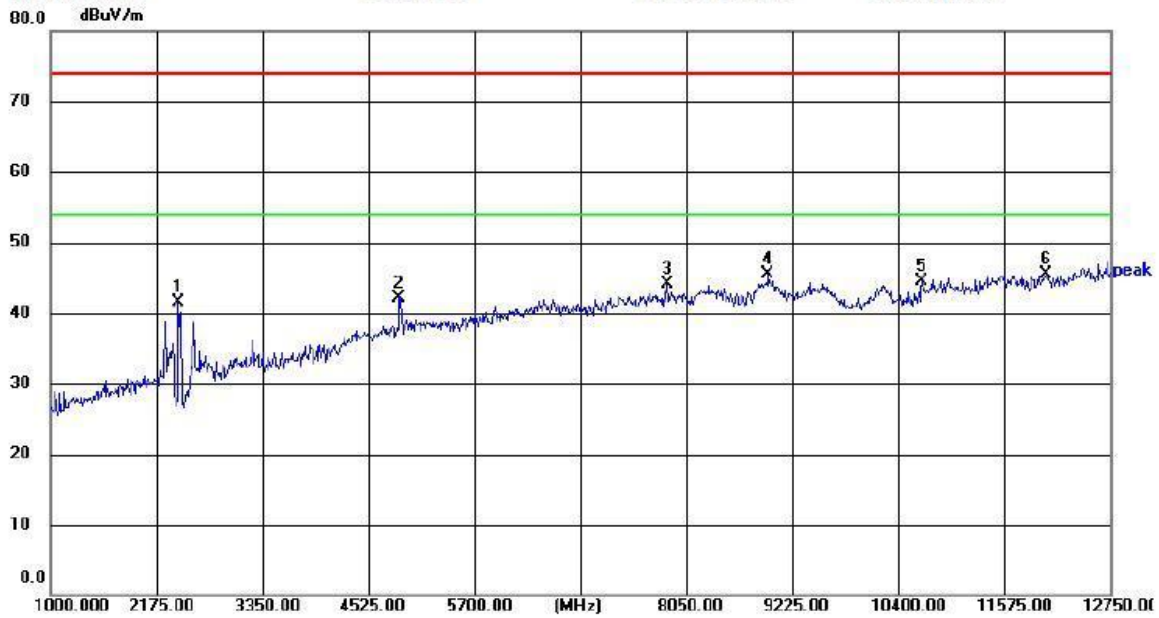

Site LAB Chamber 2
Limit: FCC Part15 RE-Class C_Above 1GHz_PK
EUT:
M/N: AIM1 C
Mode: WIFI2.4G 2437MHz TX
Note: SHENZHEN YIXIN IT Co.,LTD

Polarization: *Vertical*
Power:
Distance: 3m

Temperature: 25(C)
Humidity: 50 %

No.	Frequency (MHz)	Reading (dBuV)	Factor (dB/m)	Level (dBuV/m)	Limit (dBuV/m)	Margin (dB)	Detector	Height (cm)	Azimuth (deg.)	P/F	Remark
1	2421.750	63.09	-21.49	41.60	74.00	32.40	peak	150	360	P	
2	4865.750	54.29	-12.09	42.20	74.00	31.80	peak	150	360	P	
3	7838.500	50.31	-6.20	44.11	74.00	29.89	peak	150	360	P	
4	8954.750	50.09	-4.55	45.54	74.00	28.46	peak	150	360	P	
5	10658.500	49.79	-5.20	44.59	74.00	29.41	peak	150	360	P	
6	12033.250	49.44	-3.88	45.56	74.00	28.44	peak	150	360	P	

2462	Horizontal

Shenzhen CTL Testing Technology Co., Ltd
Tel: +86-755-89486194
Floor 1-A, Baisha Technology Park, No.3011, Shahexi Road, Nanshan District, She

Radiated Emission Measurement

File :RF-RSE 3 Data :#8504 Date: 2023/09/15 Time: 21:44:08

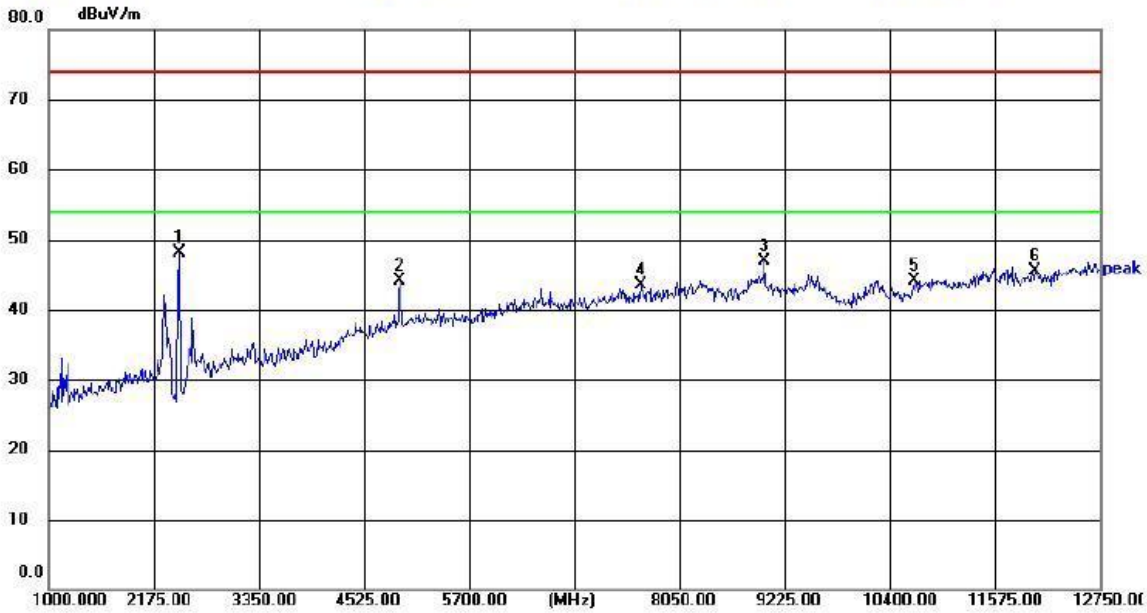

Site LAB Chamber 2
Limit: FCC Part15 RE-Class C_Above 1GHz_PK
EUT:
M/N: AIM1 C
Mode: WIFI2.4G 2462MHz TX
Note: SHENZHEN YIXIN IT Co.,LTD

Polarization: *Horizontal*
Power:
Distance: 3m

Temperature: 25(C)
Humidity: 50 %

No.	Frequency (MHz)	Reading (dBuV)	Factor (dB/m)	Level (dBuV/m)	Limit (dBuV/m)	Margin (dB)	Detector	Height (cm)	Azimuth (deg.)	P/F	Remark
1	2468.750	69.54	-21.37	48.17	74.00	25.83	peak	150	360	P	
2	4924.500	55.92	-11.84	44.08	74.00	29.92	peak	150	360	P	
3	9001.750	51.21	-4.40	46.81	74.00	27.19	peak	150	360	P	
4	7615.250	50.03	-6.56	43.47	74.00	30.53	peak	150	360	P	
5	10670.250	49.26	-5.09	44.17	74.00	29.83	peak	150	360	P	
6	12021.500	49.31	-3.89	45.42	74.00	28.58	peak	150	360	P	

2462	Vertical

Shenzhen CTL Testing Technology Co., Ltd
Tel: +86-755-89486194
Floor 1-A, Baisha Technology Park, No.3011, Shahexi Road, Nanshan District, She

Radiated Emission Measurement

File :RF-RSE 3 Data :#8505 Date: 2023/09/15 Time: 21:45:47

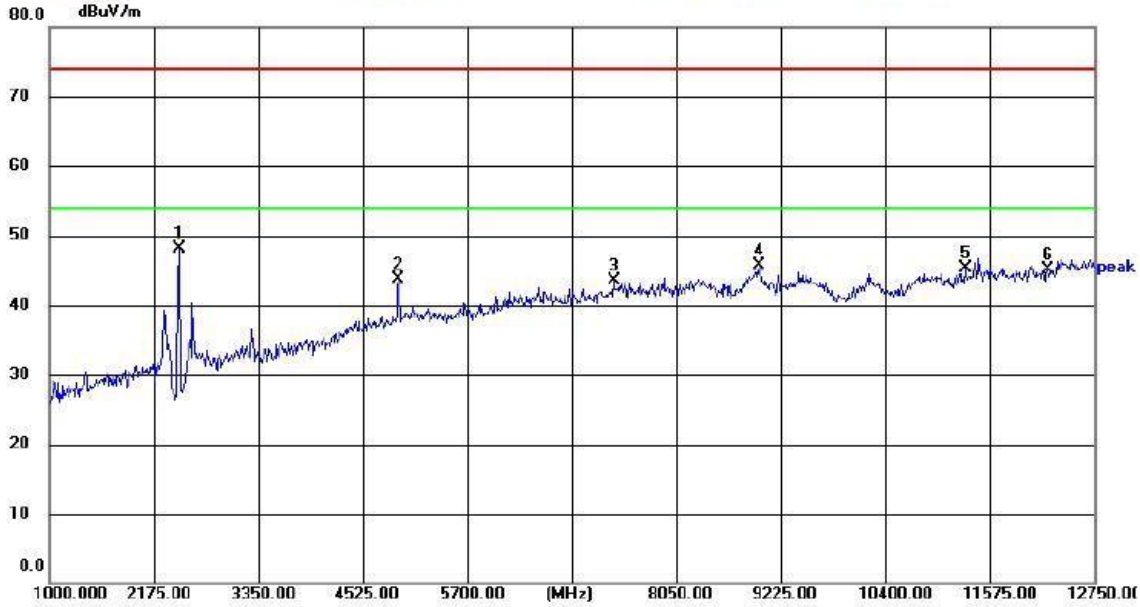

Site LAB Chamber 2
Limit: FCC Part15 RE-Class C_Above 1GHz_PK
EUT:
M/N: AIM1 C
Mode: WIFI2.4G 2462MHz TX
Note: SHENZHEN YIXIN IT Co.,LTD

Polarization: *Vertical*
Power:
Distance: 3m

Temperature: 25(C)
Humidity: 50 %

No.	Frequency (MHz)	Reading (dBuV)	Factor (dB/m)	Level (dBuV/m)	Limit (dBuV/m)	Margin (dB)	Detector	Height (cm)	Azimuth (deg.)	P/F	Remark
1	2468.750	69.40	-21.37	48.03	74.00	25.97	peak	150	0	P	
2	4924.500	55.55	-11.84	43.71	74.00	30.29	peak	150	0	P	
3	7345.000	50.19	-6.68	43.51	74.00	30.49	peak	150	0	P	
4	8978.250	50.16	-4.47	45.69	74.00	28.31	peak	150	0	P	
5	11293.000	49.68	-4.31	45.37	74.00	28.63	peak	150	0	P	
6	12221.250	48.75	-3.62	45.13	74.00	28.87	peak	150	0	P	

REMARKS:

1. Emission level (dBuV/m) =Raw Value (dBuV)+Correction Factor (dB/m)
2. Correction Factor (dB/m) = Antenna Factor (dB/m)+Cable Factor (dB)-Pre-amplifier Factor
3. Margin value = Limit value- Emission level.
4. -- Mean the PK detector measured value is below average limit.
5. RBW1MHz VBW3MHz Peak detector is for PK value; RBW 1MHz VBW10Hz Peak detector is for AV value.
6. Other emissions are attenuated 20dB below the limits from 9 kHz to 30MHz, so it does not recorded in report.

Results of Band Edges Test (Radiated)

Note: 802.11b/802.11g/802.11n (H20) all have been tested, only worse case 802.11b is reported

2412	Horizontal

Shenzhen CTL Testing Technology Co., Ltd
Tel: +86-755-89486194
Floor 1-A, Baisha Technology Park, No.3011, Shahexi Road, Nanshan District, She

Radiated Emission Measurement

File :RF-RSE 3 Data :#9126 Date: 2023/09/26 Time: 19:36:53

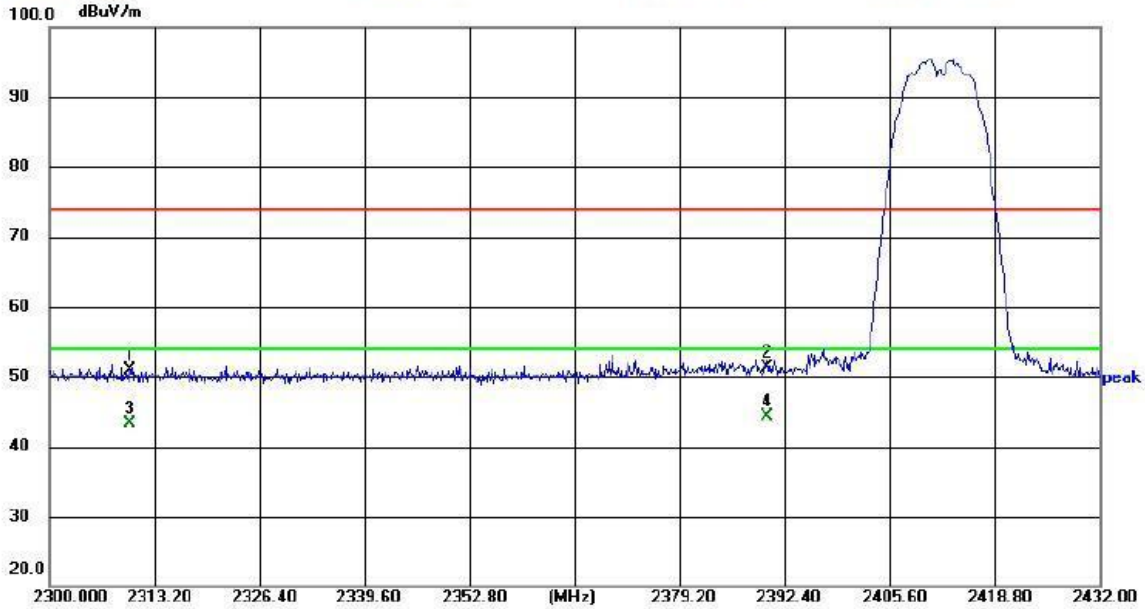

Site LAB Chamber 2
Limit: FCC Part 15 C
EUT:
M/N: AIM1 C
Mode: WIF2.4G 2412MHz TX
Note: SHENZHEN YIXIN IT Co.,LTD

Polarization: *Horizontal*
Power:
Distance: 3m

Temperature: 25(C)
Humidity: 50 %

No.	Frequency (MHz)	Reading (dBuV)	Factor (dB/m)	Level (dBuV/m)	Limit (dBuV/m)	Margin (dB)	Detector	Height (cm)	Azimuth (deg.)	P/F	Remark
1	2310.065	41.97	8.85	50.82	74.00	23.18	peak	150	360	P	
2	2390.057	42.44	8.88	51.32	74.00	22.68	peak	150	360	P	
3	2310.065	34.47	8.85	43.32	54.00	10.68	AVG	150	0	P	
4	2390.057	35.35	8.88	44.23	54.00	9.77	AVG	150	0	P	

2412	Vertical

Shenzhen CTL Testing Technology Co., Ltd
Tel: +86-755-89486194
Floor 1-A, Baisha Technology Park, No.3011, Shahexi Road, Nanshan District, She

Radiated Emission Measurement

File :RF-RSE 3 Data :#9127 Date: 2023/09/26 Time: 19:40:43

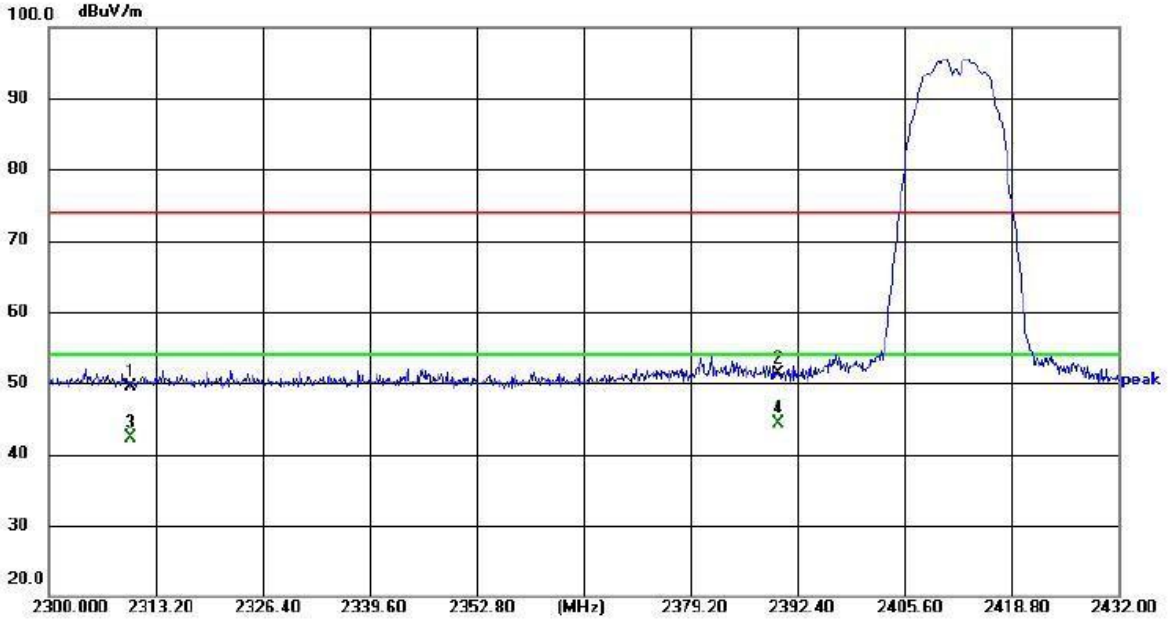

Site LAB Chamber 2
Limit: FCC Part 15 C
EUT:
M/N: AIM1 C
Mode: WIF2.4G 2412MHz TX
Note: SHENZHEN YIXIN IT Co.,LTD

Polarization: *Vertical*
Power:
Distance: 3m

Temperature: 25(C)
Humidity: 50 %

No.	Frequency (MHz)	Reading (dBuV)	Factor (dB/m)	Level (dBuV/m)	Limit (dBuV/m)	Margin (dB)	Detector	Height (cm)	Azimuth (deg.)	P/F	Remark
1	2310.065	40.64	8.85	49.49	74.00	24.51	peak	150	360	P	
2	2390.008	42.42	8.88	51.30	74.00	22.70	peak	150	360	P	
3	2310.065	33.38	8.85	42.23	54.00	11.77	AVG	150	0	P	
4	2390.008	35.43	8.88	44.31	54.00	9.69	AVG	150	0	P	

2462	Horizontal

Shenzhen CTL Testing Technology Co., Ltd
Tel: +86-755-89486194
Floor 1-A, Baisha Technology Park, No.3011, Shahexi Road, Nanshan District, She

Radiated Emission Measurement

File :RF-RSE 3 Data :#9128 Date: 2023/09/26 Time: 19:45:21

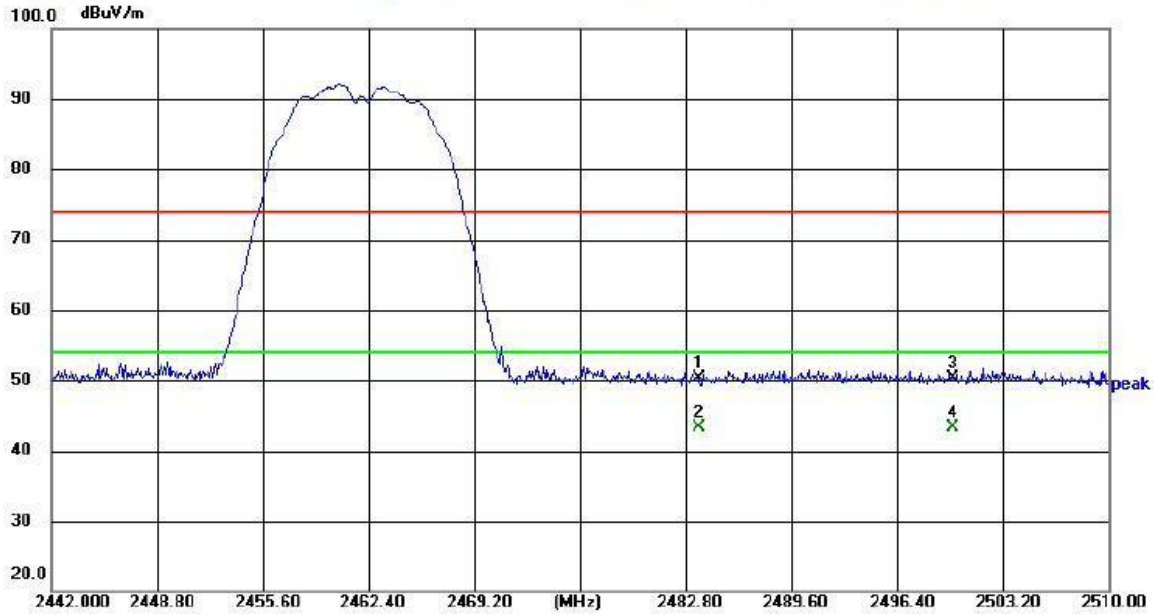

Site LAB Chamber 2
Limit: FCC Part 15 C
EUT:
M/N: AIM1 C
Mode: WIF2.4G 2462MHz TX
Note: SHENZHEN YIXIN IT Co.,LTD

Polarization: *Horizontal*
Power:
Distance: 3m

Temperature: 25(C)
Humidity: 50 %

No.	Frequency (MHz)	Reading (dBuV)	Factor (dB/m)	Level (dBuV/m)	Limit (dBuV/m)	Margin (dB)	Detector	Height (cm)	Azimuth (deg.)	P/F	Remark
1	2483.633	41.29	8.99	50.28	74.00	23.72	peak	150	360	P	
2	2483.633	34.32	8.99	43.31	54.00	10.69	AVG	150	0	P	
3	2500.046	41.16	9.05	50.21	74.00	23.79	peak	150	360	P	
4	2500.046	34.24	9.05	43.29	54.00	10.71	AVG	150	0	P	

2462	Vertical

Shenzhen CTL Testing Technology Co., Ltd
Tel: +86-755-89486194
Floor 1-A, Baisha Technology Park, No.3011, Shahexi Road, Nanshan District, She

Radiated Emission Measurement

File :RF-RSE 3 Data :#9129 Date: 2023/09/26 Time: 19:48:45

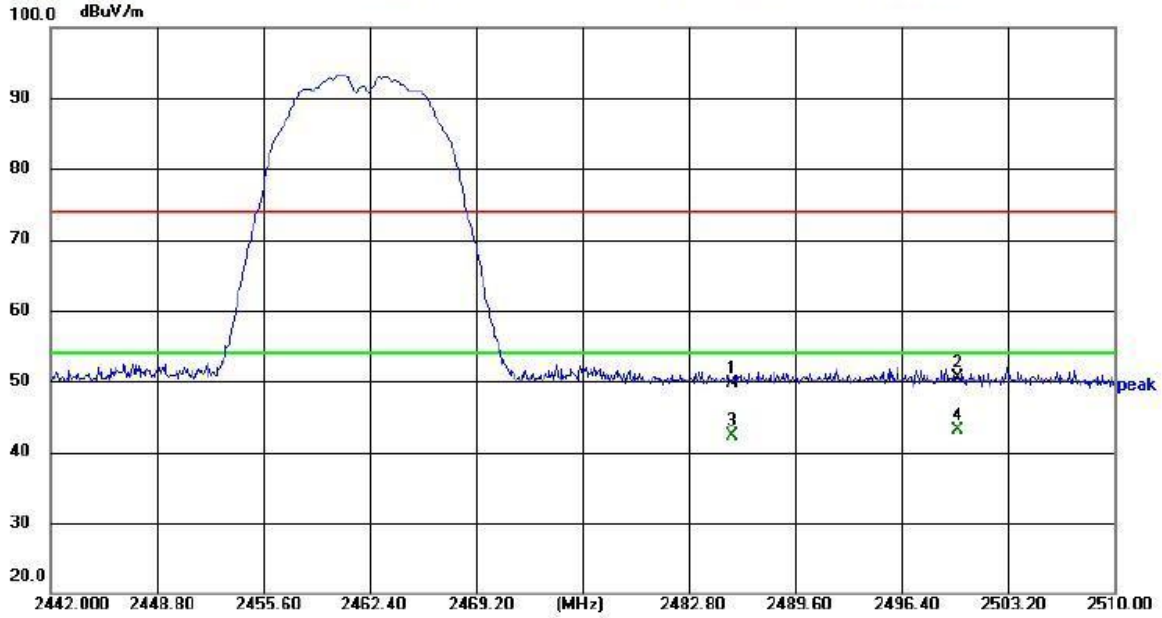

Site LAB Chamber 2
Limit: FCC Part 15 C
EUT:
M/N: AIM1 C
Mode: WIF2.4G 2462MHz TX
Note: SHENZHEN YIXIN IT Co.,LTD

Polarization: *Vertical*
Power:
Distance: 3m

Temperature: 25(C)
Humidity: 50 %

No.	Frequency (MHz)	Reading (dBuV)	Factor (dB/m)	Level (dBuV/m)	Limit (dBuV/m)	Margin (dB)	Detector	Height (cm)	Azimuth (deg.)	P/F	Remark
1	2485.605	40.72	9.00	49.72	74.00	24.28	peak	150	360	P	
2	2500.046	41.45	9.05	50.50	74.00	23.50	peak	150	360	P	
3	2485.605	33.29	9.00	42.29	54.00	11.71	AVG	150	0	P	
4	2500.046	34.10	9.05	43.15	54.00	10.85	AVG	150	0	P	

REMARKS:

1. Emission level (dBuV/m) =Raw Value (dBuV)+Correction Factor (dB/m)
2. Correction Factor (dB/m) = Antenna Factor (dB/m)+Cable Factor (dB)-Pre-amplifier Factor
3. Margin value = Limit value- Emission level.
4. -- Mean the PK detector measured value is below average limit.
5. RBW1MHz VBW3MHz Peak detector is for PK value; RBW 1MHz VBW10Hz Peak detector is for AV value.
6. For fundamental frequency, RBW 3MHz VBW 3MHz Peak detector is for PK Value; RMS detector is for AV value.
7. Other emissions are attenuated 20dB below the limits from 9kHz to 30MHz, so it does not recorded in report.

3.3. Maximum Conducted Output Power

Limit

The Maximum Peak Output Power Measurement is 30dBm.

Test Procedure

Remove the antenna from the EUT and then connect a low loss RF cable from the antenna port to the spectrum.

Test Configuration

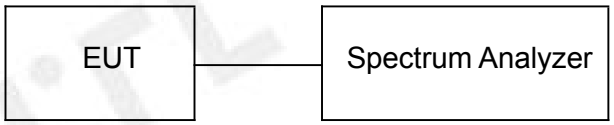

Test Results

Raw data reference to Section 3 from CTL2309072051-WF_2.4G_WIFI_Appendix.

3.4. Power Spectral Density

Limit

For digitally modulated systems, the power spectral density conducted from the intentional radiator to the antenna shall not be greater than 8 dBm in any 3 kHz band during any time interval of continuous transmission.

Test Procedure

1. Use this procedure when the maximum conducted output power in the fundamental emission is used to demonstrate compliance.
2. Set the RBW ≥ 3 kHz.
3. Set the VBW ≥ 3× RBW.
4. Set the span to 1.5 times the DTS channel bandwidth.
5. Detector = Average.
6. Trace mode = max hold.
7. Allow trace to fully stabilize.
8. Use the peak marker function to determine the maximum power level.
9. If measured value exceeds limit, reduce RBW (no less than 3 kHz) and repeat.
10. The resulting PSD level must be 8dBm.

Test Configuration

Test Results

Raw data reference to Section 4 from CTL2309072051-WF_2.4G_WIFI_Appendix.

3.5. 6dB Bandwidth

Limit

For digital modulation systems, the minimum 6 dB bandwidth shall be at least 500 kHz

Test Procedure

The transmitter output was connected to the spectrum analyzer through an attenuator. The bandwidth of the fundamental frequency was measured by spectrum analyzer with 100 KHz RBW and 300 KHz VBW. The 6dB bandwidth is defined as the total spectrum the power of which is higher than peak power minus 6dB.

Test Configuration

Test Results

Raw data reference to Section 2 from CTL2309072051-WF_2.4G_WIFI_Appendix.

3.6. Out-of-band Emissions

Limit

In any 100 kHz bandwidth outside the frequency band in which the spread spectrum or digitally modulated intentional radiator is operating, the radio frequency power that is produced by the intentional radiator shall be at least 20 dB below that in the 100 kHz bandwidth within the band that contains the highest level of the desired power, based on either an RF con-ducted or a radiated measurement, pro-vided the transmitter demonstrates compliance with the peak conducted power limits. If the transmitter com-plies with the conducted power limits based on the use of RMS averaging over a time interval, as permitted under paragraph (b)(3) of this section, the attenuation required under this paragraph shall be 30 dB instead of 20 dB. Attenuation below the general limits specified in §15.209(a) is not required.

Test Procedure

Connect the transmitter output to spectrum analyzer using a low loss RF cable, and set the spectrum analyzer to RBW=100 kHz, VBW= 300 kHz, peak detector , and max hold. Measurements utilizing these setting are made of the in-band reference level, bandedge and out-of-band emissions.

Test Configuration

Test Results

Raw data reference to Section 4 from CTL2309072051-WF_2.4G_WIFI_Appendix.

3.7. Antenna Requirement

Standard Applicable

For intentional device, according to FCC 47 CFR Section 15.203:

An intentional radiator shall be designed to ensure that no antenna other than that furnished by the responsible party shall be used with the device. The use of a permanently attached antenna or of an antenna that uses a unique coupling to the intentional radiator, the manufacturer may design the unit so that a broken antenna can be replaced by the user, but the use of a standard antenna jack or electrical connector is prohibited

FCC CFR Title 47 Part 15 Subpart C Section 15.247(b) (4):

(4) The conducted output power limit specified in paragraph (b) of this section is based on the use of antennas with directional gains that do not exceed 6 dBi. Except as shown in paragraph (c) of this section, if transmitting antennas of directional gain greater than 6 dBi are used, the conducted output power from the intentional radiator shall be reduced below the stated values in paragraphs (b)(1), (b)(2), and (b)(3) of this section, as appropriate, by the amount in dB that the directional gain of the antenna exceeds 6 dBi.

Test Result:

The maximum gain of Antenna was -3.6dBi.

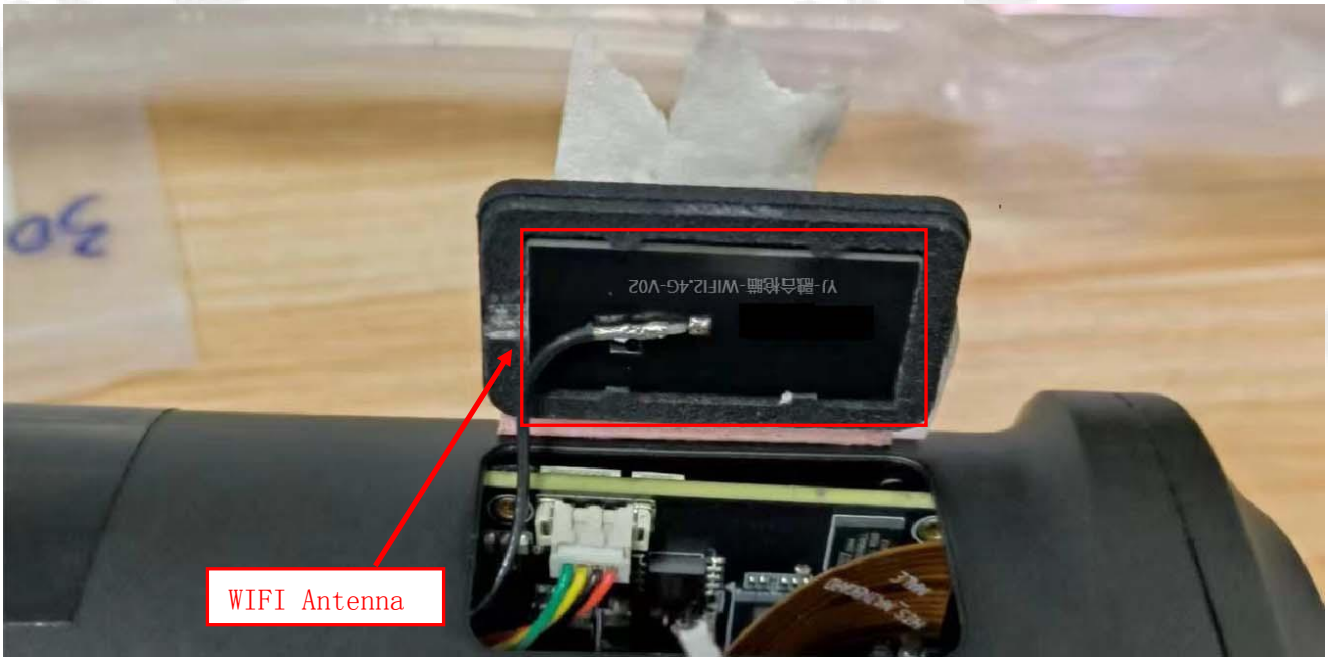

4. Test Setup Photos of the EUT

5. Photos of the EUT

External Photos of EUT

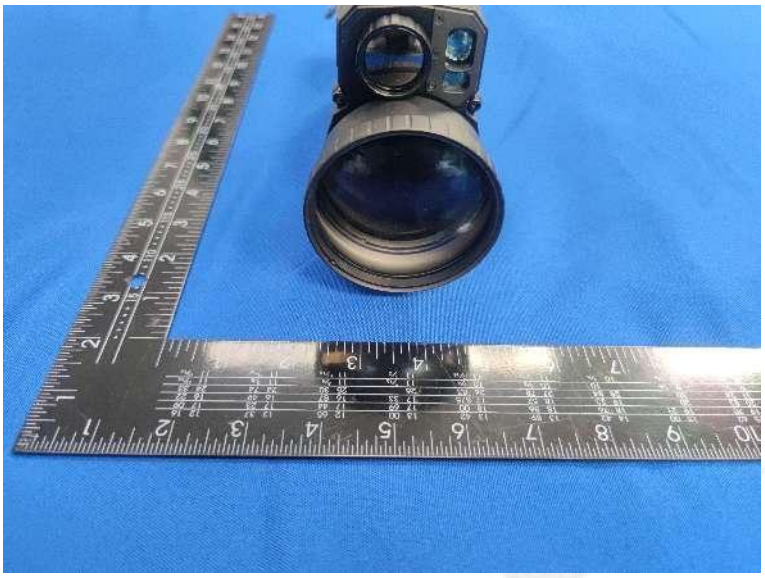

Internal Photos of EUT

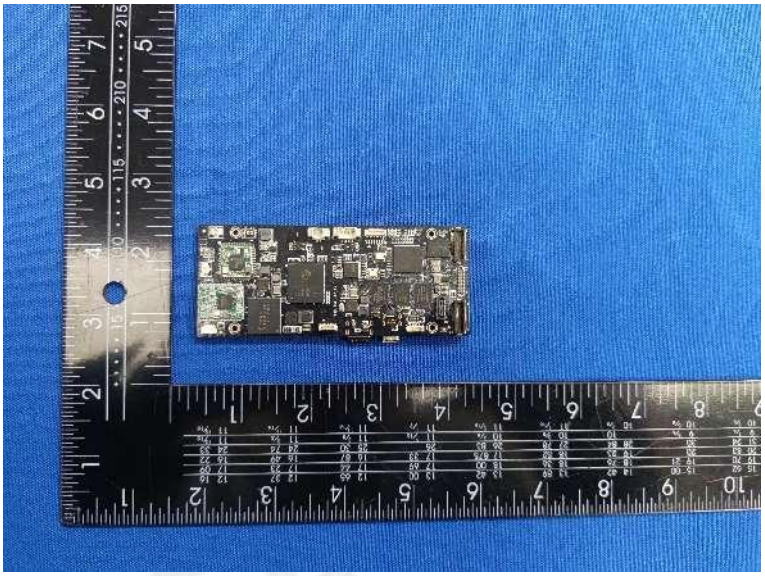

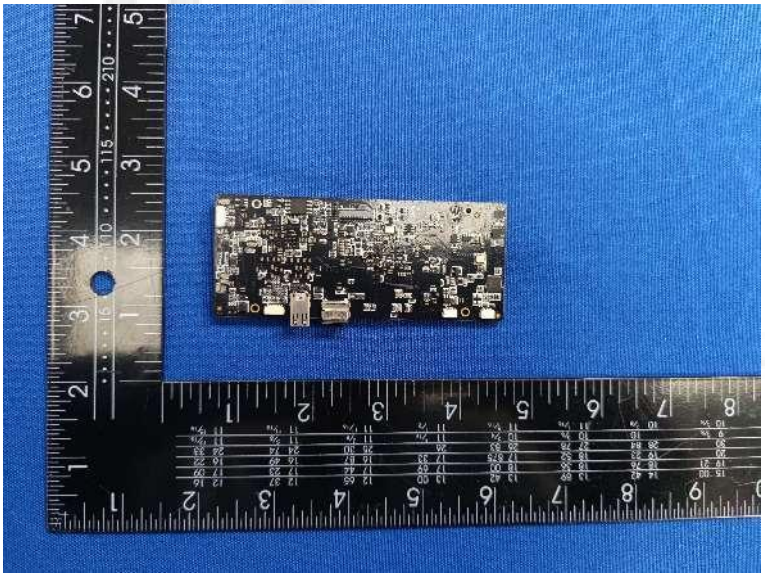

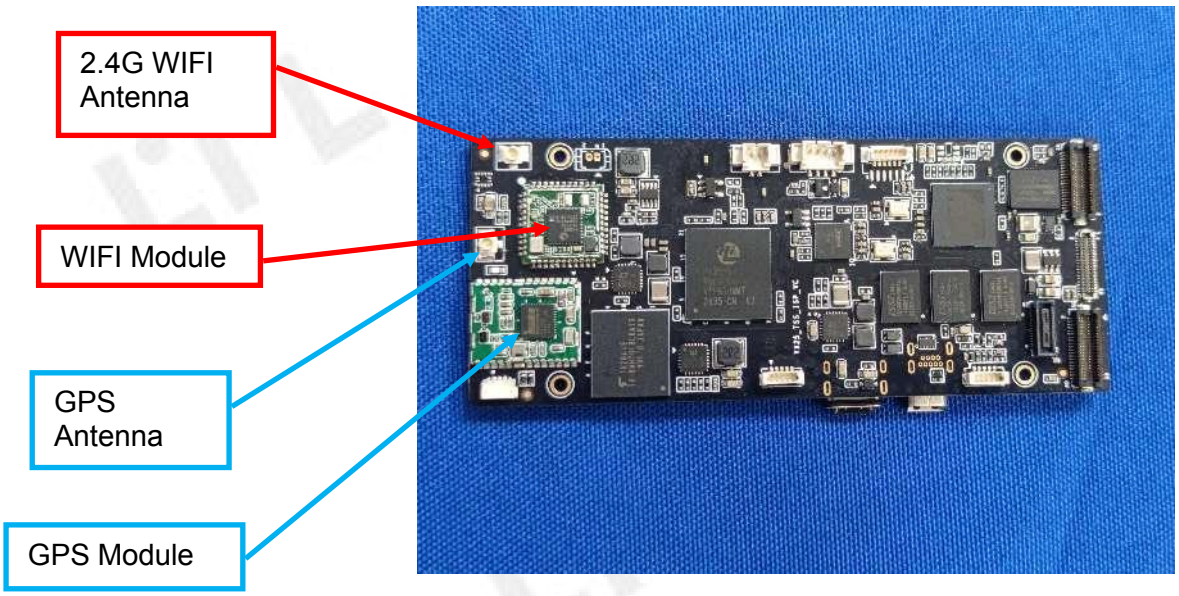
2.4G WIFI Antenna
WIFI Module
GPS Antenna
GPS Module

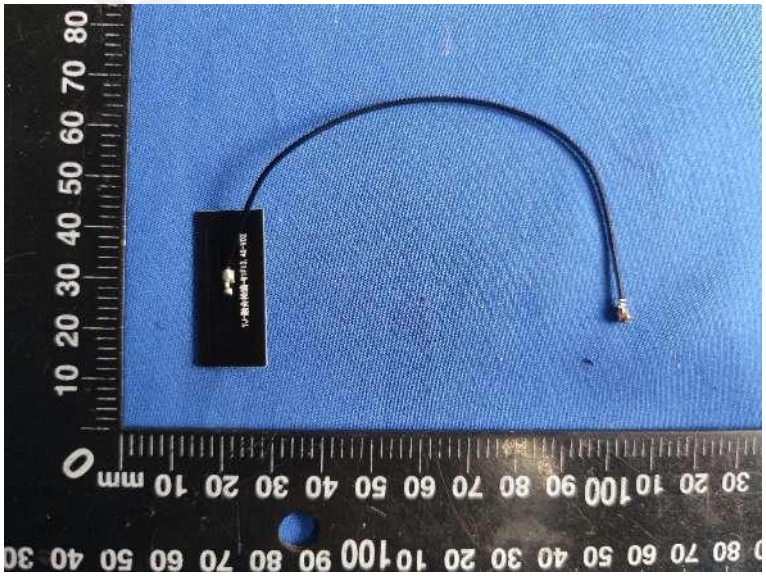

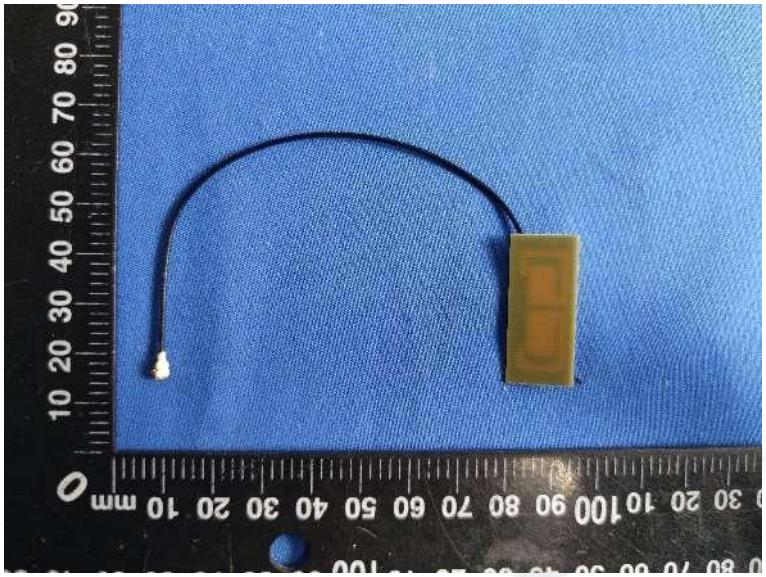

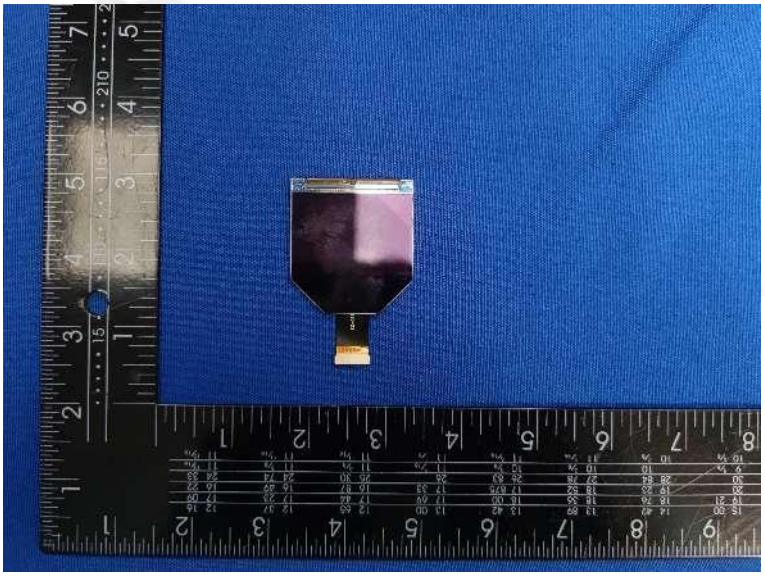

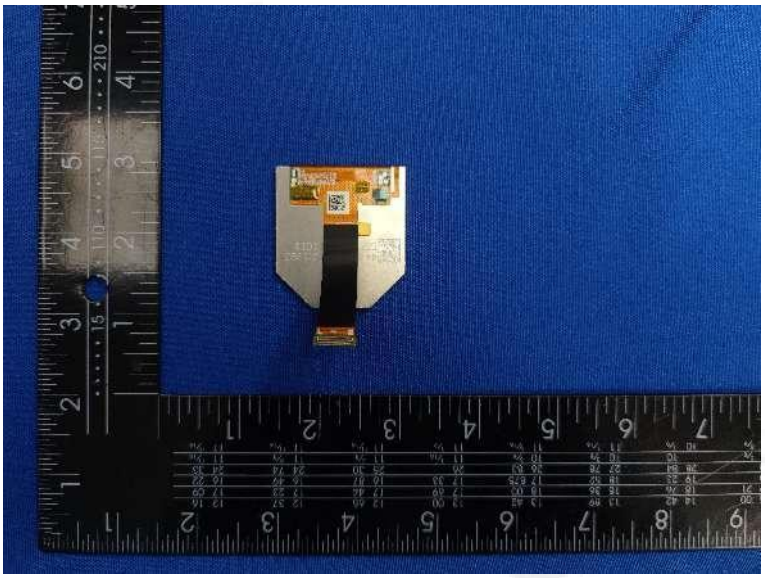

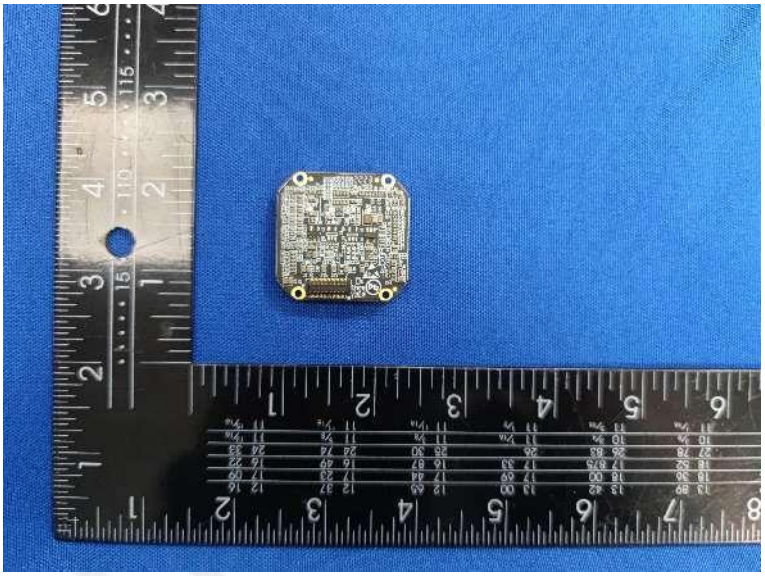

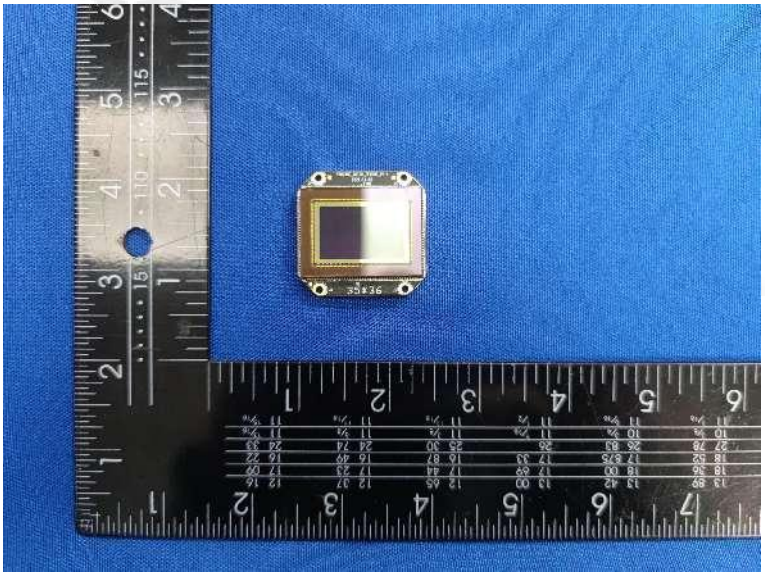

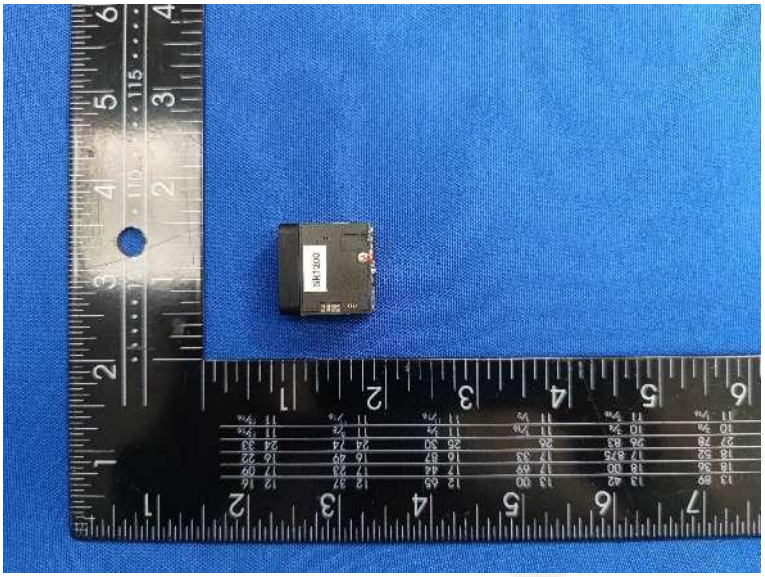

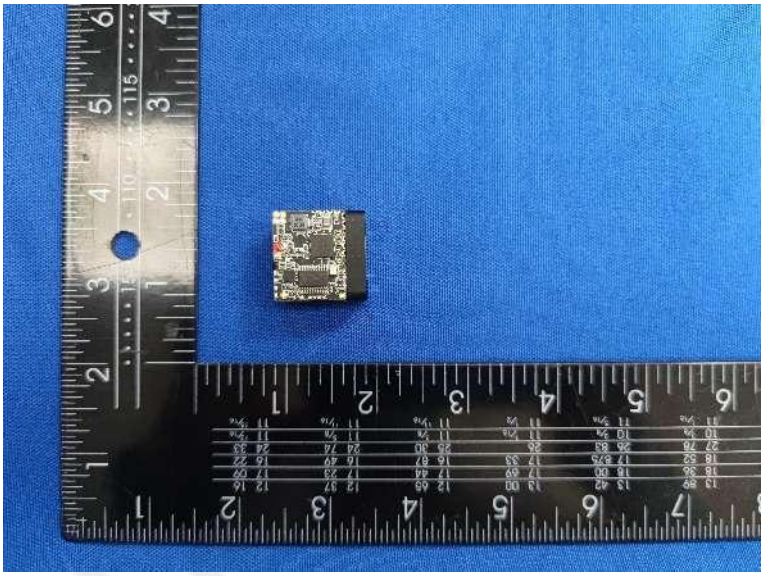

********** End of Report **********