Instruction Manual

Item: 80278
20231026

USER SAFETY

⚠ WARNING: Failure to follow instruction manual may result in accident and/or injury

- Please read this manual carefully before using Fast Fetch
- Do NOT leave Fast Fetch outside when not in use
- Fast Fetch is not waterproof; Do NOT use Fast Fetch in rainy, stormy, muddy, snowy or otherwise hazardous conditions

SAFETY RECOMMENDATIONS:

- Do NOT leave your pet unattended with Fast Fetch.
- Consult your veterinarian to be sure your pet is up for vigorous exercise.
- Fast Fetch is not recommended for young puppies.
- Carefully evaluate your pet's condition after each round; Fast Fetch is vigorous exercise and not every pet is up for this type of activity.
- Watch your pet for signs of fatigue and stop whenever appropriate.
- Fast Fetch includes safety features to pause operation when the line is stepped on, grabbed or otherwise encounters resistance; Nevertheless, check your pet for signs of abrasion after play.
- Make sure the field of play is free of obstacles, debris and other hazards such as open holes in the ground.
- Use the included tethers to anchor the drive unit and pulleys to the ground; Do NOT anchor the stakes directly into the holes in the drive unit and pulleys.
- Keep the manual safe for future reference.

PLEASE READ!

90 Second Shut Off:
Fast Fetch will pause for 5 seconds after 90 seconds of active use to protect the motor and battery. During the pause the remote will automatically disconnect and reconnect to the drive unit.

Stall Feature:
Fast Fetch will pause when it detects increased resistance such as when your dog steps on the moving line. Fast Fetch will beep after a short pause to indicate it is ready to continue.

PARTS

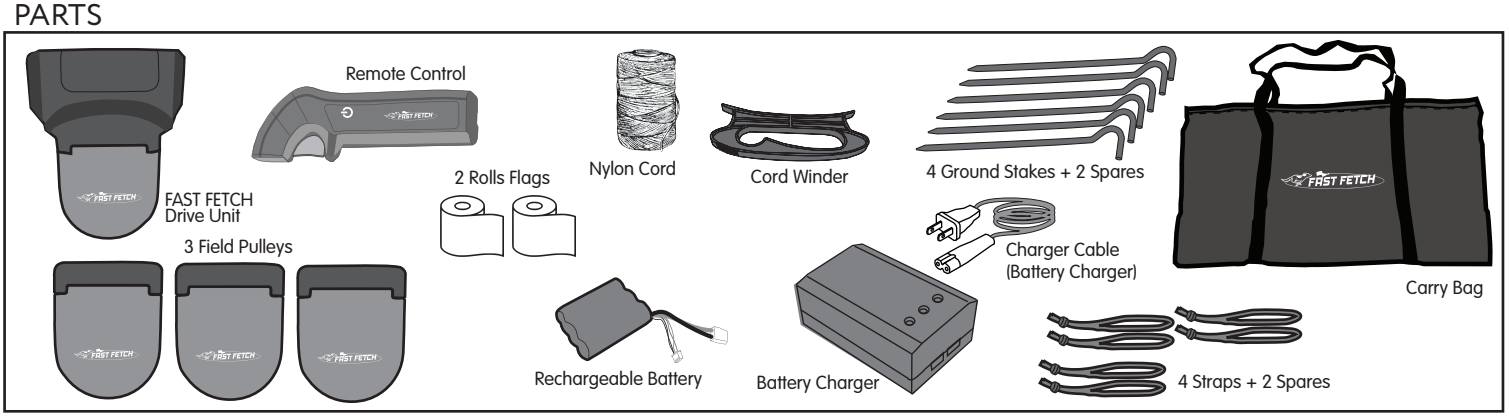

SAFETY PRECAUTIONS

- Adult assembly and setup required; Adult supervision required at all times while Fast Fetch is in use.
- Only setup on level, well maintained areas
- Setup away from all structures, hazards and obstacles
- Do not touch the pulley or drive wheels while in use
- Minimum distance between each unit is 7 ft, Maximum distance between each unit is 33 ft.
- Make sure your unit battery is fully charged before first use.
- Keep hands off the running Pulleys and the cord. DO NOT FLIP OVER THE FAST FETCH.
- Keep pets off and away from FAST FETCH when setting up.

BATTERY CHARGING AND OPERATION

Battery Charger
Input Voltage: 100-240V AC
Output Current: 3 X 800mA

Removable Rechargeable Battery
Type: Li-ion battery
Voltage: 11.1V
Battery Capacity: 2,500mAh
Charging Lead-time: 6 hours

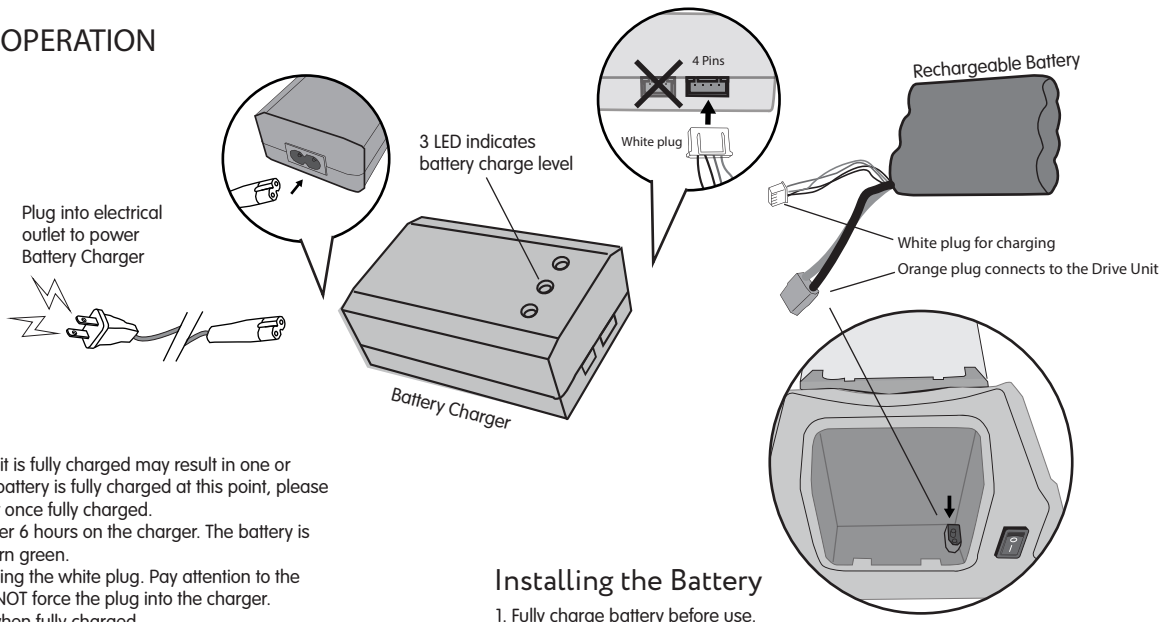

⚠ IMPORTANT!
Never use the charger unsupervised.
Note! Leaving the battery connected after it is fully charged may result in one or more of the lights turning red again - the battery is fully charged at this point, please try to remove the battery from the charger once fully charged.
If all three lights have not turned green after 6 hours on the charger. The battery is fully charged once all three of the lights turn green.
Only connect the battery to the charger using the white plug. Pay attention to the alignment of the plug to the charger. Do NOT force the plug into the charger.
Disconnect the battery from the charger when fully charged.
Rechargeable batteries are only to be charged under adult supervision.

Installing the Battery

1. Fully charge battery before use.
2. Slide open the battery door at the rear of the Drive Unit.
3. Connect the battery using the orange plug; White plug will be left disconnected.
4. Position the battery in the battery compartment and slide the door closed.

SETTING UP FAST FETCH

1. Place the drive and pulley units in a square or rectangular layout.
2. Anchor the pulley units to the ground by first connecting a strap to the rear of the unit, then staking the strap to the ground; Do not stake down the drive unit yet.
3. Open the caps to each unit and extend the line around each pulley. Cut the line leaving enough to tie the two loose ends together. Tie the loose ends together and close the caps to each unit.
4. Adjust the position of the drive unit to add tension to the line. The line should no longer be loose or lying on the ground. Do not over tension the line because it will cause the motor to stall.
5. Tear off a flag from the foll and tie it to a free spot on the line.

We recommend testing the unit before bringing your dog out to play. Try different levels of line tension by adjusting the position of the drive unit to see what works best for your area.

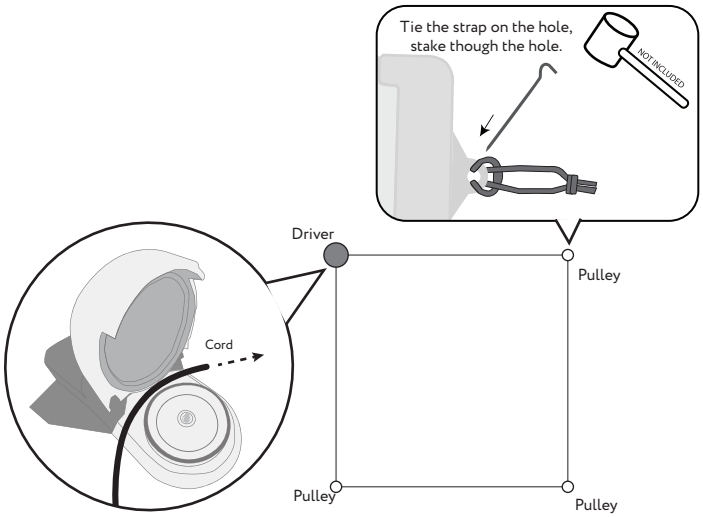

Recommend distance between each unit
Maximum length: 33 FT (10m)
Minimum length: 7 FT (2.1m)

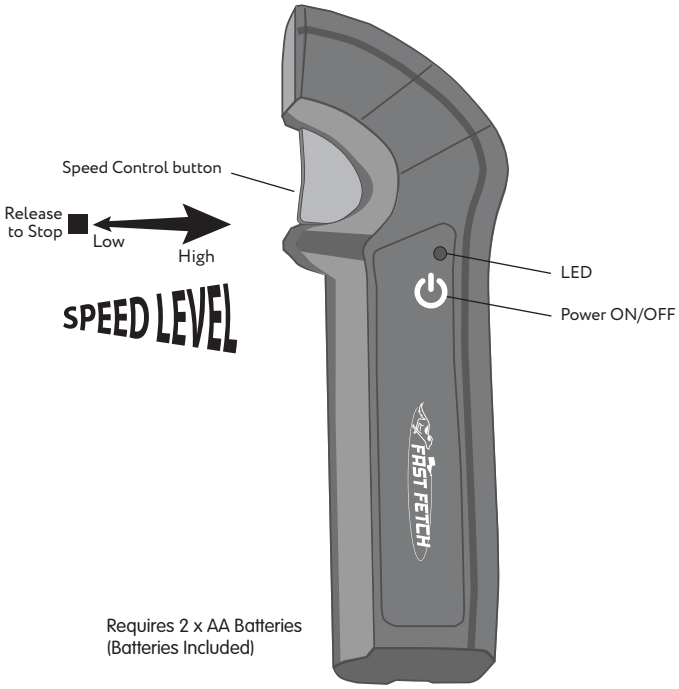

Requires 2 x AA Batteries
(Batteries Included)

OPERATION OF REMOTE CONTROL

1. Remove the battery box door's insulator
2. Use the screwdriver (not included) to lock the battery box door
3. Press the ON button on the driver
4. Press once ON/OFF button, Green LED (flashes 3 times) + vibrate
5. When LED turned "solid" Green, the remote connected with driver
6. To change the speed by pressing the "speed" button, press harder, the driver's speed turn faster
7. After 90 seconds, it will shut off, it will pause for 5 seconds after 90 seconds of active use to protect the motor and battery. During the pause the remote will automatically disconnect and reconnect to driver.
8. Turn Off, Hold the ON/OFF for 3 seconds, LED will be off. The remote will disconnect with the driver.

Remote Control LED Indication

DESCRIPTION	SIGNAL
Power ON the remote	Green LED (flashes 3 times) + vibrate
Signal Pairing	Flashing green LED
Ready to use	Solid Green LED
Shut Down	Red LED (flashes 2 times) + vibrate

HOW TO CHANGE BATTERIES

1. Remove the battery box door by screwdriver (not included).
2. Replace old batteries with 2x fresh AA (2x1.5V) batteries and then close the battery door.

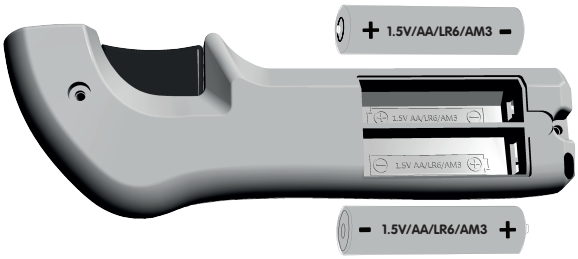

CAUTION:
- Do not mix old and new batteries.
- Do not mix alkaline, standard (carbon-zinc), or rechargeable (ni-cad, ni-mh, etc.) batteries.
- Do not dispose of batteries in a fire as batteries may explode or leak.
- Do not short-circuit the batteries.
- Do not attempt to recharge non-rechargeable batteries.
- Remove batteries if the product will not be used for an extended period of time.
- Use a screwdriver to open the battery compartment door and replace old batteries.
- Non-rechargeable batteries are not to be recharged.
- Exhausted batteries are to be removed from the toy.
- The supply terminals are not to be short-circuited.
- Batteries are to be inserted with the correct polarity (+ and -).
- Batteries are to be handled by an adult only.
- Batteries are to be inserted with the correct polarity as shown on the battery compartment.
- Ensure battery compartment is secure before use.
- Only batteries of the same or equivalent type as recommended are to be used.

Warning and Caution of the Li-ion Battery:

THIS PRODUCT CONTAINS LI-ION BATTERY 11.1V / 2,500mAh

Li-ion battery has a severe risk of fire and injury if it is improperly handled or misused. Read all enclosed instructions, warnings and precautions regarding the care, use and disposed of Li-ion battery. The enclosed Li-ion battery is only to be used with the shower and charger included with this product.

- Keep away from flammable materials.
- Do not place in fires or leave in hot places.
- Never throw battery in a fire or attempt to open outer casing.
- Do not expose to direct sunlight.
- Keep dry after use.
- Rechargeable battery is only to be charged by adults.
- Charging cord used with the FAST FETCH is to be regularly examined for damage to the cord, plug, enclosure and other parts. In the event of such damage, it must not be used until the damage has been repaired.

Li-ion battery disposal: Li-ion battery must be recycled or disposed of properly. They should not be disposed of with other correct recycling and/or battery disposal.

FCC NOTE: This device complies with part 15 of the FCC Rules. Operation is subject to the following two conditions:
(1) This device may not cause harmful interference, and
(2) this device must accept any interference received, including interference that may cause undesired operation.
Any changes or modifications not expressly approved by the party responsible for compliance could void the user's authority to operate the equipment.
NOTE: This equipment has been tested and found to comply with the limits for a Class B digital device, pursuant to Part 15 of the FCC Rules. These limits are designed to provide reasonable protection against harmful interference in a residential installation. This equipment generates, uses and can radiate radio frequency energy and, if not installed and used in accordance with the instructions, may cause harmful interference to radio communications. However, there is no guarantee that interference will not occur in a particular installation.
If this equipment does cause harmful interference to radio or television reception,
which can be determined by turning the equipment off and on, the user is encouraged to try to correct the interference by one or more of the following measures:
-- Reorient or relocate the receiving antenna.
-- Increase the separation between the equipment and receiver.
-- Connect the equipment into an outlet on a circuit different
from that to which the receiver is connected.
-- Consult the dealer or an experienced radio/TV technician for help.
The device has been evaluated to meet general RF exposure requirement. The device can be used in portable exposure condition without restriction.

Produced by
Black Swan Manufacturing Inc.
Richmond, B.C. V6X 4K1, Canada
Made in China

BLACKSWAN MANUFACTURING INC.