Shenzhen CTL Testing Technology Co., Ltd.
Tel: +86-755-89486194 E-mail: ctl@ctl-lab.com

TEST REPORT

FCC PART 15 SUBPART C 15.247

Report Reference No......:	**CTL2502178021-WF01**	
Compiled by: (position+printed name+signature)	Happy Guo (File administrators)	Happy Guo
Tested by: (position+printed name+signature)	Jack Wang (Test Engineer)	Jack Wang
Approved by: (position+printed name+signature)	Ivan Xie (Manager)	Ivan Xie

Product Name..... :	Robotic Pool Cleaner
Model/Type reference.....:	Aiper Scuba S1 Pro
List Model(s).....:	Aiper Scuba N1 Pro, Aiper Scuba N1 Ultra
Trade Mark..... :	Aiper
FCC ID.....:	**2BD5N-S1N1PRO**
Applicant's name..... :	**Shenzhen Aiper Intelligent Co.,Ltd.**
Address of applicant.....:	32nd floor, Block C, Phase 2 Galaxy World, Minle community, Minzhi street, Longhua district, Shenzhen, China
Test Firm.....:	**Shenzhen CTL Testing Technology Co., Ltd.**
Address of Test Firm.....:	Zone A, 1st Floor, Warehouse 2, Baisha Logistics Company, No. 3011 Shahe West Road, Nanshan District, Shenzhen
Test specification.....:	
Standard.....:	**FCC Part 15.247:** Operation within the bands 902-928 MHz, 2400-2483.5 MHz, and 5725-5850 MHz.
TRF Originator.....:	Shenzhen CTL Testing Technology Co., Ltd.
Master TRF..... :	Dated 2011-01
Date of receipt of test item..... :	Feb. 20, 2025
Date of Test Date.....:	Feb. 20, 2025- Mar. 10, 2025
Date of Issue.....:	Mar. 12, 2025
Result..... :	**Pass**

Shenzhen CTL Testing Technology Co., Ltd. All rights reserved.

This publication may be reproduced in whole or in part for non-commercial purposes as long as the Shenzhen CTL Testing Technology Co., Ltd. is acknowledged as copyright owner and source of the material. Shenzhen CTL Testing Technology Co., Ltd. takes no responsibility for and will not assume liability for damages resulting from the reader's interpretation of the reproduced material due to its placement and context.

TEST REPORT

Test Report No. :	CTL2502178021-WF01	Mar. 12, 2025 Date of issue

Equipment under Test	:	Robotic Pool Cleaner
Sample No	:	CTL2502178021
Model /Type	:	Aiper Scuba S1 Pro
Listed Models	:	Aiper Scuba N1 Pro, Aiper Scuba N1 Ultra
Applicant	:	**Shenzhen Aiper Intelligent Co.,Ltd.**
Address	:	32nd floor, Block C, Phase 2 Galaxy World, Minle community, Minzhi street, Longhua district, Shenzhen, China
Manufacturer	:	**Shenzhen Aiper Intelligent Co.,Ltd.**
Address	:	32nd floor, Block C, Phase 2 Galaxy World, Minle community, Minzhi street, Longhua district, Shenzhen, China

Test result	Pass *

∗ In the configuration tested, the EUT complied with the standards specified page 5.

The test results presented in this report relate only to the object tested.
This report shall not be reproduced, except in full, without the written approval of the issuing testing laboratory.

** Modified History **

Revisions	Description	Issued Data	Report No.	Remark
Version 1.0	Initial Test Report Release	2024-04-28	CTL2402267012-WF01	Tracy Qi
Version 2.0	1. Add a secondary filter screen to the garbage frame, remove the grid and fill the top. 2. Remove the TOF circuit (not used). 3. Add charge switch MOS tube and slow start MOS tube. 4. Remove the 154/433 circuit (not used) 5. A set of charging shrapnel wire is added to the whole machine.	2025-03-12	CTL2502178021-WF01	Tracy Qi

Note:The modification of the prototype by the customer only affects the two items of low-frequency radiation spurious and conducted interference, and has no effect on other test items.

Table of Contents Page

1. SUMMARY 5

1.1. TEST STANDARDS 5
1.2. TEST DESCRIPTION 5
1.3. TEST FACILITY 6
1.4. STATEMENT OF THE MEASUREMENT UNCERTAINTY 6

2. GENERAL INFORMATION 7

2.1. ENVIRONMENTAL CONDITIONS 7
2.2. GENERAL DESCRIPTION OF EUT 7
2.3. DESCRIPTION OF TEST MODES AND TEST FREQUENCY 8
2.4. EQUIPMENTS USED DURING THE TEST 9
2.5. RELATED SUBMITTAL(S) / GRANT (S) 10
2.6. MODIFICATIONS 10

3. TEST CONDITIONS AND RESULTS 11

3.1. CONDUCTED EMISSIONS TEST 11
3.2. RADIATED EMISSIONS AND BAND EDGE 14

4. TEST SETUP PHOTOS OF THE EUT 19

5. PHOTOS OF THE EUT 20

1. SUMMARY

1.1. TEST STANDARDS

The tests were performed according to following standards:

FCC Rules Part 15.247: Frequency Hopping, Direct Spread Spectrum and Hybrid Systems that are in operation within the bands of 902-928 MHz, 2400-2483.5 MHz, and 5725-5850 MHz

ANSI C63.10: 2013: American National Standard for Testing Unlicensed Wireless Devices

KDB558074 D01 15.247 Meas Guidance v05r02: Guidance for Performing Compliance Measurements on Digital Transmission Systems (DTS) Operating Under §15.247

1.2. Test Description

FCC PART 15.247		
FCC Part 15.207	AC Power Conducted Emission	PASS
FCC Part 15.205/ 15.209	Radiated Emissions	PASS

1.3. Test Facility

1.3.1 Address of the test laboratory

Shenzhen CTL Testing Technology Co.,Ltd.
Zone A, 1st Floor, Warehouse 2, Baisha Logistics Company, No. 3011 Shahe West Road, Nanshan District, Shenzhen

There is one 3m semi-anechoic chamber and two line conducted labs for final test. The Test Sites meet the requirements in documents ANSI C63.10 and CISPR 32/EN 55032 requirements.

1.3.2 Laboratory accreditation

The test facility is recognized, certified, or accredited by the following organizations:

CNAS-Lab Code: L7497

Shenzhen CTL Testing Technology Co., Ltd. has been assessed and proved to be in compliance with CNAS-CL01 Accreditation Criteria for Testing and Calibration Laboratories (identical to ISO/IEC 17025: 2017 General Requirements) for the Competence of Testing and Calibration Laboratories.

A2LA-Lab Cert. No. 4343.01

Shenzhen CTL Testing Technology Co., Ltd, EMC Laboratory has been accredited by A2LA for technical competence in the field of electrical testing, and proved to be in compliance with ISO/IEC 17025: 2017 General Requirements for the Competence of Testing and Calibration Laboratories and any additional program requirements in the identified field of testing.

IC Registration No.: 9618B

CAB identifier: CN0041

The 3m alternate test site of Shenzhen CTL Testing Technology Co., Ltd. EMC Laboratory has been registered by Innovation, Science and Economic Development Canada to test to Canadian radio equipment requirements with Registration No.: 9618B.

FCC-Registration No.: 399832

Designation No.: CN1216

Shenzhen CTL Testing Technology Co., Ltd. EMC Laboratory has been registered and fully described in a report filed with the (FCC) Federal Communications Commission. The acceptance letter from the FCC is maintained in our files. Registration 399832.

1.4. Statement of the measurement uncertainty

The data and results referenced in this document are true and accurate. The reader is cautioned that there may be errors within the calibration limits of the equipment and facilities. The measurement uncertainty was calculated for all measurements listed in this test report acc. to CISPR 16 - 4 “Specification for radio disturbance and immunity measuring apparatus and methods – Part 4: Uncertainty in EMC Measurements“ and is documented in the Shenzhen CTL Testing Technology Co., Ltd. quality system acc. to DIN EN ISO/IEC 17025. Furthermore, component and process variability of devices similar to that tested may result in additional deviation. The manufacturer has the sole responsibility of continued compliance of the device.

Hereafter the best measurement capability for CTL laboratory is reported:

Test	Measurement Uncertainty	Notes
Transmitter power Radiated	±2.20 dB	(1)
Radiated Emission 30~1000MHz	±4.08dB	(1)

(1) This uncertainty represents an expanded uncertainty expressed at approximately the 95% confidence level using a coverage factor of k=1.96.

2. GENERAL INFORMATION

2.1. Environmental conditions

During the measurement the environmental conditions were within the listed ranges:

Normal Temperature:	25°C
Relative Humidity:	55 %
Air Pressure:	101 kPa

2.2. General Description of EUT

Product Name:	Robotic Pool Cleaner
Model/Type reference:	Aiper Scuba S1 Pro
List Model(s):	Aiper Scuba N1 Pro, Aiper Scuba N1 Ultra
Power supply:	DC 25.2V from battery
Adapter information:	Model:GM94-294300-1FGN Input: 100-240V~ 50/60Hz 2.5A Output:29.4V⎓3.0A; 88.2W
Hardware version:	V1.4
Software version:	V1.0
Bluetooth LE	
Supported type:	BLE_1M
Modulation:	GFSK
Operation frequency:	2402MHz to 2480MHz
Channel number:	40
Channel separation:	2MHz
Antenna type:	PCB Antenna
Antenna gain:	3.37 dBi

Note1: For more details, please refer to the user's manual of the EUT.
Note2: Antenna gain provided by the applicant.

2.3. Description of Test Modes and Test Frequency

The Applicant provides communication tools software(EspRFTestTool_v3.6) to control the EUT for staying in continuous transmitting (Duty Cycle more than 98%) and receiving mode for testing.

There are 40 channels provided to the EUT and Channel 00/19/39 were selected for BLE test.

Operation Frequency List：

Channel	Frequency (MHz)
00	**2402**
02	2404
03	2406
⋮	⋮
19	**2440**
⋮	⋮
37	2476
38	2478
39	**2480**

Note: The line display in grey were the channel selected for testing

Power setting during the test:

During testing, Channel & Power Controlling Software provided by the customer was used to control the operating channel as well as the output power level. The RF output power selection is for the setting of RF output power expected by the customer and is going to be fixed on the firmware of the final end product.

Power Parameters:

Test Software Version	EspRFTestTool_v3.6		
Frequency	2402MHz	2440MHz	2480MHz
BLE_1M	default	default	default

2.4. Equipments Used during the Test

Conducted Emission						
Test Equipment	Manufacturer	Model No.	Serial No.	Previous calibration	Last Cal.	Cal.Due
EMI Test Receiver	ROHDE & SCHWARZ	ESCI	1166.5950.03	2023/05/04	2024/04/30	2025/04/29
LISN	ROHDE & SCHWARZ	ESH2-Z5	860014/010	2023/05/04	2024/04/30	2025/04/29
Limitator	ROHDE & SCHWARZ	ESH3-Z2	100408	2023/05/04	2024/04/30	2025/04/29
Software:						
Name of Software:			Version:			
ES-K1			V1.71			

Radiated Emission						
Test Equipment	Manufacturer	Model No.	Serial No.	Previous calibration	Last Cal.	Cal.Due
Active Loop Antenna	Da Ze	ZN30900A	/	2021/05/13	2024/04/30	2025/04/29
Double cone logarithmic antenna	Schwarzbeck	VULB 9168	824	/	2023/02/13	2026/02/12
Horn Antenna	Sunol Sciences Corp.	DRH-118	A062013	/	2024/11/25	2027/11/24
Horn Antenna	Ocean Microwave	OBH100400	26999002	/	2024/12/21	2027/12/20
Amplifier	MRT-AP01M06	MRT	S-001	2023/05/04	2024/04/30	2025/04/29
Amplifier	Agilent	8449B	3008A02306	2023/05/04	2024/04/30	2025/04/29
Amplifier	Brief&Smart	LNA-4018	2104197	2023/05/05	2024/05/03	2025/05/02
EMI Test Receiver	ROHDE & SCHWARZ	ESCI	1166.5950.03	2023/05/04	2024/04/30	2025/04/29
Spectrum Analyzer	RS	FSP	1164.4391.38	2023/05/05	2024/05/03	2025/05/02
Software:						
Name of Software:			Version:			
EZ_EMC(Below 1GHz)			V1.1.4.2			
EZ_EMC(Above 1GHz)			V1.1.4.2			

RF Conducted						
Test Equipment	Manufacturer	Model No.	Serial No.	Previous calibration	Last Cal.	Cal.Due
Spectrum Analyzer	Keysight	N9020A	MY53420874	2023/05/04	2024/05/01	2025/04/30
Temperature/Humidity Meter	Ji Yu	MC501	/	2023/05/09	2024/05/04	2025/05/03
Software:						
Name of Software:			Version:			
TST-PASS			V2.0			

2.5. Related Submittal(s) / Grant (s)

This submittal(s) (test report) is intended to comply with Section 15.247 of the FCC Part 15, Subpart C Rules.

2.6. Modifications

No modifications were implemented to meet testing criteria.

3. TEST CONDITIONS AND RESULTS

3.1. Conducted Emissions Test

LIMIT

According to FCC CFR Title 47 Part 15 Subpart C Section 15.207, AC Power Line Conducted Emissions Limits for Licence-Exempt Radio Apparatus as below:

Frequency range (MHz)	Limit (dBuV)	
	Quasi-peak	Average
0.15-0.5	66 to 56*	56 to 46*
0.5-5	56	46
5-30	60	50

* Decreases with the logarithm of the frequency.

TEST CONFIGURATION

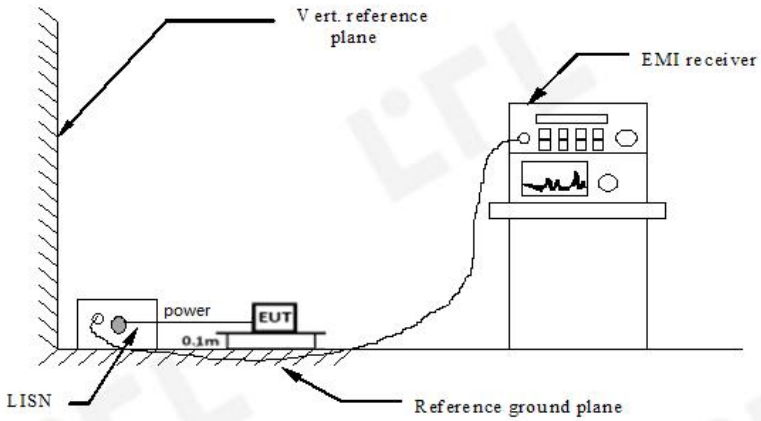

TEST PROCEDURE

1. The equipment was set up as per the test configuration to simulate typical actual usage per the user's manual. The EUT is a tabletop system; a wooden table with a height of 0.1 meters is used and is placed on the ground plane as per ANSI C63.10:2013.
2. Support equipment, if needed, was placed as per ANSI C63.10:2013.
3. All I/O cables were positioned to simulate typical actual usage as per ANSI C63.10:2013.
4. The adapter received AC120V/60Hz power through a Line Impedance Stabilization Network (LISN) which supplied power source and was grounded to the ground plane.
5. All support equipments received AC power from a second LISN, if any.
6. The EUT test program was started. Emissions were measured on each current carrying line of the EUT using a spectrum Analyzer / Receiver connected to the LISN powering the EUT. The LISN has two monitoring points: Line 1 (Hot Side) and Line 2 (Neutral Side). Two scans were taken: one with Line 1 connected to Analyzer / Receiver and Line 2 connected to a 50 ohm load; the second scan had Line 1 connected to a 50 ohm load and Line 2 connected to the Analyzer / Receiver.
7. Analyzer / Receiver scanned from 150 KHz to 30MHz for emissions in each of the test modes.
8. During the above scans, the emissions were maximized by cable manipulation.

TEST RESULTS

Note:

1. Both 120 VAC, 50/60 Hz and 240 VAC, 50/60 Hz power supply have been tested, only the worst result of 120 VAC, 60 Hz was reported as below:
2. All Low, Middle, and High channel has been tested, only the worst BLE 1M Low channel reported.

Line:	L

SCAN TABLE: "Voltage (9K-30M)FIN"

Short Description: 150K-30M Voltage

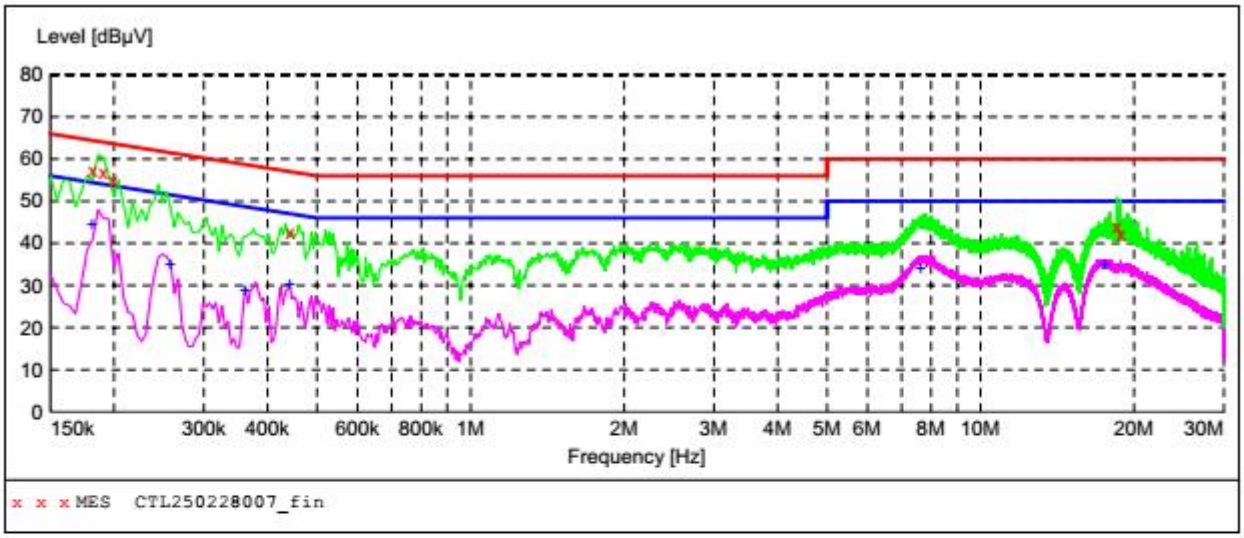

MEASUREMENT RESULT: "CTL250228007_fin"

3/3/2025 9:41AM

Frequency MHz	Level dBµV	Transd dB	Limit dBµV	Margin dB	Detector	Line	PE
0.181500	57.30	10.0	64	7.1	QP	L1	GND
0.190500	57.10	10.0	64	6.9	QP	L1	GND
0.199500	55.10	10.0	64	8.5	QP	L1	GND
0.442500	42.40	10.0	57	14.6	QP	L1	GND
18.523500	43.90	11.2	60	16.1	QP	L1	GND
18.820500	42.20	11.2	60	17.8	QP	L1	GND

MEASUREMENT RESULT: "CTL250228007_fin2"

3/3/2025 9:41AM

Frequency MHz	Level dBµV	Transd dB	Limit dBµV	Margin dB	Detector	Line	PE
0.181500	44.30	10.0	54	10.1	AV	L1	GND
0.258000	34.80	10.0	52	16.7	AV	L1	GND
0.361500	29.00	10.0	49	19.7	AV	L1	GND
0.442500	30.40	10.0	47	16.6	AV	L1	GND
7.647000	34.10	10.4	50	15.9	AV	L1	GND
17.560500	34.80	11.2	50	15.2	AV	L1	GND

Remark: Level(dBuV)=Reading(dBuV) + Transd.(dB)

Margin=Limit(dBuV)- Level(dBuV)

Line:	N

SCAN TABLE: "Voltage (9K-30M)FIN"

Short Description: 150K-30M Voltage

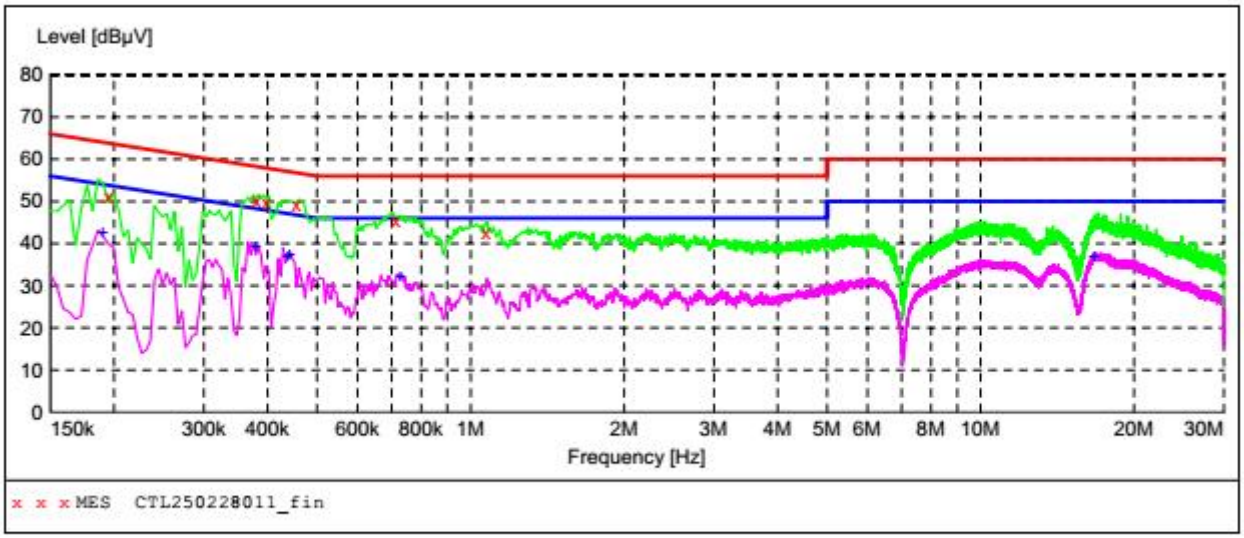

MEASUREMENT RESULT: "CTL250228011_fin"

3/3/2025 9:53AM

Frequency MHz	Level dBµV	Transd dB	Limit dBµV	Margin dB	Detector	Line	PE
0.195000	51.30	10.0	64	12.5	QP	N	GND
0.379500	50.20	10.0	58	8.1	QP	N	GND
0.397500	49.90	10.0	58	8.0	QP	N	GND
0.456000	49.00	10.0	57	7.8	QP	N	GND
0.712500	45.50	10.0	56	10.5	QP	N	GND
1.072500	42.50	10.1	56	13.5	QP	N	GND

MEASUREMENT RESULT: "CTL250228011_fin2"

3/3/2025 9:53AM

Frequency MHz	Level dBµV	Transd dB	Limit dBµV	Margin dB	Detector	Line	PE
0.190500	42.60	10.0	54	11.4	AV	N	GND
0.379500	39.10	10.0	48	9.2	AV	N	GND
0.438000	37.10	10.0	47	10.0	AV	N	GND
0.442500	37.30	10.0	47	9.7	AV	N	GND
0.730500	32.30	10.0	46	13.7	AV	N	GND
16.755000	36.80	11.2	50	13.2	AV	N	GND

Remark: Level(dBuV)=Reading(dBuV) + Transd.(dB)
Margin=Limit(dBuV)- Level(dBuV)

3.2. Radiated Emissions and Band Edge

Limit

For intentional device, according to § 15.209(a), the general requirement of field strength of radiated emission out of authorized band shall not exceed the following table at a 3 meters measurement distance.

In addition, radiated emissions which fall in the restricted bands, as defined in §15.205(a), must also comply with the radiated emission limits specified in §15.209(a)

Except when the requirements applicable to a given device state otherwise, emissions from licence-exempt transmitters shall comply with the field strength limits shown in table below. Additionally, the level of any transmitter emission shall not exceed the level of the transmitter's fundamental emission

Unwanted emissions that fall into restricted bands shall comply with the limits specified in RSS-Gen; and Unwanted emissions that do not fall within the restricted frequency bands shall comply either with the limits specified in the applicable RSS or with those specified in this RSS-Gen.

Radiated emission limits

Frequency (MHz)	Distance (Meters)	Radiated (dBμV/m)	Radiated (μV/m)
0.009-0.49	3	20log(2400/F(KHz))+40log(300/3)	2400/F(KHz)
0.49-1.705	3	20log(24000/F(KHz))+ 40log(30/3)	24000/F(KHz)
1.705-30	3	20log(30)+ 40log(30/3)	30
30-88	3	40.0	100
88-216	3	43.5	150
216-960	3	46.0	200
Above 960	3	54.0	500

TEST CONFIGURATION

(A) Radiated Emission Test Set-Up, Frequency Below 30MHz

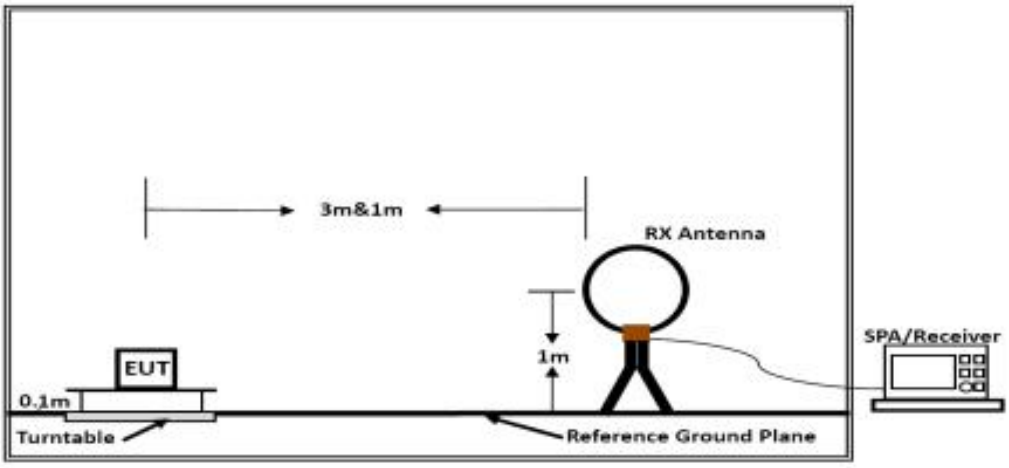

Below 30MHz

(B) Radiated Emission Test Set-Up, Frequency below 1000MHz

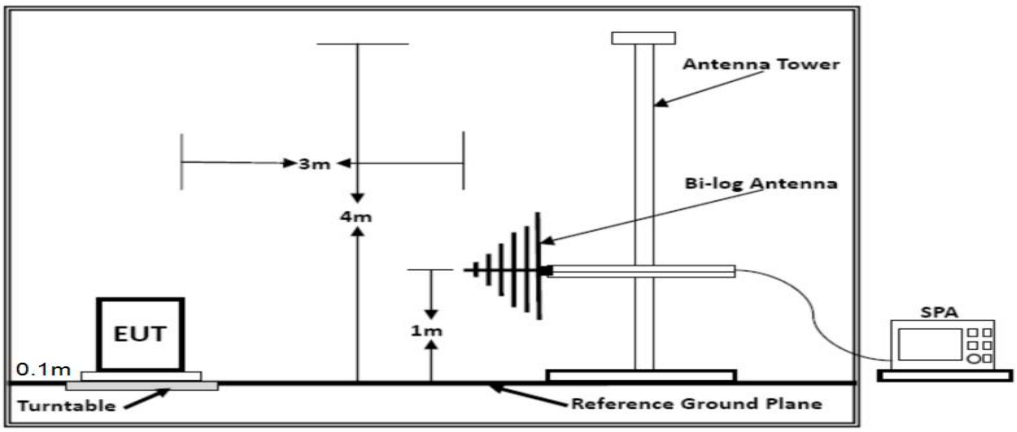

Below 1GHz

(C) Radiated Emission Test Set-Up, Frequency above 1000MHz

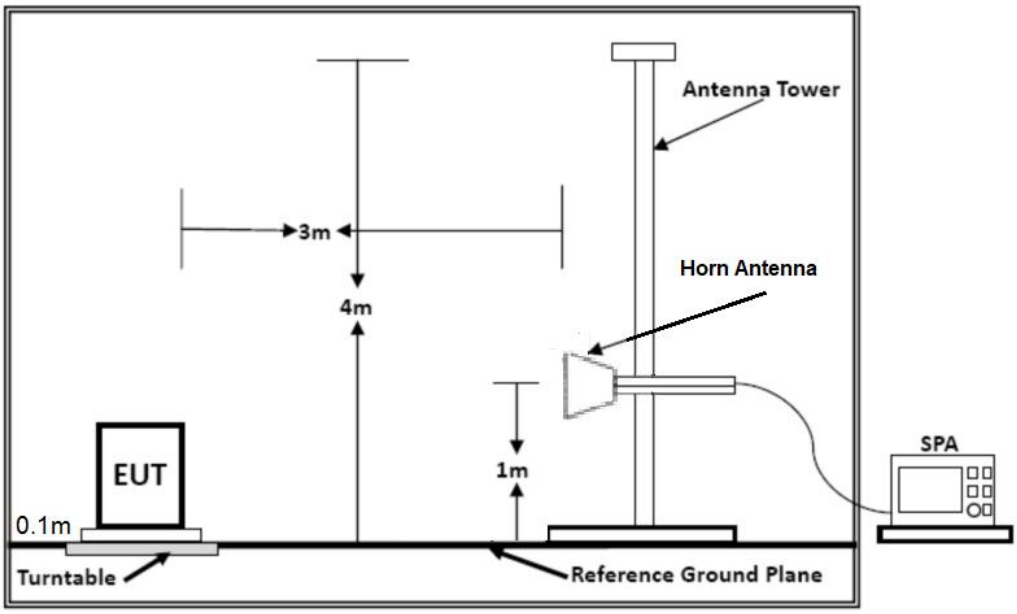

Above 1GHz

Test Procedure

1. The EUT is placed on a low permittivity and low loss tangent wooden table which is 0.1m above ground plane.
2. Maximum procedure was performed by raising the receiving antenna from 1m to 4m and rotating the turn table from 0℃ to 360℃ to acquire the highest emissions from EUT.
3. And also, each emission was to be maximized by changing the polarization of receiving antenna both horizontal and vertical.
4. Repeat above procedures until all frequency measurements have been completed.
5. Radiated emission test frequency band from 9KHz to 40GHz.
6. The distance between test antenna and EUT as following table states:

Test Frequency range	Test Antenna Type	Test Distance
9KHz-30MHz	Active Loop Antenna	3
30MHz-1GHz	Bilog Antenna	3
1GHz-18GHz	Horn Antenna	3
18GHz-25GHz	Horn Anternna	1

7. Setting test receiver/spectrum as following table states:

Test Frequency range	Test Receiver/Spectrum Setting	Detector
9KHz-150KHz	RBW=200Hz/VBW=3KHz,Sweep time=Auto	QP
150KHz-30MHz	RBW=9KHz/VBW=100KHz,Sweep time=Auto	QP
30MHz-1GHz	RBW=120KHz/VBW=1000KHz,Sweep time=Auto	QP
1GHz-40GHz	Peak Value: RBW=1MHz/VBW=3MHz, Sweep time=Auto Average Value: RBW=1MHz/VBW=10Hz, Sweep time=Auto	Peak

TEST RESULTS

Remark:

1. Exploratory measurements were performed from 9KHz to 25GHz with combination of all modulation type and low/middle/high operating channels.
2. Radiated emission test from 9 KHz to 10th harmonic of fundamental was verified, Found the emission level are attenuated 20dB below the limits from 9 kHz to 30MHz, so it does not record in report.
3. For below 1GHz testing recorded worst at BLE 1M Low channel.

For 30MHz-1GHz

Horizontal

Shenzhen CTL Testing Technology Co., Ltd
Tel: +86-755-89486194

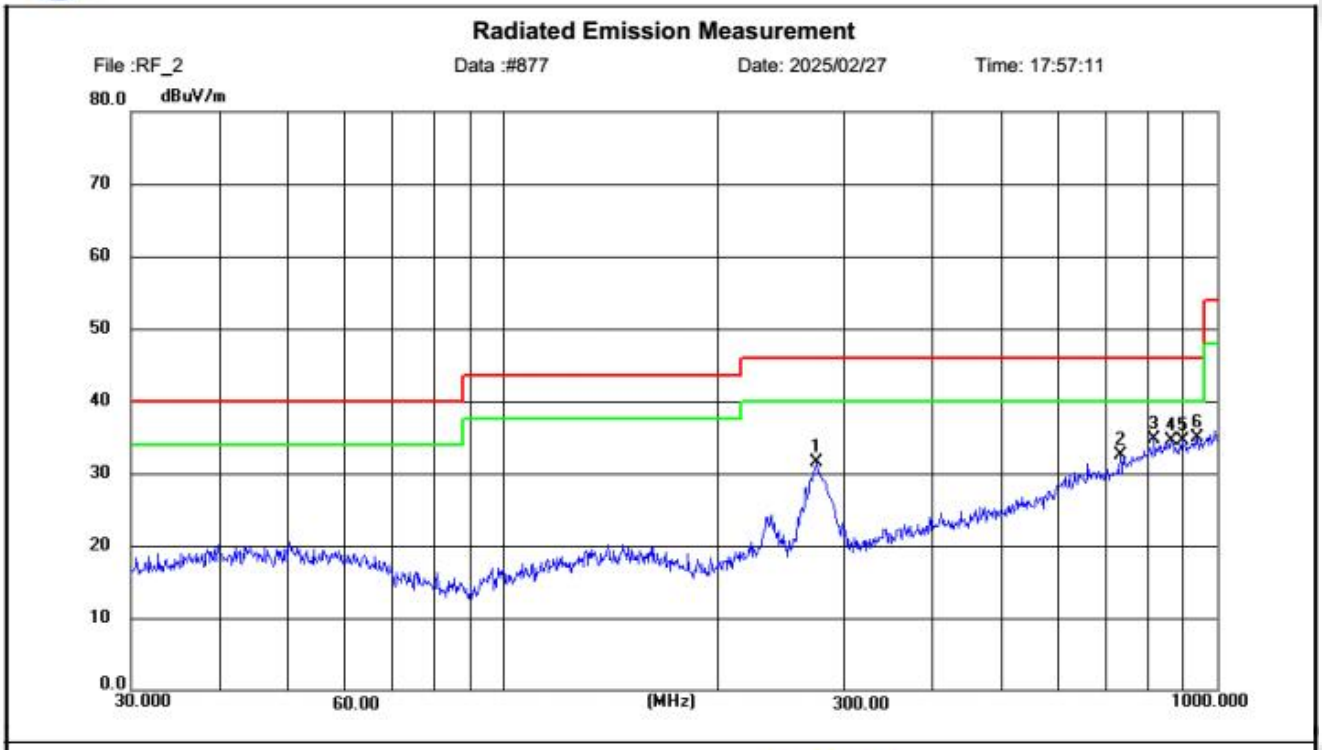

Site LAB Chamber 2
Limit: FCC Part15 RE-Class C_30-1000MHz
EUT: /
M/N: Aiper Scuba S1 Pro
Mode: BLE1M 2402MHz
Note: Shenzhen Aiper Intelligent Co., Ltd.

Polarization: ***Horizontal***
Power:
Distance: 3m

Temperature: 25(C)
Humidity: 50 %

No.	Frequency (MHz)	Reading (dBuV)	Factor (dB/m)	Level (dBuV/m)	Limit (dBuV/m)	Margin (dB)	Detector	Height (cm)	Azimuth (deg.)	P/F	Remark
1	274.4343	17.27	14.21	31.48	46.00	14.52	peak	100	98	P	
2	734.1694	7.88	24.56	32.44	46.00	13.56	peak	100	168	P	
3	818.1165	7.63	27.00	34.63	46.00	11.37	peak	100	181	P	
4	863.8131	6.95	27.56	34.51	46.00	11.49	peak	100	195	P	
5	894.6405	6.83	27.63	34.46	46.00	11.54	peak	100	153	P	
6	941.7176	6.61	28.34	34.95	46.00	11.05	peak	100	56	P	

Remark: Level(dBuV/m)=Reading(dBuV)+Factor(dB/m)
Margin= Limit(dBuV/m)- Level(dBuV/m)

Vertical

Shenzhen CTL Testing Technology Co., Ltd
Tel: +86-755-89486194

Radiated Emission Measurement

File :RF_2 Data :#878 Date: 2025/02/27 Time: 17:58:02

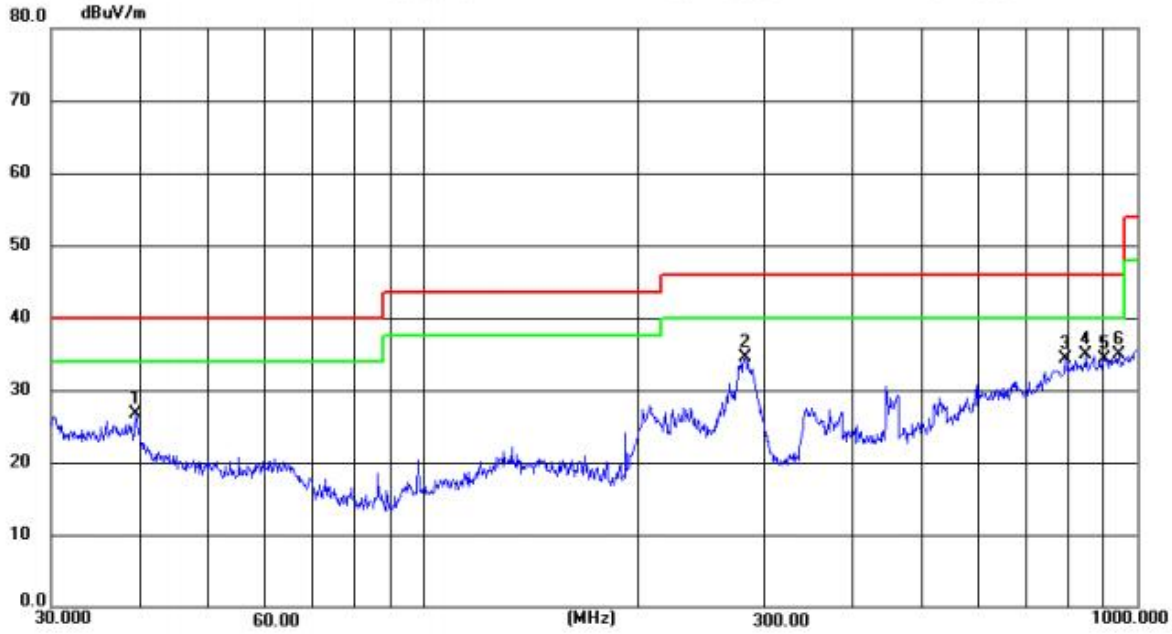

Site LAB Chamber 2
Limit: FCC Part15 RE-Class C_30-1000MHz
EUT: /
M/N: Aiper Scuba S1 Pro
Mode: BLE1M 2402MHz
Note: Shenzhen Aiper Intelligent Co., Ltd.

Polarization: ***Vertical***
Power:
Distance: 3m

Temperature: 25(C)
Humidity: 50 %

No.	Frequency (MHz)	Reading (dBuV)	Factor (dB/m)	Level (dBuV/m)	Limit (dBuV/m)	Margin (dB)	Detector	Height (cm)	Azimuth (deg.)	P/F	Remark
1	39.5757	12.03	14.75	26.78	40.00	13.22	peak	100	220	P	
2	282.3656	19.95	14.65	34.60	46.00	11.40	peak	100	220	P	
3	795.4853	7.80	26.53	34.33	46.00	11.67	peak	100	289	P	
4	848.0563	7.62	27.30	34.92	46.00	11.08	peak	100	289	P	
5	902.1223	6.45	27.87	34.32	46.00	11.68	peak	100	358	P	
6	943.7838	6.50	28.34	34.84	46.00	11.16	peak	100	191	P	

Remark: Level(dBuV/m)=Reading(dBuV)+Factor(dB/m)
Margin= Limit(dBuV/m)- Level(dBuV/m)

4. Test Setup Photos of the EUT

5. Photos of the EUT

External Photos of EUT

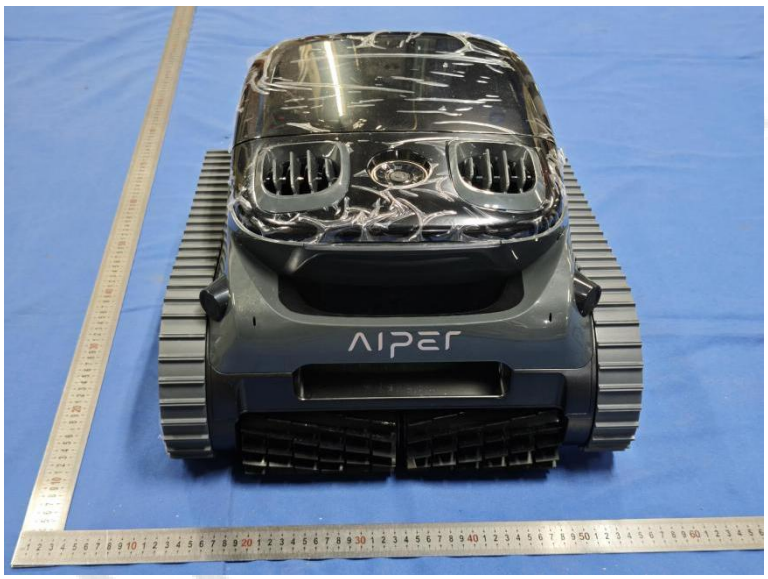
AIPER

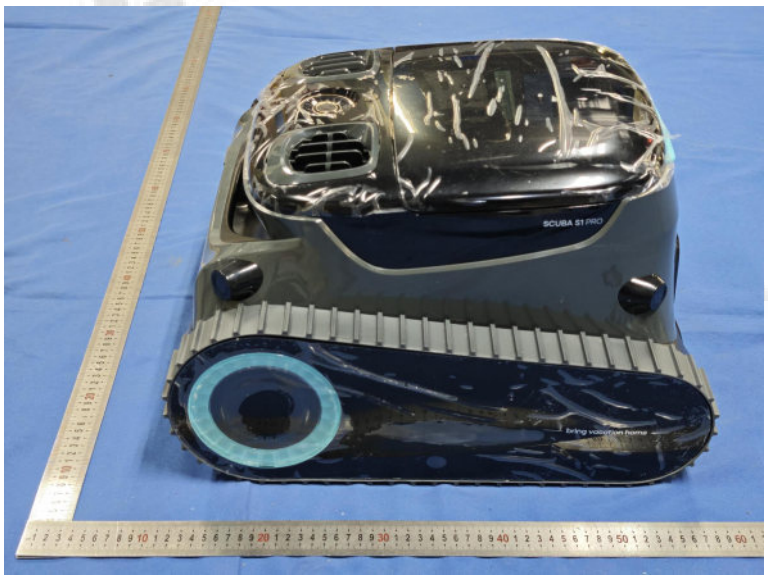
SCUBA S1 PRO

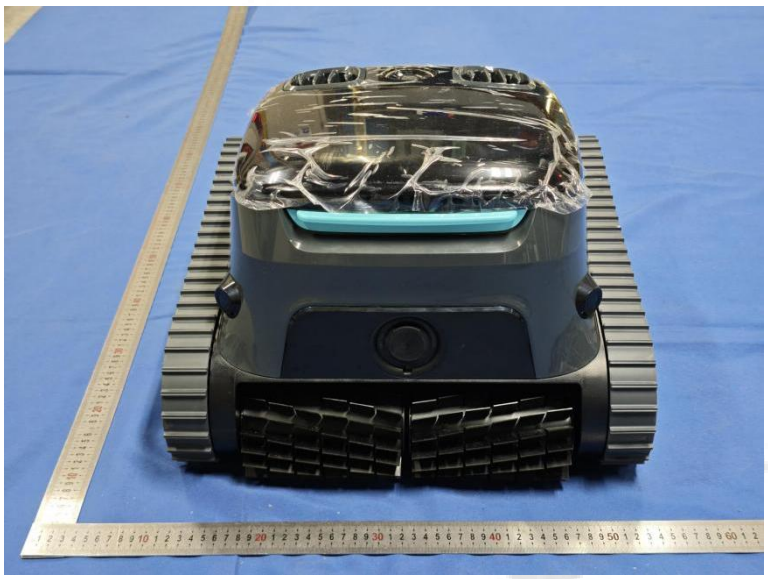

DRY THE CHARGING PORT BEFORE CHARGING

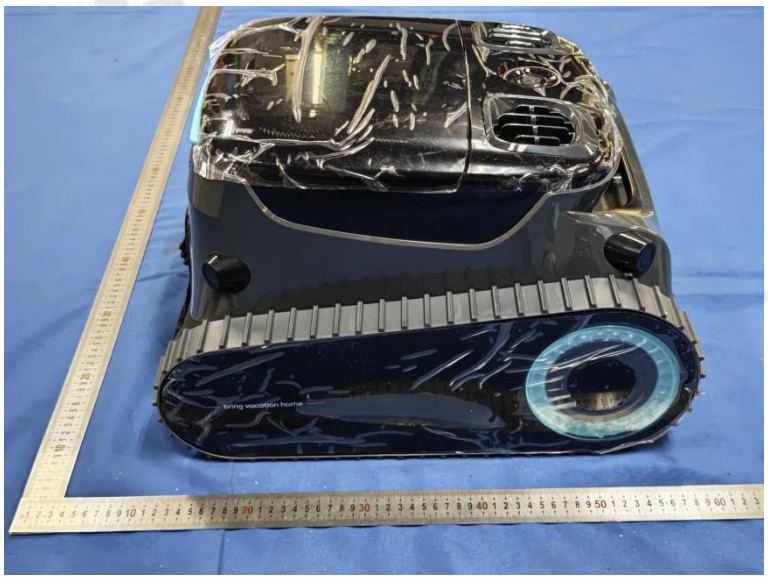

CLASS 2
POWER SUPPLY
MODEL:GM95-294300-1FGN
INPUT:
100-240V~50/60Hz 2.5A
OUTPUT:
29.4V ⎓ 3.0A;88.2W
LISTED
E469913
CAUTION
RISK OF ELECTRIC SHOCK
DRY LOCATION USE ONLY
ATTENTION
POUR UTILISATION A
L'INTERIEUR SEULEMENT
See instruction manual for use in
countries other than the U.S.A
MADE IN CHINA
FOSHAN SHUNDE GUANYUDA
POWER SUPPLY CO.,LTD
DATE:202402
SN:X24XX000002

Internal Photos of EUT

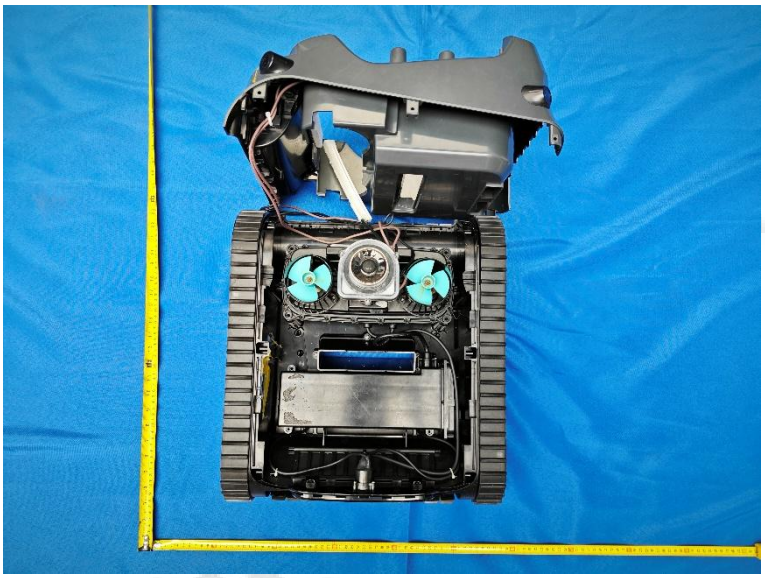

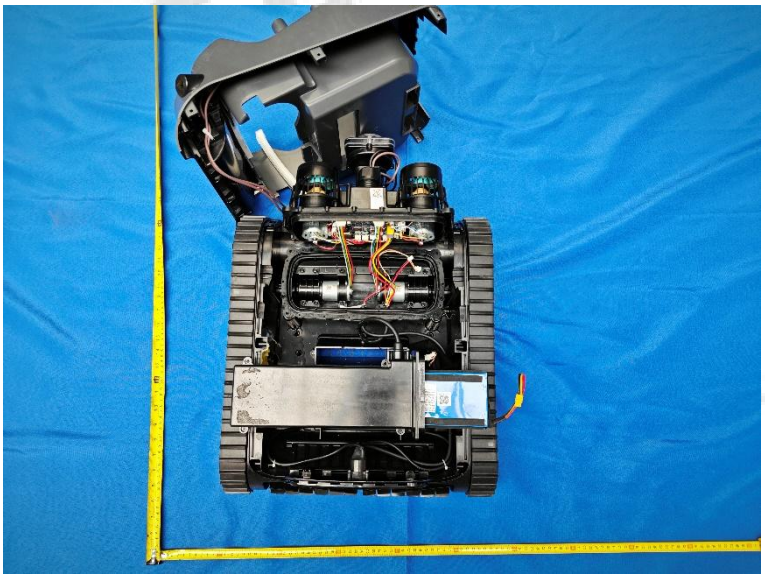

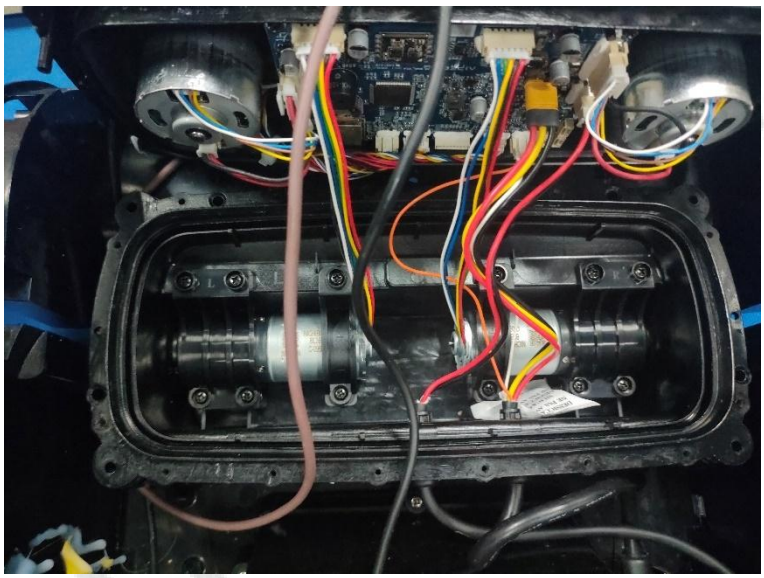

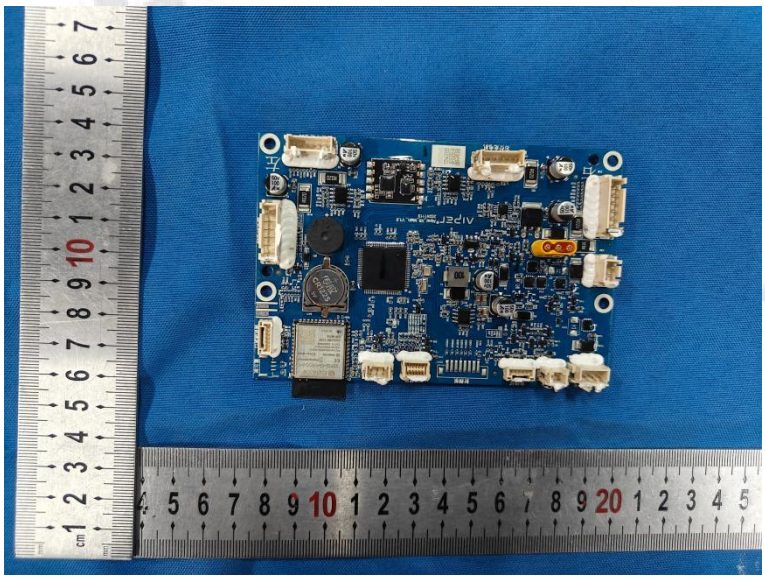

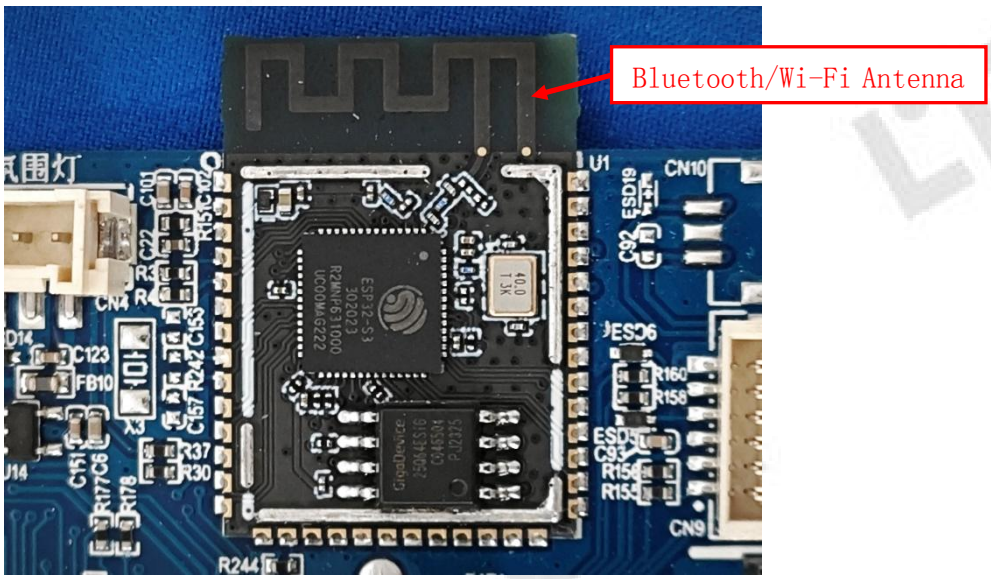
Bluetooth/Wi-Fi Antenna

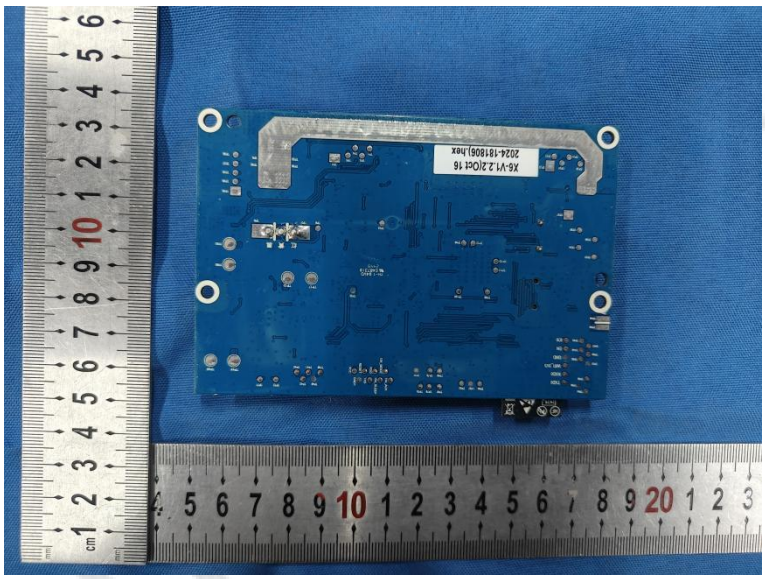

Rechargeable Li-ion Battery
CAUTION

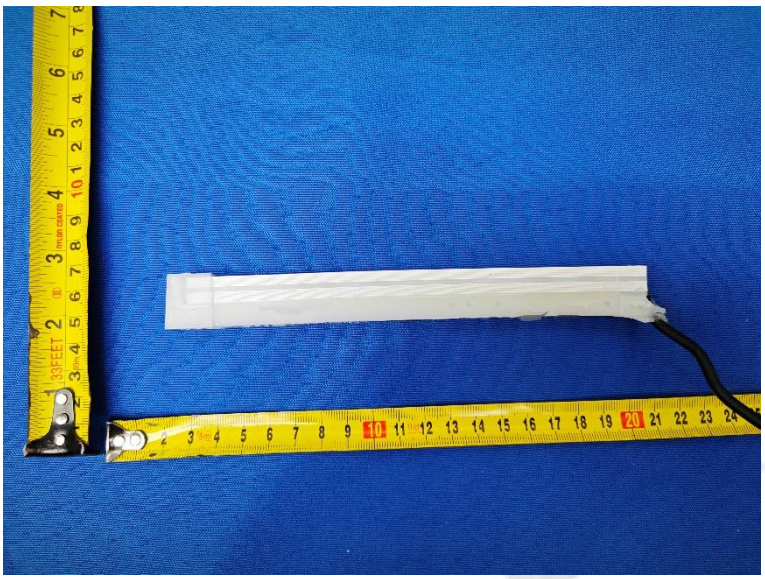

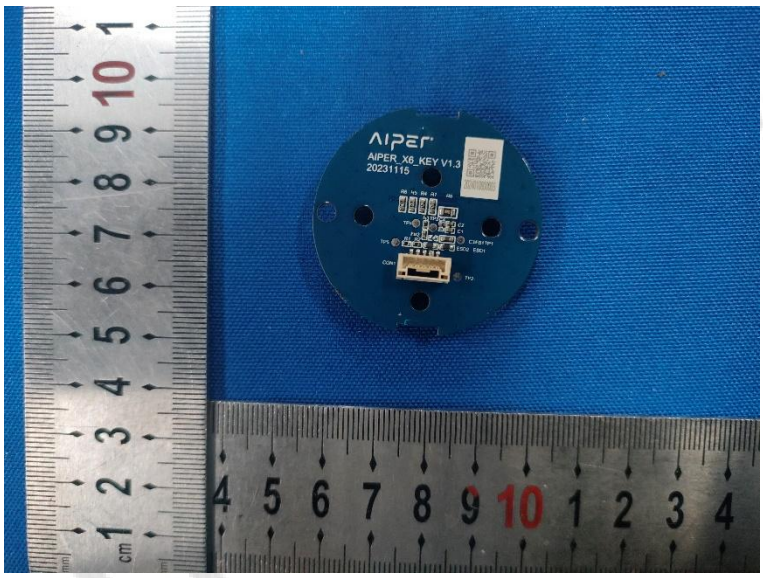

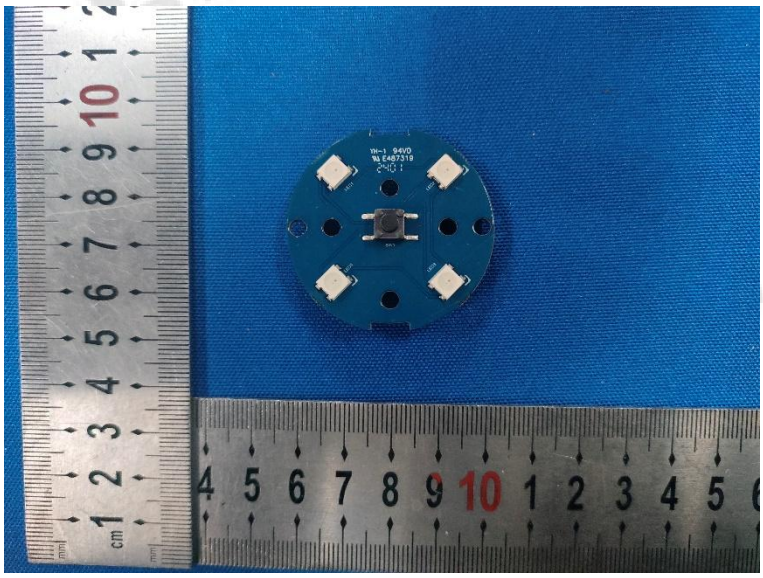

********** End of Report **********