User Manual V1.1

WiFi Smart Switch

This instruction manual applies to:

KR05-1CH
KR0548-1CH
KR0548-2CH
KR0548-4CH

Please check the following before using the device

- Your phone has been connected to a 2.4G WiFi.
- Your phone system version needs to be Android 5.0/iOS 10 or higher.
- Your phone must be able to access the APP store and download the APP.
- If your router has set Mac address filtering,please enter the router settings to turn off it.

Pairing with eWeLink APP

1. Download APP

eWeLink
Download on the App Store
works with Google Home

2. Connect your phone to 2.4GHz WiFi and turn on Bluetooth.
3. Long press pairing button for more than 5 seconds until blus LED indicator blinks twice quickly and keeps on once to enter pairing mode.
4. Open eWelink APP,tap + add device in the top right corner of the screen.

5. Select the wifi connected to the phone, confirm the relevant information, and click Next

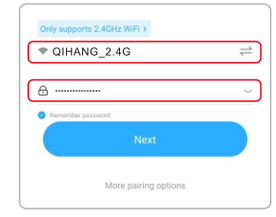

6. After searching for the device, click + on the right to add it

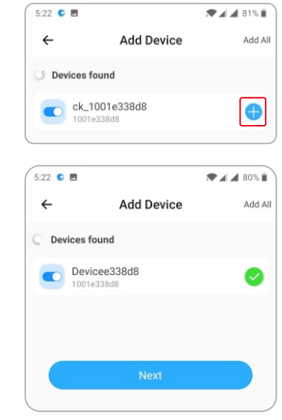

Compatible Pairing Mode

If you fail to enter Quick Pairing Mode(Touch),please try "Compatible Pairing Mode" to pair.

1. Long press Pairing button for 5s until the WiFi LED indicator changes in a cycle of two short flashes and release.Long press Pairing button for 5s again until the WiFi LED indicator flashes quickly.Then, the device enters Compatible Pairing Mode.
1. Tap "+" and select "Compatible Pairing Mode" on APP.Select WiFi SSID with ITEAD-****** and enter thepassword 12345678,and thengo back to eWeLink APP and tap "Next".Be patient until pairing completes.

Pairing with RM2.4G remote control

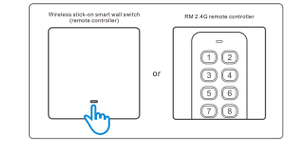

1. Open the added device and click the settings icon in the upper right corner.

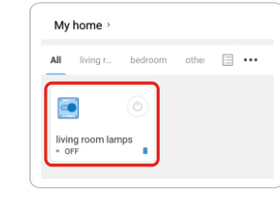

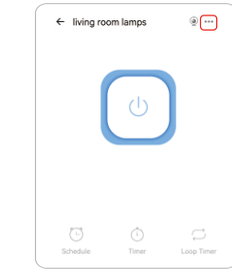

2. Select "eWeLink Remote"

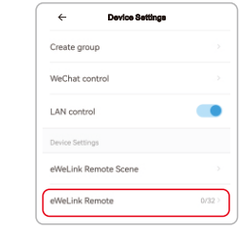

3. Follow the prompts for the next step.The LED indicator "flashes once again"means the pairing is successful.

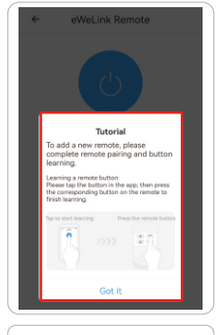

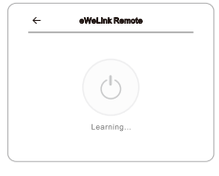

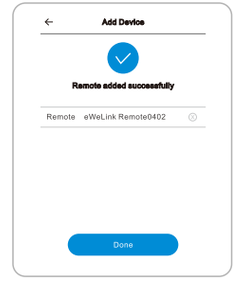

Note:If you need to delete the RM2.4G remote control,enter the added interface and delete it.

Features

This device is WiFi smart switch.Use your smart phone in Turn devices on or off in your home anywhere,set timer on/off,Share with your family to control and so on.

Wiring diagram

KR05-1CH

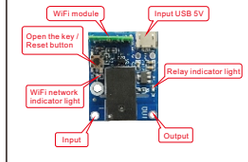

KR05-1CH

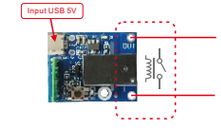

KR0548-1CH

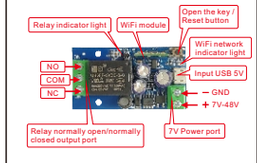

KR0548-1CH

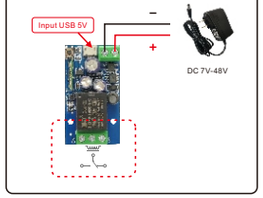

KR0548-2CH

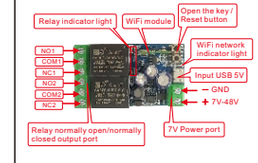

KR0548-2CH

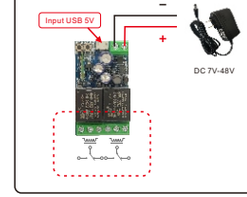

KR0548-4CH

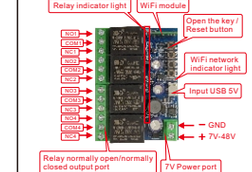

KR0548-4CH

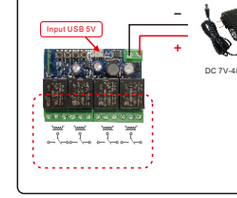

FCC Warnning:

This equipment has been tested and found to comply with the limits for a Class B digital device, pursuant to part 15 of the FCC Rules. These limits are designed to provide reasonable protection againstharmful interference in a residential installation. This equipment generates, uses and can radiateradio frequency energy and, if not installed and used in accordance with the instructions, maycause harmful interference to radio communications. However, there is no guarantee thatinterference will not occur in a particular installation. If this equipment does cause harmfulinterference to radio or television reception, which can be determined by turning the equipmentoff and on, the user is encouraged to try to correct the interference by one or more of thefollowing measures:

- Reorient or relocate the receiving antenna.
- Increase the separation between the equipment and receiver.
- Connect the equipment into an outlet on a circuit different from that to which the receiver is connected.
- Consult the dealer or an experienced radio/TV technician for help.

Caution: Any changes or modifications to this device not explicitly approved by manufacturer could void your authority to operate this equipment.

This device complies with part 15 of the FCC Rules. Operation is subject to the following two conditions:

(1)This device may not cause harmful interference, and (2) this device must accept any interference received, including interference that may cause undesired operation.

This equipment complies with FCC radiation exposure limits set forth for an uncontrolled environment. This equipment should be installed and operated with minimum distance 20cm between the radiator and your body.