Wireless HDMI Transmitter and Receiver

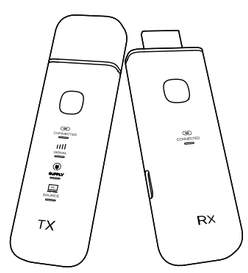

Before using the product,please read this manual carefully

1 Interface diagram

(TX)

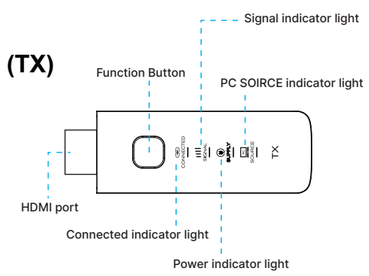

(RX)

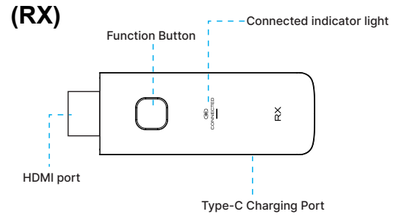

2 Compatible devices

Transmitter connect devices

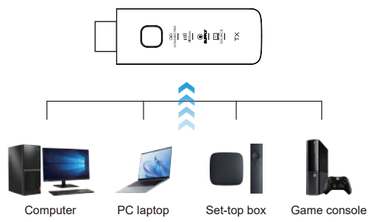

Reciver connect devices

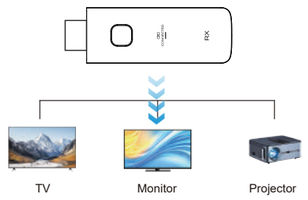

3 Operation guide

Step1

Plug the Receiver(RX) into your monitor/TV HDMI input-port to reception the signal, and connect the 5V≥1A power supply. The connected " " signal indicator light remains steadily lit.

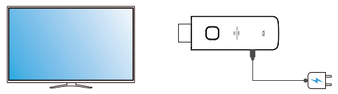

Tips:If the TV has an extra USB port(output≥1A) Power can be supplied directly from it.

Step2

Plug the signal transmitter(TX)to the computer or other device with HDMI video output port , and connect the 5V≥1A power supply. The signal " " indicator light is flashing.

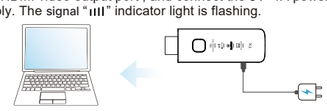

Tips:If it is used on laptop, power can be supplied directly from the USB port.

Step3

Wait 3-5s, when automatic pairing is complete, the signal " " indicator light stays on. Now start enjoying the big screen now.

4 Pairing method

The product has been paired out of the factory. In case of pairing failure due to improper operation or other circumstances during use, it is necessary to restore and repair the device as follows.

Receiver(RX)

Step1:Plug the Receiver(RX) into your monitor/TV HDMI input-port, and connect the 5V≥1A power supply.

Step2: Long press the" function button" of receiver for 3 seconds, wait for the screen to display "**Release the button to pair with Transmitter**" then immediately release the button.Then the screen display will show" Ready to Pair".

Transmitter(TX)

Step1: Plug the transmitter(TX) to the computer or other device with HDMI video output port , and connect the 5V≥1A power supply. Wait for the screen to display "Ready to pair".

Step2: Long press the" function button" of transmitter for 5 seconds wait until the signal " " light goes off and release the button.Then screen display will shows" **Pairing**".

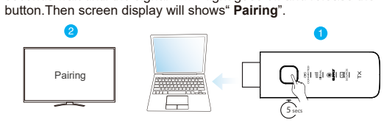

5

Step3: Please wait a few seconds, then wait for the screen to change from "X" to "√" to indicate successful pairing.

Privacy mode

When pairing is successful,press the "Function" button to enter privacy mode,press it again to resume screen mirroring.

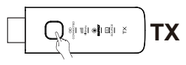

Extend mode&Copy mode switching.

On Windows system: Press the "Windows + P",Select "Copy Mode" & "Extend Mode".
On MacBook:Go displays>Select "Mirror displays"。

FAQ

No image output on the display screen?

This product supports two output modes, extend mode&mirror mode, if no image output, need to switch modes.
On MacBook>Go displays>Select "Mirror displays".
Press Windows +P >Select"Duplicate Mode".

No audio output?

Please make sure to change the audio output in your computer settings to HDMI.

6

Is this wireless HDMI suitable for gaming?

This wireless HDMI is suitable for most games, but we do not recommend this product for competitive games that require low latency or games that require fast response time.

Do I need to connect the power cord when I connect the wireless transmitter and receiver?

When using the wireless transmitter (TX) and receiver (RX), be sure to connect the power cord to a 5V≥1A power adapter. Insufficient power supply may cause the device to disconnect. If using a laptop, power can be supplied directly from the USB port.

Why does the product get hot during use?

Due to video transmission, heat will be generated during the use of the product the temperature may reach about 50 degrees, it is normal temperature which does not affect the use.

Does the Wireless HDMI support smartphones, tablets, camcorders and DV?

Wireless HDMI transmitters and receivers are suitable for devices with HDMI ports (e.g. PCs, laptops, TV boxes, cameras and DVs). For cell phones and tablets, make sure they can output HDMI signals.

Does the wireless HDMI transmitter and receiver have latency?

The latency is lower than 0,01s which is hard to feel. There is not influence for watching movies/ business presentation.
But not recommended for playing games that have high requirement for low lantency.

Does the wireless HDMI transmitter and receiver support 4K decoding?

The wireless HDMI transmitter supports decoding 4k video, but will output in 1080P. (ALL wireless HDMI transmitters will downscale resolution to 1080p.

7

FCC statement

This device complies with part 15 of the FCC Rules. Operation is subject to the following two conditions: (1) this device may not cause harmful interference (2) this device must accept any interference received, including interference that may cause undesired operation.

Note: This equipment has been tested and found to comply with the limits for a Class B digital device, pursuant to part 15 of the FCC Rules. These limits are designed to provide reasonable protection against harmful interference in a residential installation. This equipment generates, uses, and can radiate radio frequency energy and, if not installed and used in accordance with the instructions, may cause harmful interference to radio communications. However, there is no guarantee that interference will not occur in a particular installation.

If this equipment does cause harmful interference to radio or television reception, which can be determined by turning the equipment off and on, the user is encouraged to try to correct the interference by one or more of the following measures:

-Reorient or relocate the receiving antenna.

-Increase the separation between the equipment and receiver.

-Connect the equipment to an outlet on a circuit different from that to which the receiver is connected.

-Consult the dealer or an experienced radio/TV technician for help.

Changes or modifications to this product not authorized by Apple could void the electro-magnetic compatibility (EMC) and wireless compliance and negate your authority to operate the product.

This product has demonstrated EMC compliance under conditions that included the use of compliant peripheral devices and shielded cables between system components. It is important that you use compliant peripheral devices and shielded cables between system components to reduce the possibility of causing interference to radios, television sets, and other electronic devices.

RF Exposure Statement(Transmitter):

To maintain compliance with FCC's RF Exposure guidelines, this equipment should be installed and operated with minimum distance of 5 mm between the radiator and your body. This device and its antenna(s) must not be co-located or operation in conjunction with any other antenna or transmitter.

Q.C. PASSED

MADE IN CHINA