Appendix B: Photographs of Test Setup

Product: A4 Portable Thermal Printer
Model: E2000
Radiated Emission

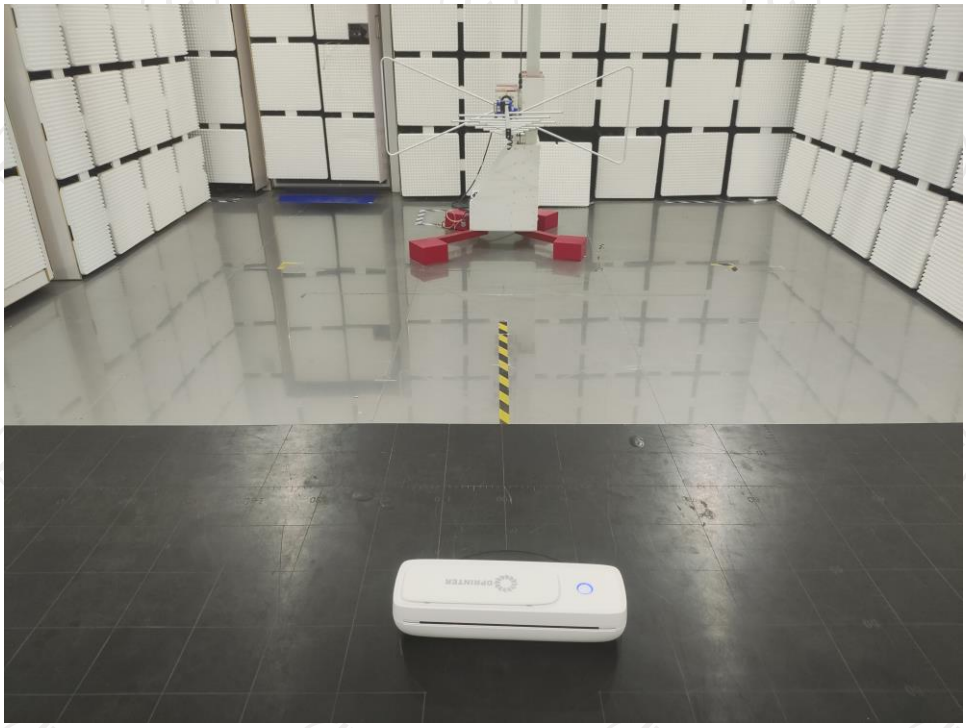

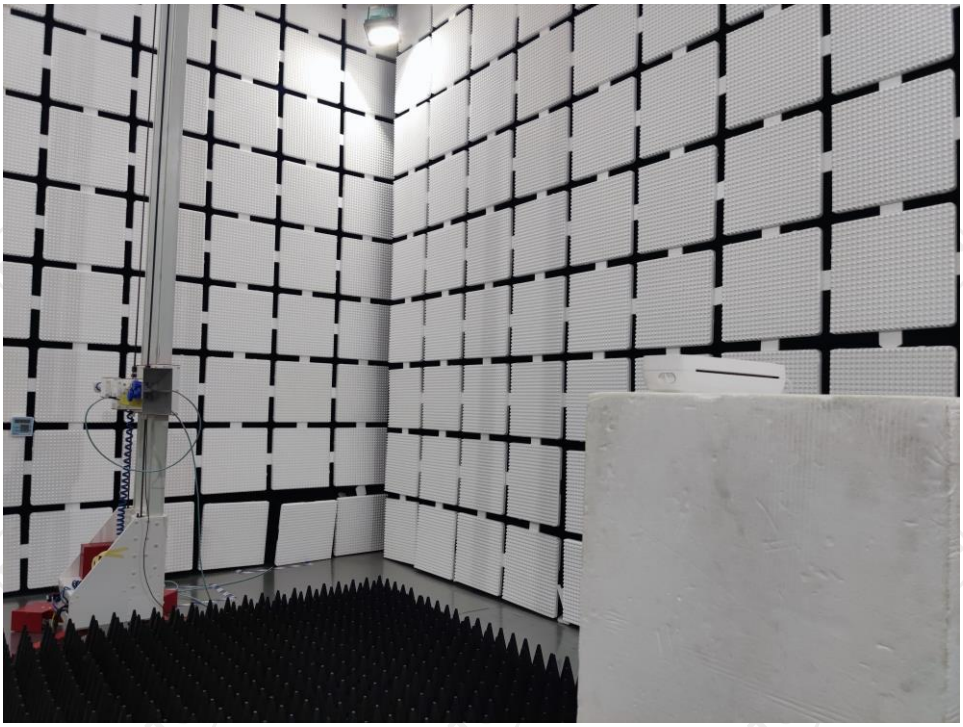

Conducted Emission

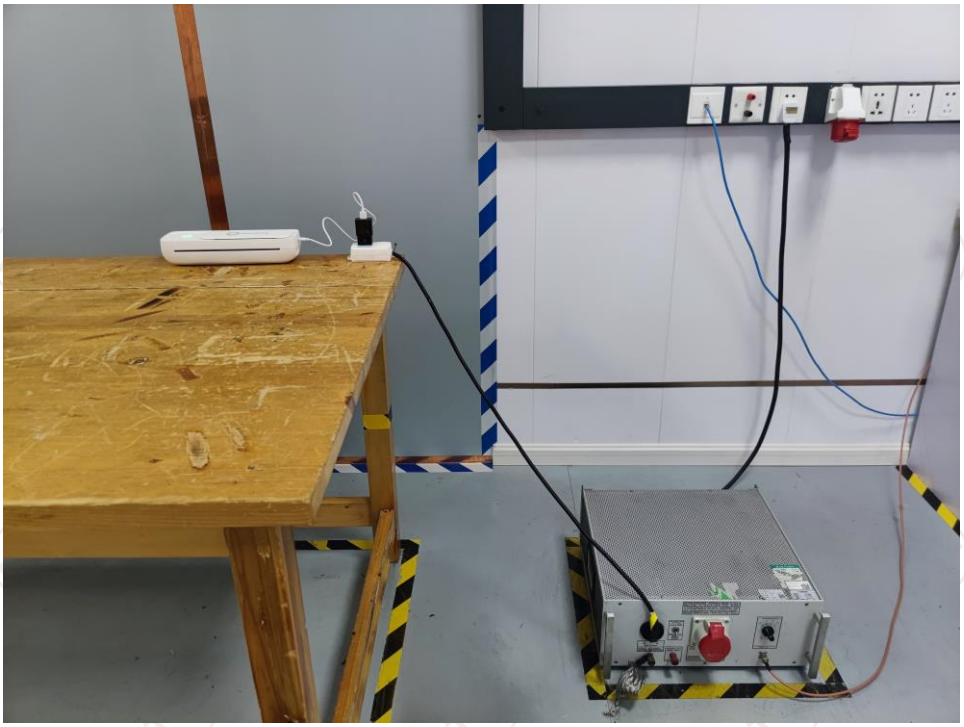

Appendix C: Photographs of EUT

Product: A4 Portable Thermal Printer

Model: E2000

External Photos

Mode:E2000
Size:1320*130*80mm
Weight:756g
Input:5V/2A
Connector:USB-C
High Definition:203dpi
Battery Capacity:2600mAh(3.7v)
Print width:211.2mm(Max)
Print:Thermal
BOSI
BS181360

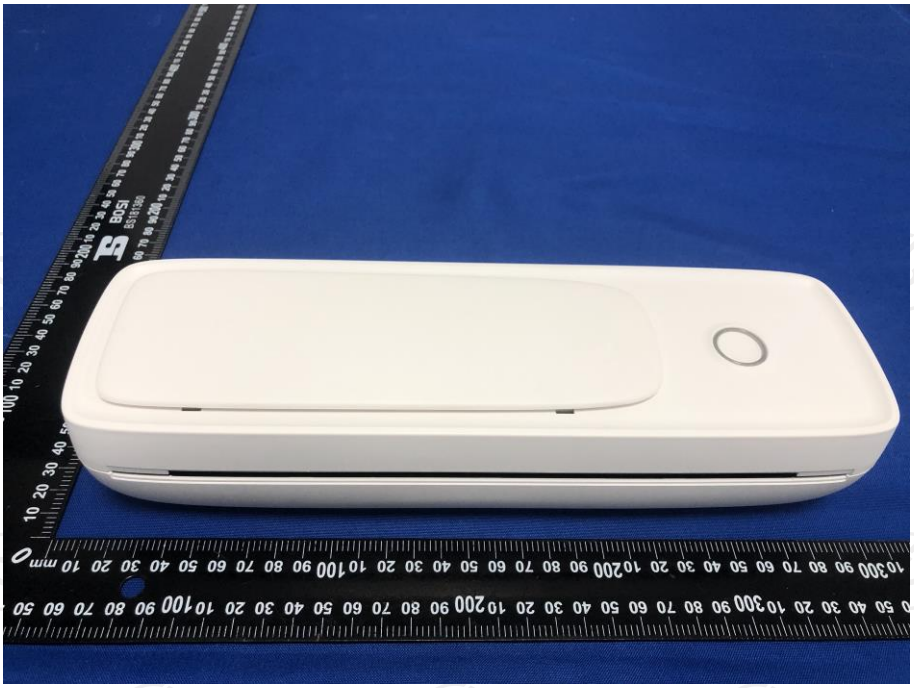

Product: A4 Portable Thermal Printer
Model: E2000
Internal Photos

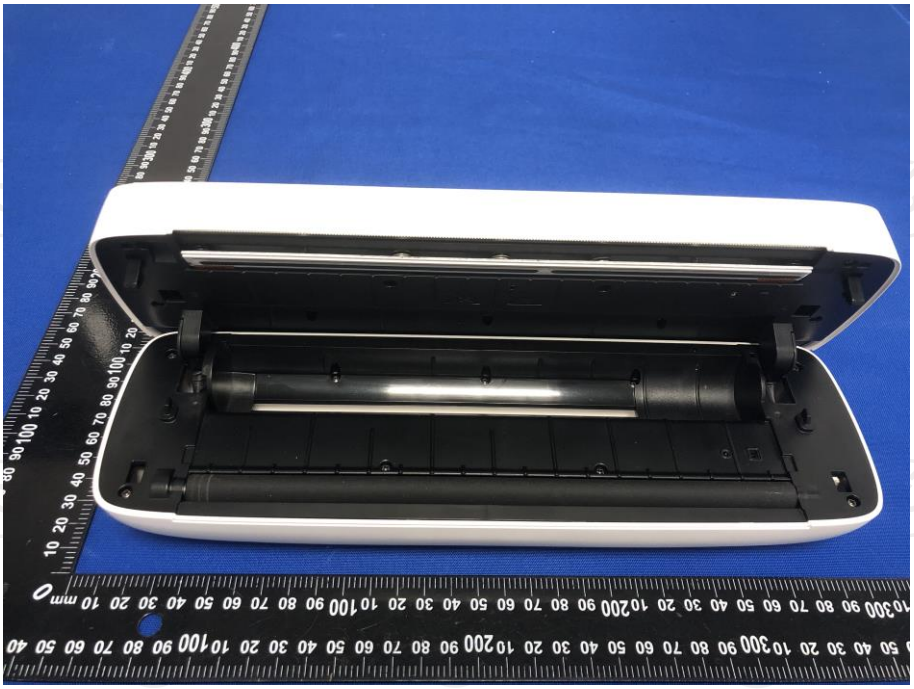

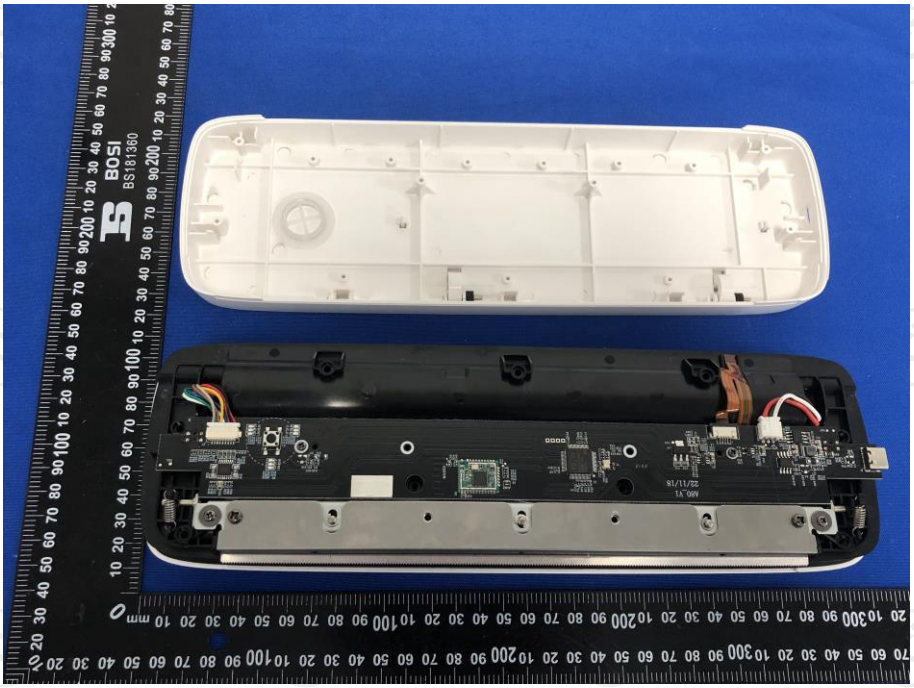

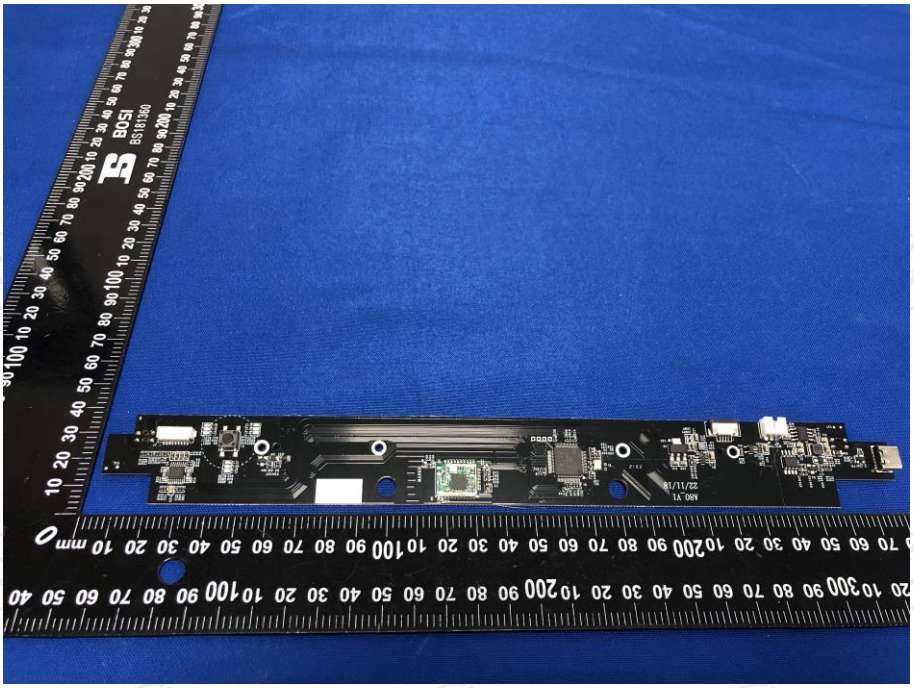

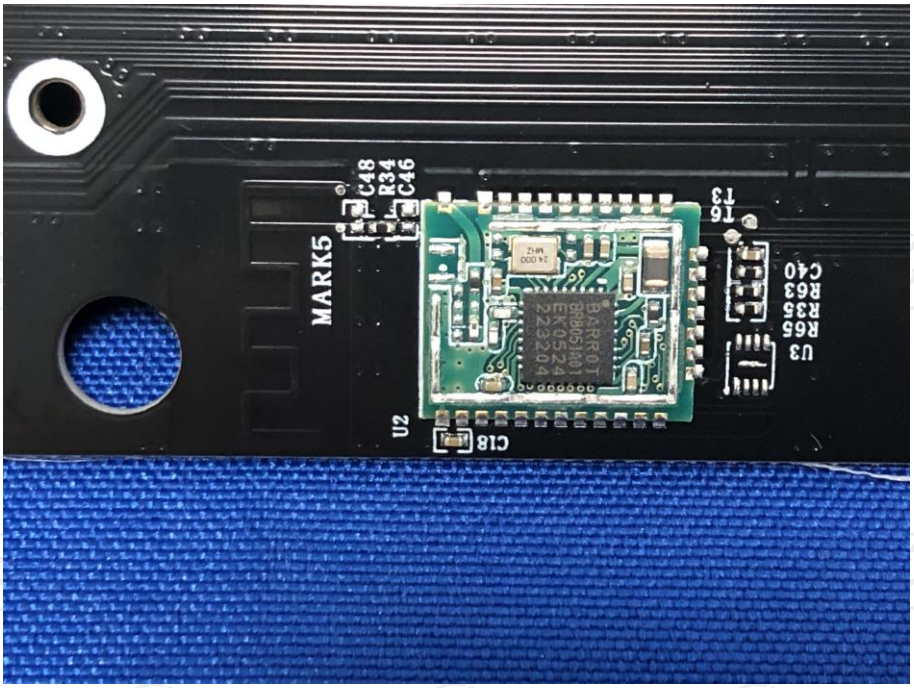
C18
U2
U3
R65
R35
R63
C40
T3
T6
MARK5
C48
R34
C46

BOSI
BS181360

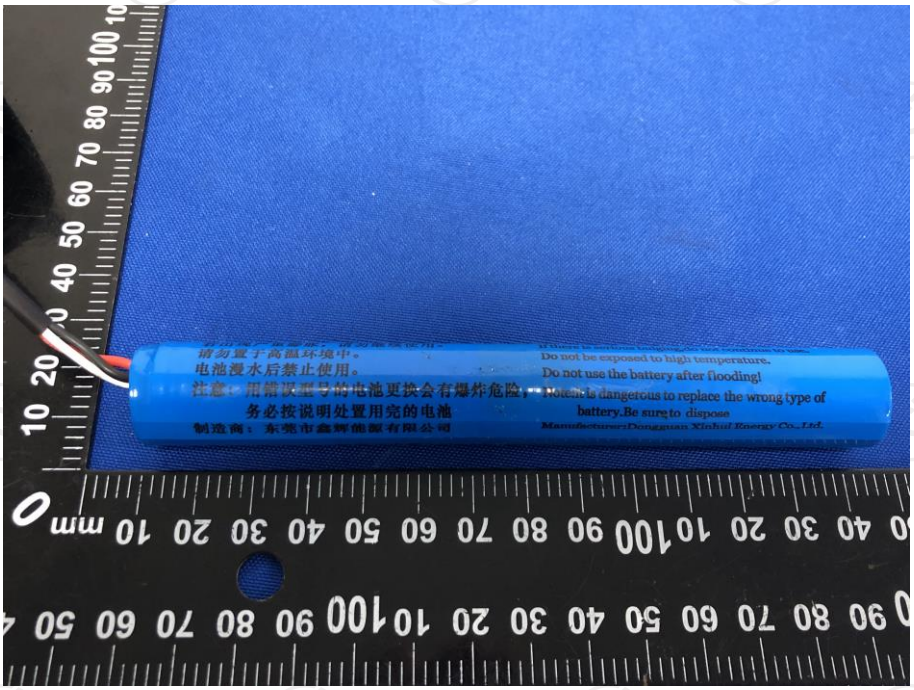

********END OF REPORT********