# Internal Photos of the EUT

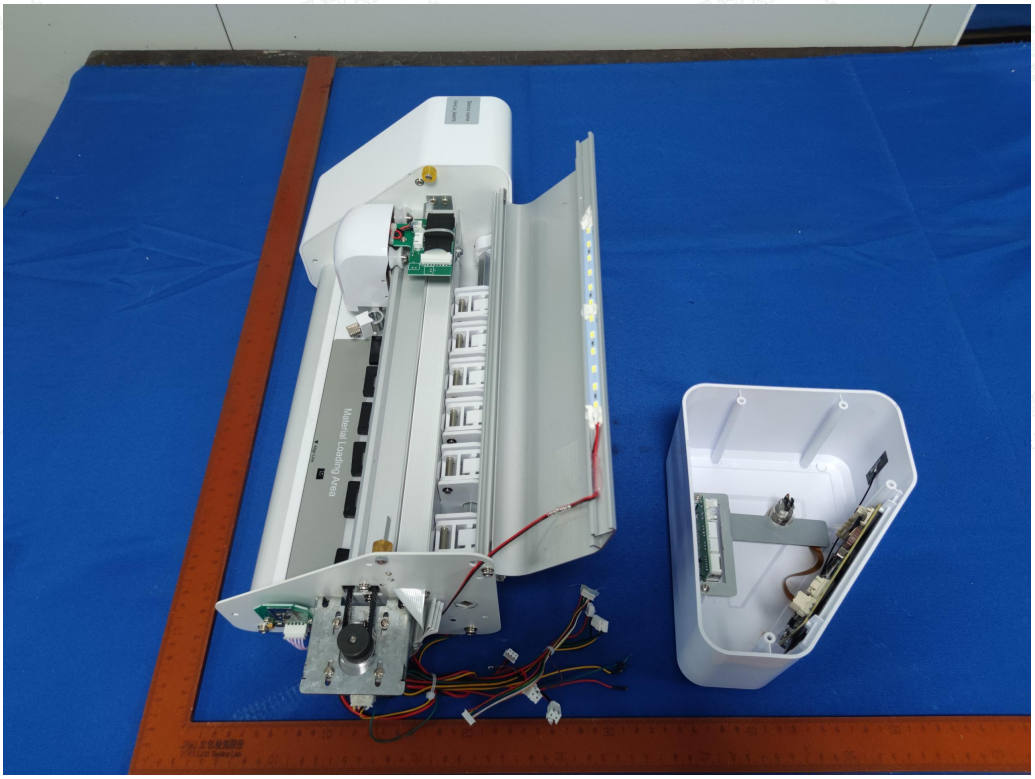


Fig. 1

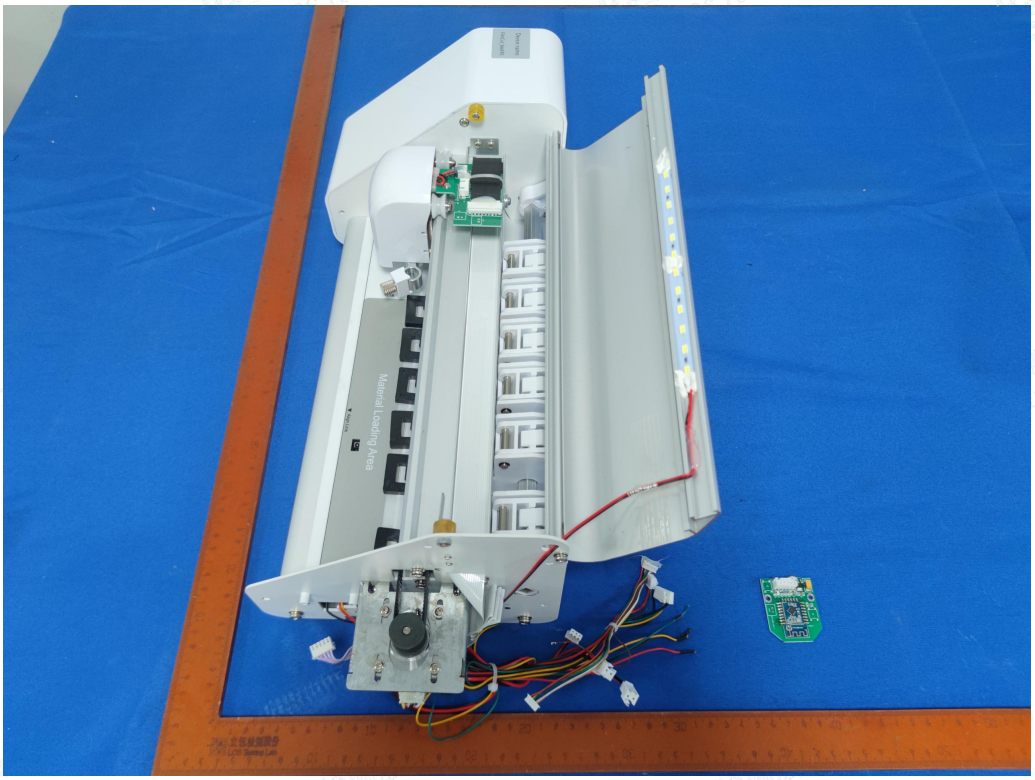


Fig. 2

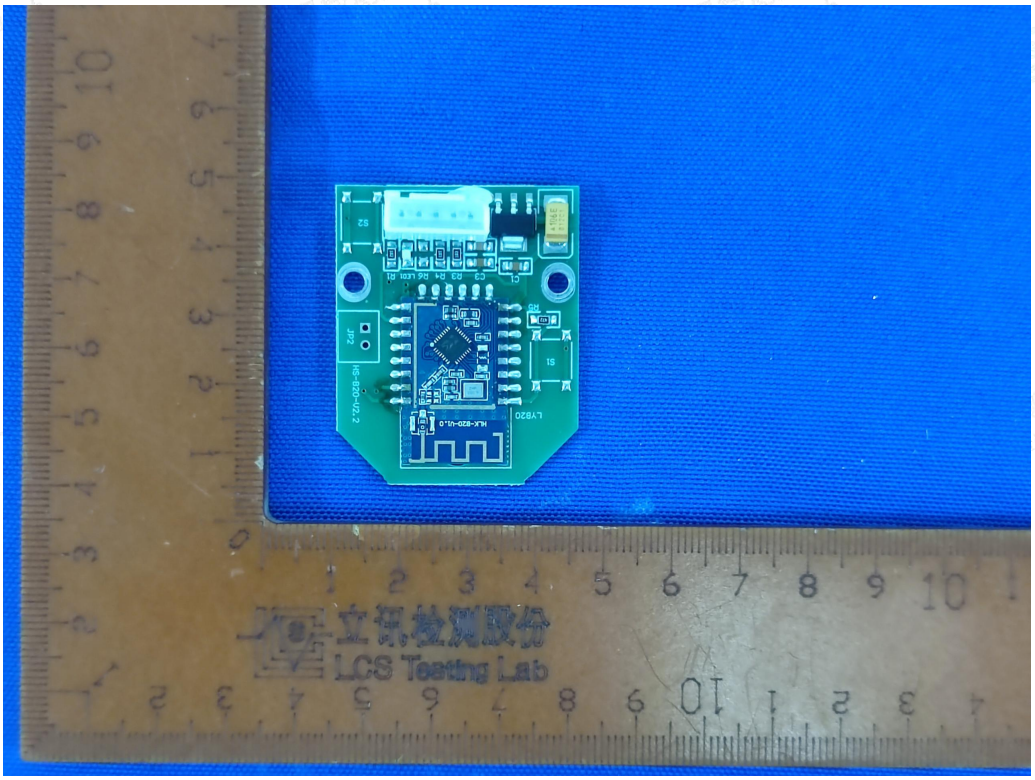


Fig. 3

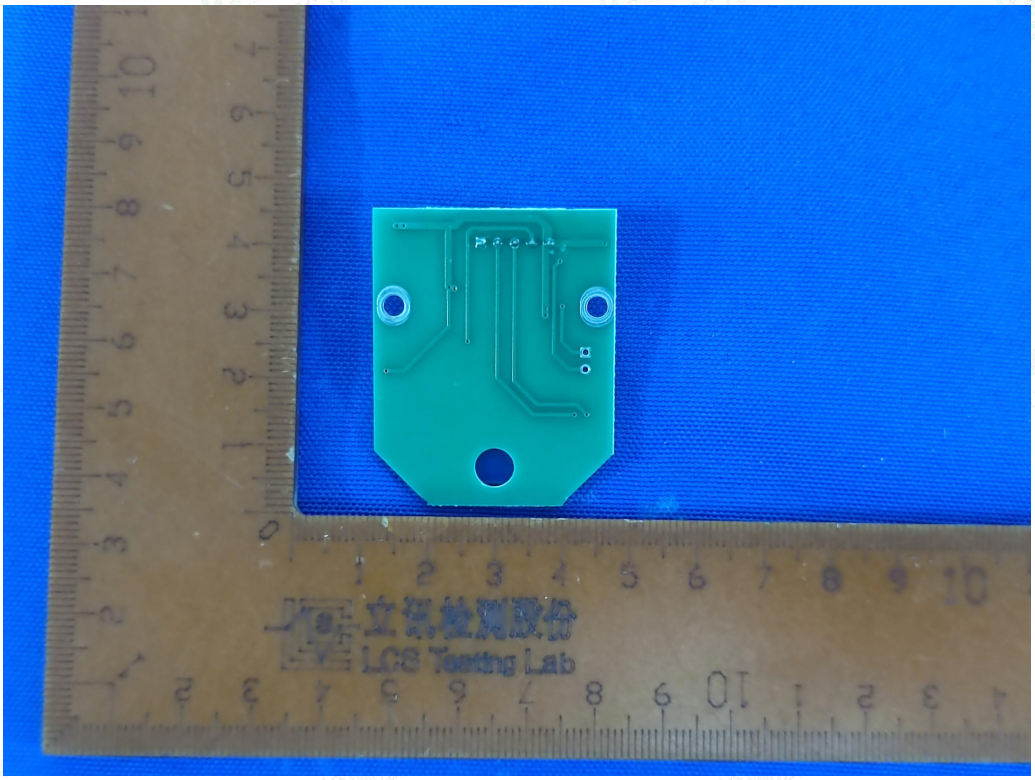


Fig. 4

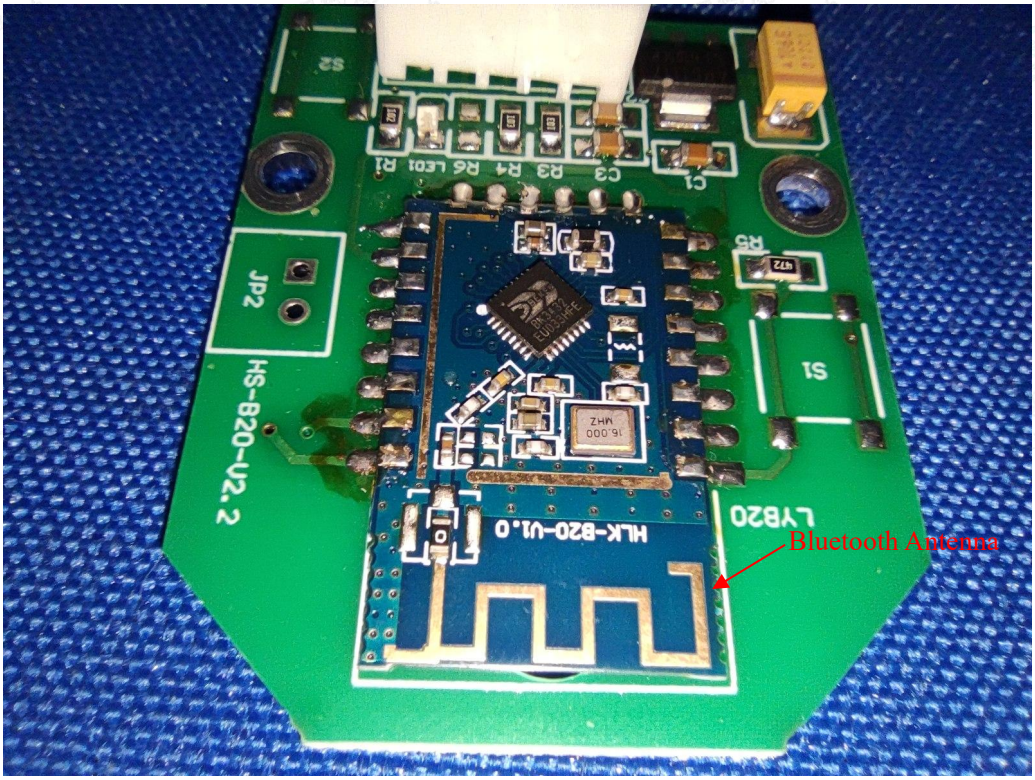
Bluetooth Antenna
JP2
HS-B20-V2.2
HLK-B20-V1.0
LYB20
S1
S2
R5
C1
C3
R3
R4
R6
LED1
R1

Fig. 5

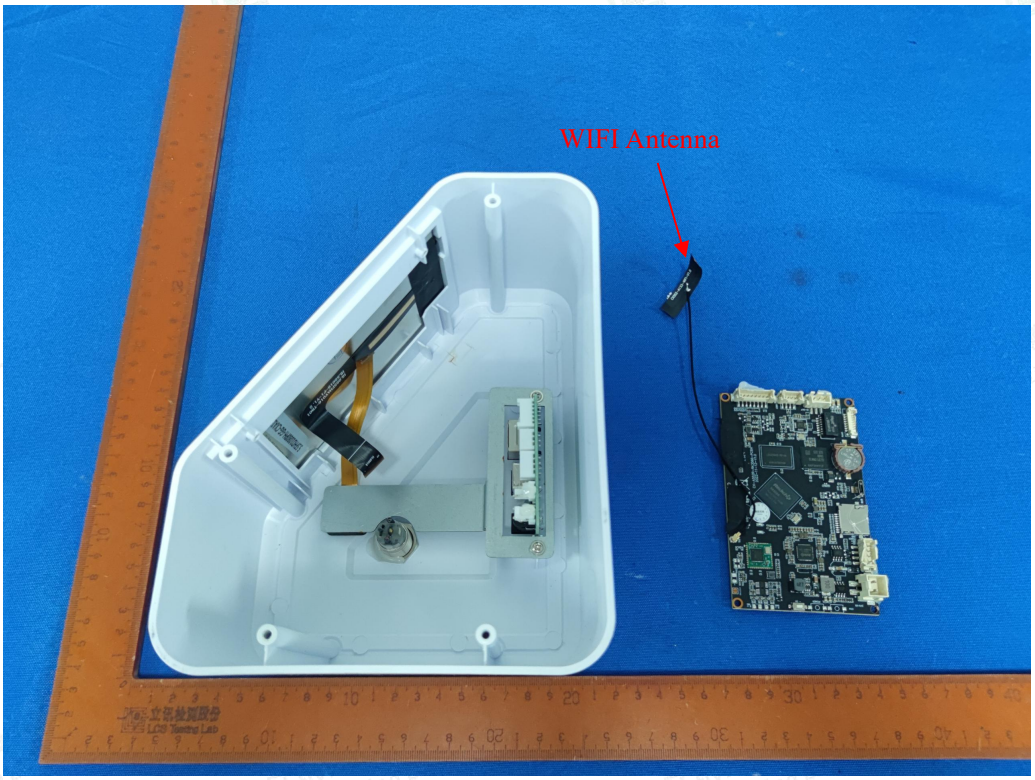
WIFI Antenna

Fig. 6

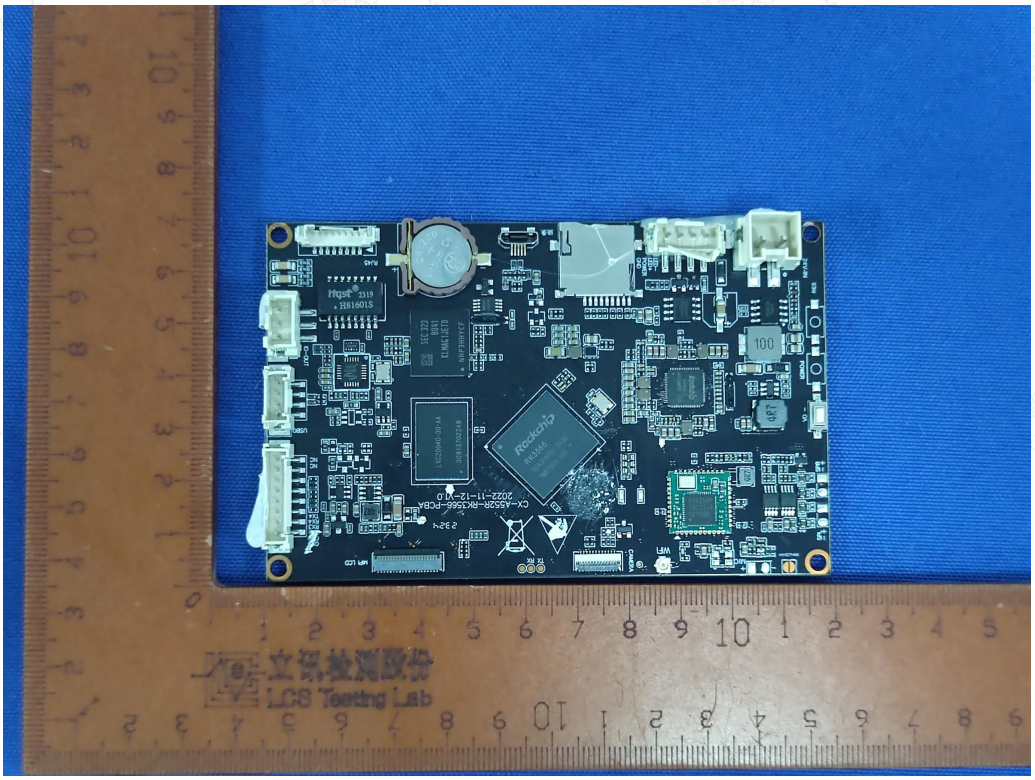

Fig. 7

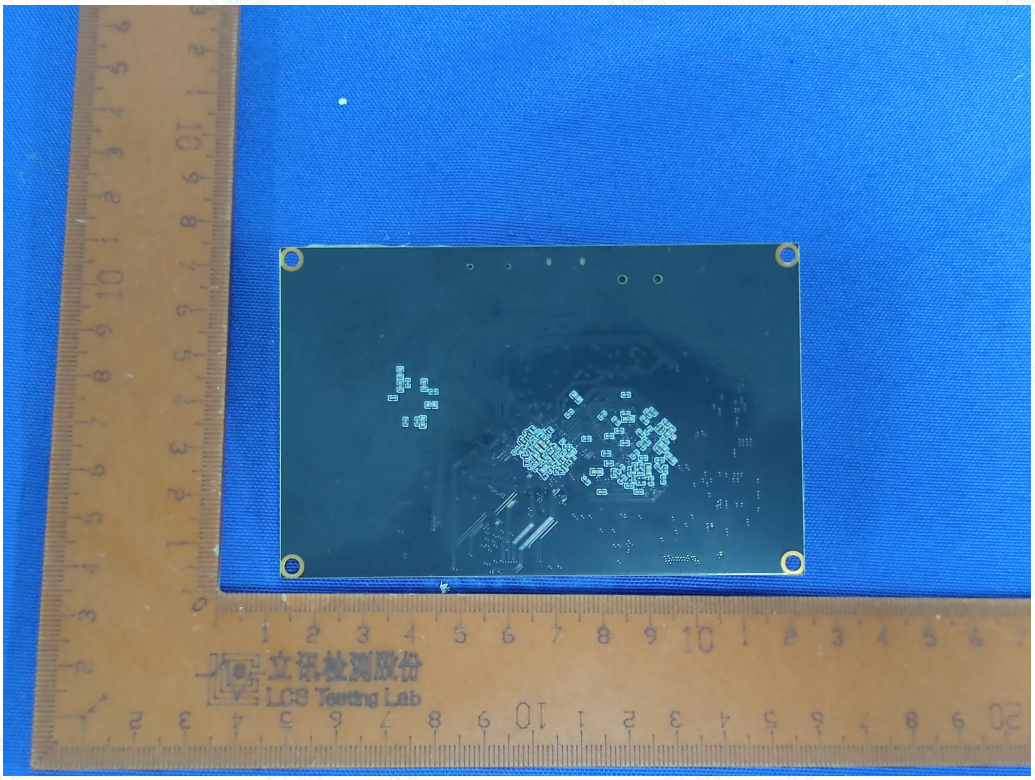

Fig. 8

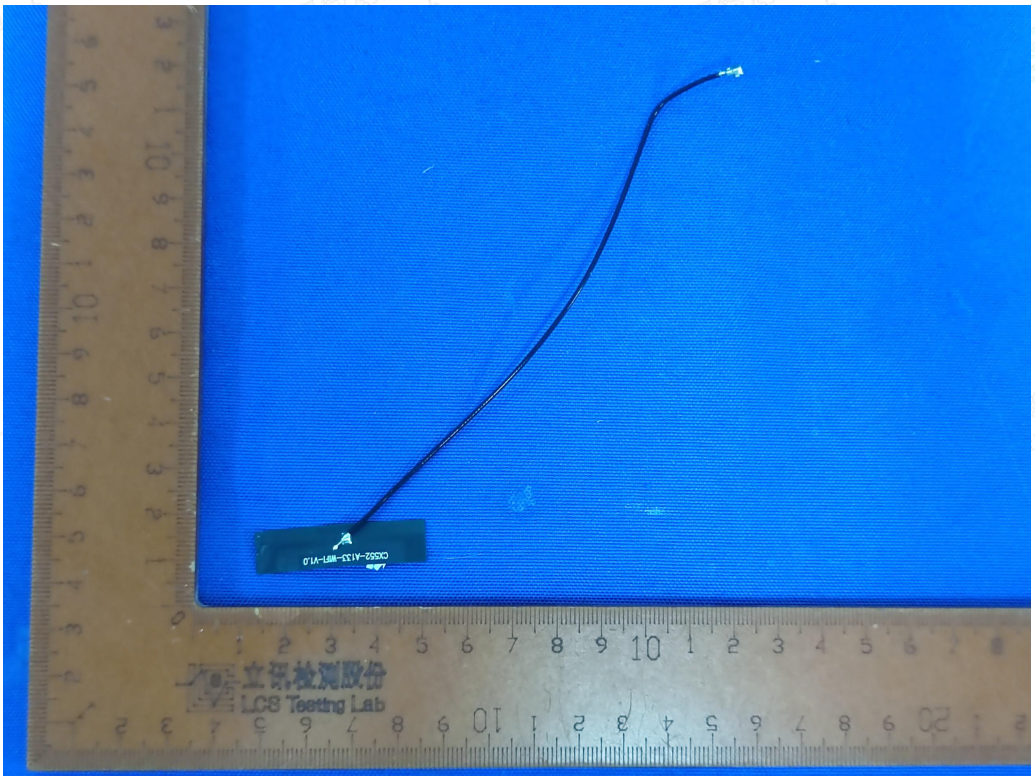


Fig. 9

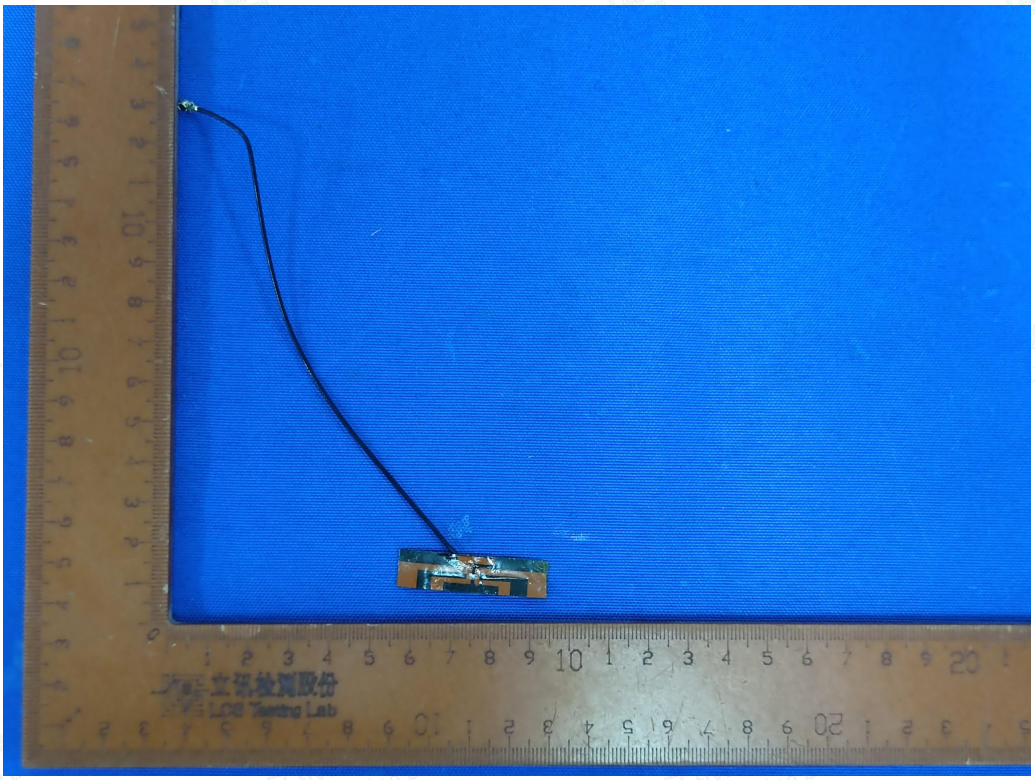


Fig. 10

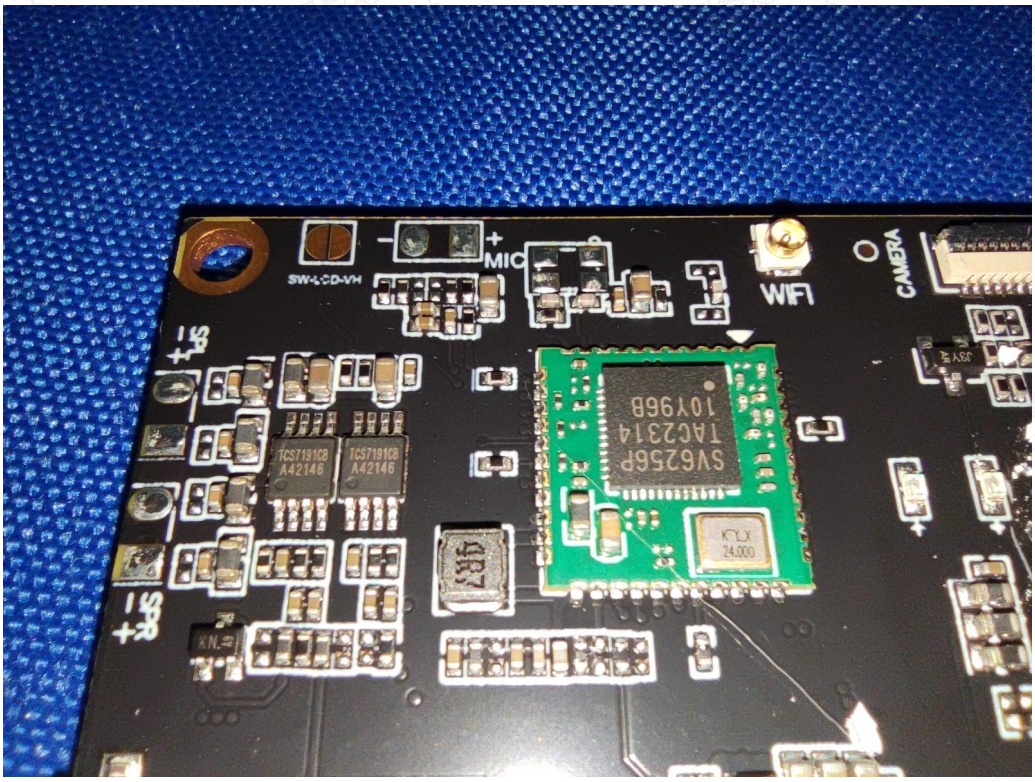
SW-LCD-VH
MIC
WIFI
CAMERA
TCS7191CB
A42146
TCS7191CB
A42146
SV6256P
TAC2314
10Y96B
24.000

Fig. 11

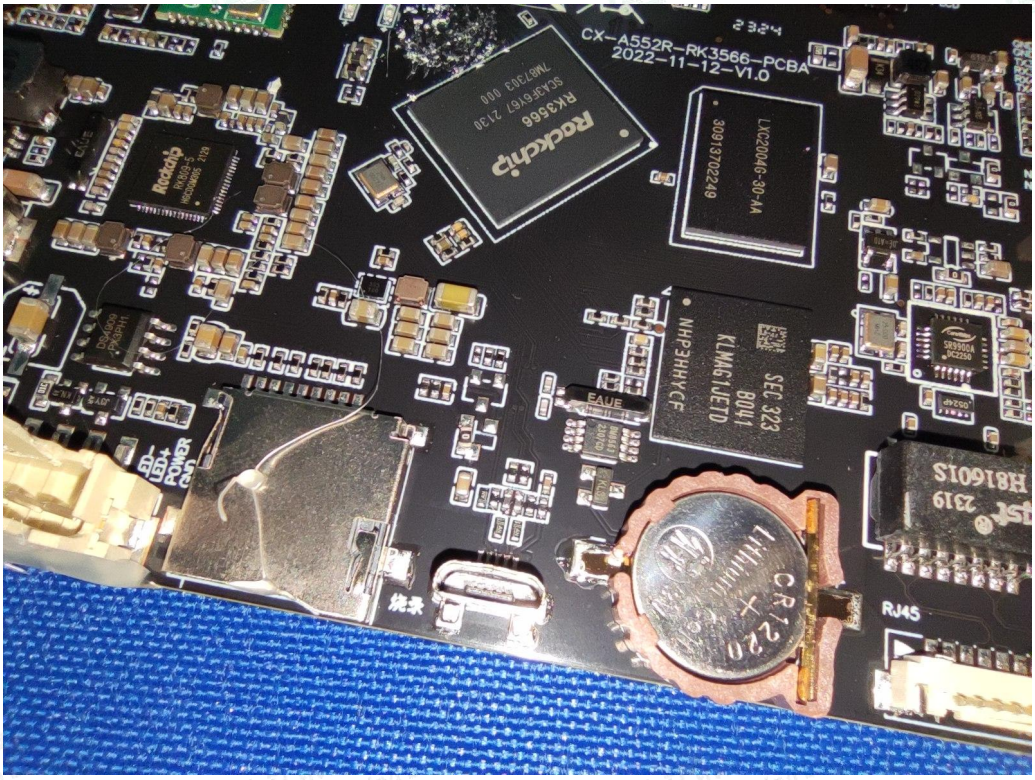
CX-A552R-RK3566-PCBA
2022-11-12-V1.0
Rockchip
RK3566
LXC2004G-30-AA
SEC 323
8041
KLMAG1JETD
RJ45

Fig. 12