FCC TEST REPORT

FCC ID: 2BDHW-CRE8AW

On Behalf of

Shenzhen Chengrong Technology Co.,Ltd.

Liftable wireless charging laptop stand

Model No.: E8AW, E7BW, M7

Prepared for	:	Shenzhen Chengrong Technology Co.,Ltd.
Address	:	Room707 Kangrui Time Square, Keyuan Business Building,Huarong Road 39, Gaofeng Community, Dalang Street,Longhua Disctrict,Shenzhen City.

Prepared By	:	Shenzhen PSI Testing Co., Ltd.
Address	:	1-2/F., Building 5, Yudafu Industrial Park, No.10, Xingye West Road, Shajing Subdistrict, Bao'an District, Shenzhen, Guangdong, China

Report Number	:	psi2503109-C01-R01-V1
Date of Receipt	:	March 4, 2025
Date of Test	:	March 4, 2025-March 18, 2025
Date of Report	:	March 27, 2025
Version Number	:	V1

TABLE OF CONTENTS

Description **Page**

1. Test Result Summary 5
2. General Information 6
   - 2.1. Description of Device (EUT) 6
   - 2.2. Accessories of Device (EUT) 7
   - 2.3. Tested Supporting System Details 7
   - 2.4. Block Diagram of connection between EUT and simulators 7
   - 2.5. Description of Test Modes 7
   - 2.6. Test Conditions 7
   - 2.7. Test Facility 8
   - 2.8. Measurement Uncertainty 8
   - 2.9. Test Equipment List 9
3. Test Results and Measurement Data 10
   - 3.1. Conducted Emission 10
   - 3.2. Radiated Spurious Emission Measurement 14
   - 3.3. Test Specification 21
4. Photos of test setup 23
5. Photos of EUT 23

TEST REPORT DECLARATION

Applicant	:	Shenzhen Chengrong Technology Co.,Ltd.
Address	:	Room707 Kangrui Time Square, Keyuan Business Building,Huarong Road 39, Gaofeng Community, Dalang Street,Longhua Disctrict,Shenzhen City.
Manufacturer	:	Shenzhen Chengrong Technology Co.,Ltd.
Address	:	Room707 Kangrui Time Square, Keyuan Business Building,Huarong Road 39, Gaofeng Community, Dalang Street,Longhua Disctrict,Shenzhen City.
Factory	:	Dongguan Chengrong Precision Manufacturing Co., Ltd.
Address	:	Room201.Building No.9,Shengqi Road No.7,ChangpingTown,Dongguang City,Guangdong Province,China
EUT Description	:	Liftable wireless charging laptop stand
		(A) Model No. : E8AW, E7BW, M7
		(B) Trademark : N/A

Measurement Standard Used:

FCC CFR Title 47 Part 15 Subpart C

ANSI C63.10:2013

Test Result: PASS

The device described above is tested by Shenzhen PSI Testing Co., Ltd. to determine the maximum emission levels emanating from the device and the severe levels of the device can endure and its performance criterion. The test results are contained in this test report and Shenzhen PSI Testing Co., Ltd. is assumed full responsibility for the accuracy and completeness of test. Also, this report shows that the EUT is technically compliant with the FCC CFR Title 47 Part 15 Subpart C requirements.

This report applies to above tested sample only. This report shall not be reproduced in parts without written approval of Shenzhen PSI Testing Co., Ltd.

Tested by (name + signature).....:	Felix Pang Test Engineer	Felix Pang
Approved by (name + signature).....:	Simple Guan Project Manager	Simple Guan
Date of issue……..:	March 27, 2025	

SHENZHEN PSI TESTING CO., LTD ★★ PSI ★★

Revision History

Revision	Issue Date	Revisions	Revised By
V0	March. 18, 2025	Initial released Issue	Felix Pang
V1	March 27, 2025	Added factory company name and address	Felix Pang

1. Test Result Summary

Requirement	CFR 47 Section	Result
Antenna requirement	§15.203	PASS
AC Power Line Conducted Emission	§15.207	PASS
Spurious Emission	§15.209	PASS
Occupied Bandwidth	§15.215 (c)	PASS

Note:

1. PASS: Test item meets the requirement.

2. Fail: Test item does not meet the requirement.

3. N/A: Test case does not apply to the test object.

4. The test result judgment is decided by the limit of test standard.

5. Decision rules for the conclusion of this test report: decision by actual test data without considering measurement uncertainty.

2. General Information

2.1. Description of Device (EUT)

EUT Name	:	Liftable wireless charging laptop stand
Model No.	:	E8AW, E7BW, M7
DIFF.	:	There is no difference except the name of the model. All tests are made with the E8AW model.
Power supply	:	Input: 5 V-9 V⎓ 2 A Max Output: 15W Max
Radio Technology	:	Wireless power transmission systems
Operation frequency	:	111KHz -205KHz
Modulation	:	MSK
Antenna Type	:	Coil Antenna
Connector cable loss	:	0dB
Software version	:	V1.0
Hardware version	:	V1.0
Note	:	Antenna information is provided by applicant. Testing lab is not responsible for the accuracy of the information.

2.2. Accessories of Device (EUT)

Accessories	:	N/A
Manufacturer	:	N/A
Model	:	N/A
specifications	:	N/A

2.3. Tested Supporting System Details

No.	Description	Manufacturer	Model	Serial Number	Certification
1	Adapter	Apple	A2244	N/A	N/A
2	Load	YBZ	EESON	N/A	N/A

2.4. Block Diagram of connection between EUT and simulators

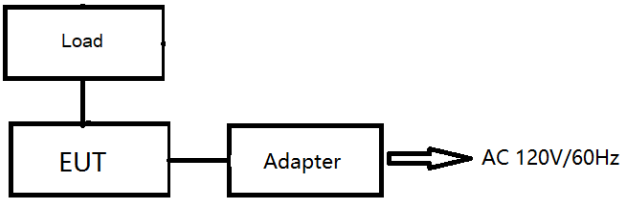

2.5. Description of Test Modes

Number	Modes
1	Wireless output: 15W
2	Wireless output: 10W
3	Wireless output: 7.5W
4	Wireless output: 5W

Note:1. All test modes has been tested, this report only reflected the worst mode.
2. Mode 1&2 is worst case for Conducted Emission and Spurious Emission.

2.6. Test Conditions

Items	Required
Temperature range:	15-35℃
Humidity range:	25-75%
Pressure range:	86-106kPa

2.7. Test Facility

Shenzhen PSI Testing Co., Ltd.
1-2/F., Building 5, Yudafu Industrial Park, No.10, Xingye West Road, Shajing Subdistrict, Bao'an District, Shenzhen, Guangdong, China

September 13, 2023 File on Federal Communication Commission
Registration Number: 916281

2.8. Measurement Uncertainty

(95% confidence levels, k=2)

Item	Uncertainty
Uncertainty for Power Line Conducted Emissions Test	2.17dB
Uncertainty for Radiation Emission test in 3m chamber (below 30MHz)	3.5dB
Uncertainty for Radiation Emission test in 3m chamber (30MHz to 1GHz)	2.74dB(Polarize: V)
	2.76dB(Polarize: H)
Uncertainty for Radiation Emission test in 3m chamber (1GHz to 18GHz)	4.29dB(Polarize: V)
	4.82dB(Polarize: H)
Uncertainty for Radiation Emission test in 3m chamber (18GHz to 40GHz)	4.31 dB(Polarize: V)
	4.30 dB(Polarize: H)
Uncertainty for radio frequency	48.24KHz
Uncertainty for conducted RF Power	0.41dB
Occupied Bandwidth	968Hz

2.9. Test Equipment List

Item	Equipment	Manufacturer	Model No.	Serial No.	Firmware Version	Last Cal.	Cal. Interval
1.	9*6*6 anechoic chamber	SKET	9*6*6	N/A	/	2022.12.20	3 Year
2.	Test Receiver	Rohde&Schwarz	ESCI 7	101032/003	4.42 SP3	2024.12.18	1 Year
3.	L.I.S.N.#1	Rohde&Schwarz	ENV216	102282	/	2024.12.18	1 Year
4.	L.I.S.N.#2	RFT	NNB111	13835240	/	2024.12.18	1 Year
5.	Loop Antenna	Schwarz beck	FMZB 1519B	00128	/	2025.01.02	2 Year
6.	Bilog Antenna	Schwarz beck	VULB 9168	01448	/	2025.01.02	2 Year
7.	Spectrum Analyzer	Rohde&Schwarz	FSV-40N	101648	3.70	2024.12.18	1 Year
8.	Horn Antenna	Schwarz beck	BBHA 9120 D	02706	/	2025.01.02	2 Year
9.	Amplifier	SKET	LAPA_01G18G-45dB	SK2022032901	/	2024.12.18	1 Year
10.	Horn Antenna	Schwarz beck	BBHA 9170	00946	/	2024.12.31	2 Year
11.	Amplifier	SKET	LNPA_0118G-45	SK2020010801	/	2024.12.18	1 Year
12	RF Power Probe	Rohde&Schwarz	NRP-Z11	1138.3004.02-1111533-Fz	/	2024.12.18	1 Year
13	RF Sensor Unit	Tachoy	TR1029-2	20220428P008	/	2024.12.18	1 Year
14	Spectrum Analyzer	Agilent	N9020A	MY51281067	A.14.03	2024.12.18	1 Year
15	Temp. & Humid Chamber	Auchno	9606	/	/	2024.12.18	1 Year
16	Regulated DC Power Supply	Xinouhua	ADC120V10A	202211251638		2024.12.18	1 Year

For Test Software Information

Item	Software Name	Manufacturer	Version
RE	EZ_EMC	Farad	PSI-3A1
CE	EZ_EMC	Farad	PSI-3A1
RF	RTS	TACHOY	V1.0.0

3. Test Results and Measurement Data

3.1. Conducted Emission

3.1.1. Test Specification

<table>
<tr><td>Test Requirement:</td><td>FCC Part15 C Section 15.207</td></tr>
<tr><td>Test Method:</td><td>ANSI C63.10:2013</td></tr>
<tr><td>Frequency Range:</td><td>150 kHz to 30 MHz</td></tr>
<tr><td>Receiver setup:</td><td>RBW=9 kHz, VBW=30 kHz, Sweep time=auto</td></tr>
<tr><td>Limits:</td><td>
<table>
<tr><td rowspan="2">Frequency range (MHz)</td><td colspan="2">Limit (dBuV)</td></tr>
<tr><td>Quasi-peak</td><td>Average</td></tr>
<tr><td>0.15-0.5</td><td>66 to 56*</td><td>56 to 46*</td></tr>
<tr><td>0.5-5</td><td>56</td><td>46</td></tr>
<tr><td>5-30</td><td>60</td><td>50</td></tr>
</table>
</td></tr>
<tr><td>Test Setup:</td><td>
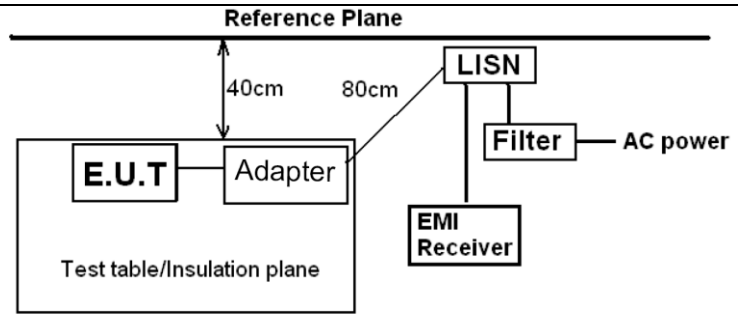

Remark:
E.U.T: Equipment Under Test
LISN: Line Impedence Stabilization Network
Test table height=0.8m
</td></tr>
<tr><td>Test Mode:</td><td>Transmitting Mode</td></tr>
<tr><td>Test Procedure:</td><td>1. The E.U.T is connected to an adapter through a line impedance stabilization network (L.I.S.N.). This provides a 50ohm/50uH coupling impedance for the measuring equipment.
2. The peripheral devices are also connected to the main power through a LISN that provides a 50ohm/50uH coupling impedance with 50ohm termination. (Please refer to the block diagram of the test setup and photographs).
3. Both sides of A.C. line are checked for maximum conducted interference. In order to find the maximum emission, the relative positions of equipment and all of the interface cables must be changed according to ANSI C63.10: 2013 on conducted measurement.</td></tr>
<tr><td>Test Result:</td><td>PASS</td></tr>
</table>

3.1.2. Test data

Please refer to following diagram for individual

Test Mode	:	Mode 1
Test Results	:	**PASS**
Note:	1. The test results are listed in next pages. 2. If the limits for the measurement with the average detector are met when using a receiver with a peak detector, the test unit shall be deemed to meet both limits and the measurement with the average detector and quasi-peak detector need not be carried out. 3. If the limits for the measurement with the average detector are met when using a receiver with a quasi-peak detector, the test unit shall be deemed to meet both limits and the measurement with the average detector need not be carried out.	

Mode 1:

Temperature	26℃	**Humidity**	54%
Pol	Line		AC 120V/60Hz

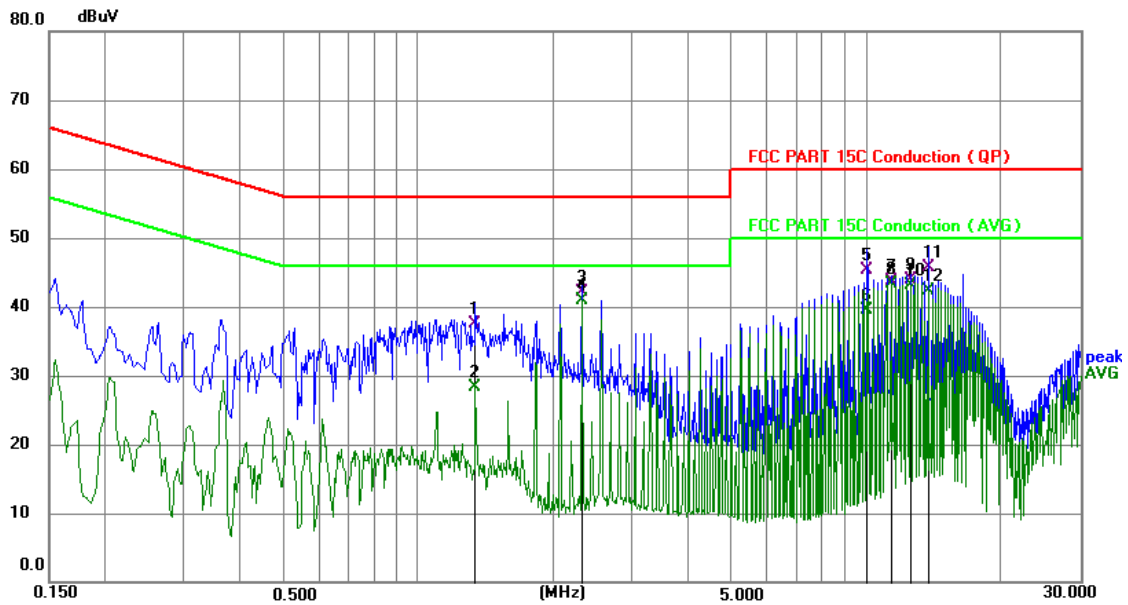

No.	Frequency (MHz)	Reading (dBuV)	Factor (dB)	Level (dBuV)	Limit (dBuV)	Margin (dB)	Detector
1	1.3425	27.49	10.07	37.56	56.00	-18.44	QP
2	1.3425	18.20	10.07	28.27	46.00	-17.73	AVG
3	2.3190	32.03	10.07	42.10	56.00	-13.90	QP
4 *	2.3190	30.90	10.07	40.97	46.00	-5.03	AVG
5	10.0365	35.19	10.08	45.27	60.00	-14.73	QP
6	10.0365	29.48	10.08	39.56	50.00	-10.44	AVG
7	11.3234	33.72	10.08	43.80	60.00	-16.20	QP
8	11.3234	33.22	10.08	43.30	50.00	-6.70	AVG
9	12.5385	33.91	10.09	44.00	60.00	-16.00	QP
10	12.5385	32.96	10.09	43.05	50.00	-6.95	AVG
11	13.7580	35.56	10.09	45.65	60.00	-14.35	QP
12	13.7580	32.14	10.09	42.23	50.00	-7.77	AVG

Level = Reading + Factor Margin = Level - Limit

Pol	Neutral

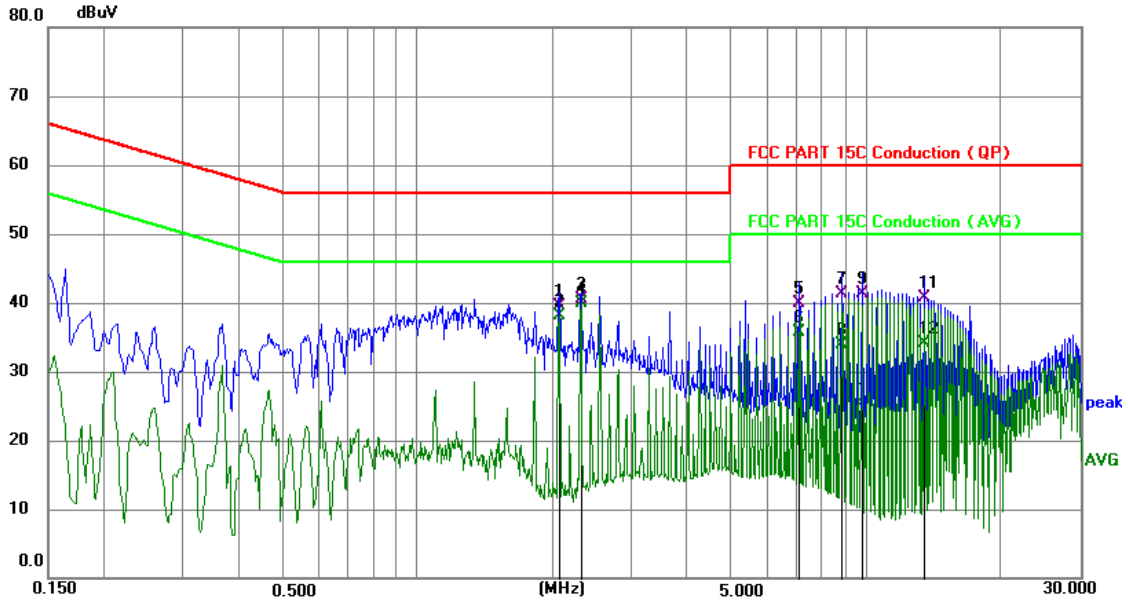

No.	Frequency (MHz)	Reading (dBuV)	Factor (dB)	Level (dBuV)	Limit (dBuV)	Margin (dB)	Detector
1	2.0670	29.43	10.07	39.50	56.00	-16.50	QP
2	2.0670	28.04	10.07	38.11	46.00	-7.89	AVG
3	2.3100	30.50	10.07	40.57	56.00	-15.43	QP
4 *	2.3100	29.79	10.07	39.86	46.00	-6.14	AVG
5	7.0800	29.80	10.10	39.90	60.00	-20.10	QP
6	7.0800	25.52	10.10	35.62	50.00	-14.38	AVG
7	8.7944	31.19	10.09	41.28	60.00	-18.72	QP
8	8.7944	23.79	10.09	33.88	50.00	-16.12	AVG
9	9.7665	31.31	10.08	41.39	60.00	-18.61	QP
10	9.7665	15.20	10.08	25.28	50.00	-24.72	AVG
11	13.4295	30.66	10.09	40.75	60.00	-19.25	QP
12	13.4295	24.04	10.09	34.13	50.00	-15.87	AVG

Level = Reading + Factor Margin = Level - Limit

3.2. Radiated Spurious Emission Measurement

3.2.1. Test Specification

<table>
<tr><td>Test Requirement:</td><td>FCC Part15 C Section 15.209</td></tr>
<tr><td>Test Method:</td><td>ANSI C63.10: 2013</td></tr>
<tr><td>Frequency Range:</td><td>9 kHz to 1 GHz</td></tr>
<tr><td>Measurement Distance:</td><td>3 m</td></tr>
<tr><td>Antenna Polarization:</td><td>Coaxial & Coplanar(9KHz-30MHz)
Horizontal & Vertical(30MHz-1GHz)</td></tr>
<tr><td>Operation mode:</td><td>Refer to item 4.1</td></tr>
<tr><td>Receiver Setup:</td><td>
<table>
<tr><td>Frequency</td><td>Detector</td><td>RBW</td><td>VBW</td><td>Remark</td></tr>
<tr><td>9kHz- 150kHz</td><td>Quasi-peak</td><td>200Hz</td><td>1kHz</td><td>Quasi-peak Value</td></tr>
<tr><td>150kHz-30MHz</td><td>Quasi-peak</td><td>9kHz</td><td>30kHz</td><td>Quasi-peak Value</td></tr>
<tr><td>30MHz-1GHz</td><td>Quasi-peak</td><td>100KHz</td><td>300KHz</td><td>Quasi-peak Value</td></tr>
</table>
Note: The emission limits shown in the above table are based on measurements employing a CISPR quasi-peak detector except for the frequency bands 9-90 KHz, 110-490 KHz and above 1000 MHZ. Radiated emission limits in these three bands are based on measurements employing an average detector.
</td></tr>
<tr><td>Limit:</td><td>
<table>
<tr><td>Frequency</td><td>Field Strength (microvolts/meter)</td><td>Measurement Distance (meters)</td></tr>
<tr><td>0.009-0.490</td><td>2400/F(KHz)</td><td>300</td></tr>
<tr><td>0.490-1.705</td><td>24000/F(KHz)</td><td>30</td></tr>
<tr><td>1.705-30</td><td>30</td><td>30</td></tr>
<tr><td>30-88</td><td>100</td><td>3</td></tr>
<tr><td>88-216</td><td>150</td><td>3</td></tr>
<tr><td>216-960</td><td>200</td><td>3</td></tr>
<tr><td>Above 960</td><td>500</td><td>3</td></tr>
</table>
</td></tr>
<tr><td>Test setup:</td><td>For radiated emissions below 30MHz
 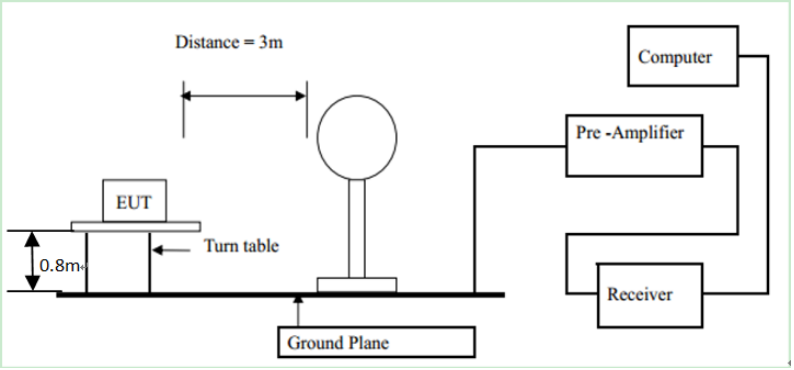

30MHz to 1GHz</td></tr>
</table>

	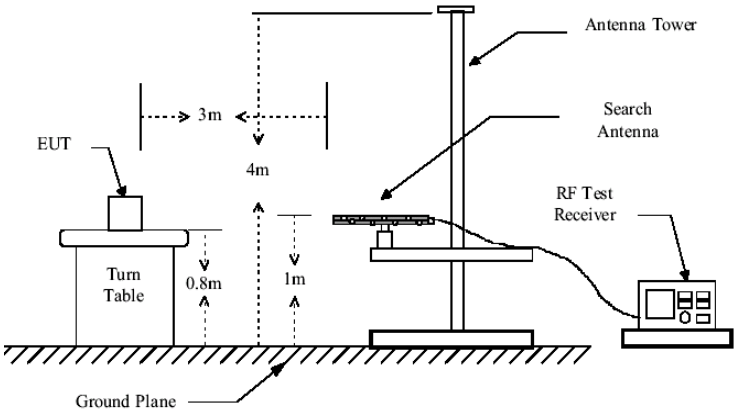
Test Procedure:	1. For the radiated emission test below 1GHz: The EUT was placed on a turntable with 0.8 meter above ground. The EUT was set 3 meters from the interference receiving antenna, which was mounted on the top of a variable height antenna tower. The EUT was arranged to its worst case and then tune the antenna tower (from 1 m to 4 m) and turntable (from 0 degree to 360 degrees) to find the maximum reading. A pre-amp and a high PASS filter are used for the test in order to get better signal level. 2. Corrected Reading: Antenna Factor + Cable Loss + Read Level - Preamp Factor = Level 3. For measurement below 1GHz, If the emission level of the EUT measured by the peak detector is 3 dB lower than the applicable limit, the peak emission level will be reported. Otherwise, the emission measurement will be repeated using the quasi-peak detector and reported. 4. Use the following spectrum analyzer settings: (1) Span shall wide enough to fully capture the emission being measured; (2) Set RBW=100 kHz for f < 1 GHz; VBW ≥RBW; Sweep = auto; Detector function = peak; Trace = max hold; For average measurement: VBW = 10 Hz, when duty cycle is no less than 98 percent. VBW ≥ 1/T, when duty cycle is less than 98 percent where T is the minimum transmission duration over which the transmitter is on and is transmitting at its maximum power control level for the tested mode of operation.
Test mode:	Refer to section 4.1 for details
Test results:	PASS

3.2.2. Test Data

Please refer to following diagram for individual

Frequency Range	:	9KHz~30MHz
Test Mode	:	Mode 1
Test Results	:	**PASS**

Note: 1. The test results are listed in next pages.

2. If the limits for the measurement with the average detector are met when using a receiver with a peak detector, the test unit shall be deemed to meet both limits and the measurement with the quasi-peak detector need not be carried out.

Mode 1:

Antenna polarity: Coaxial

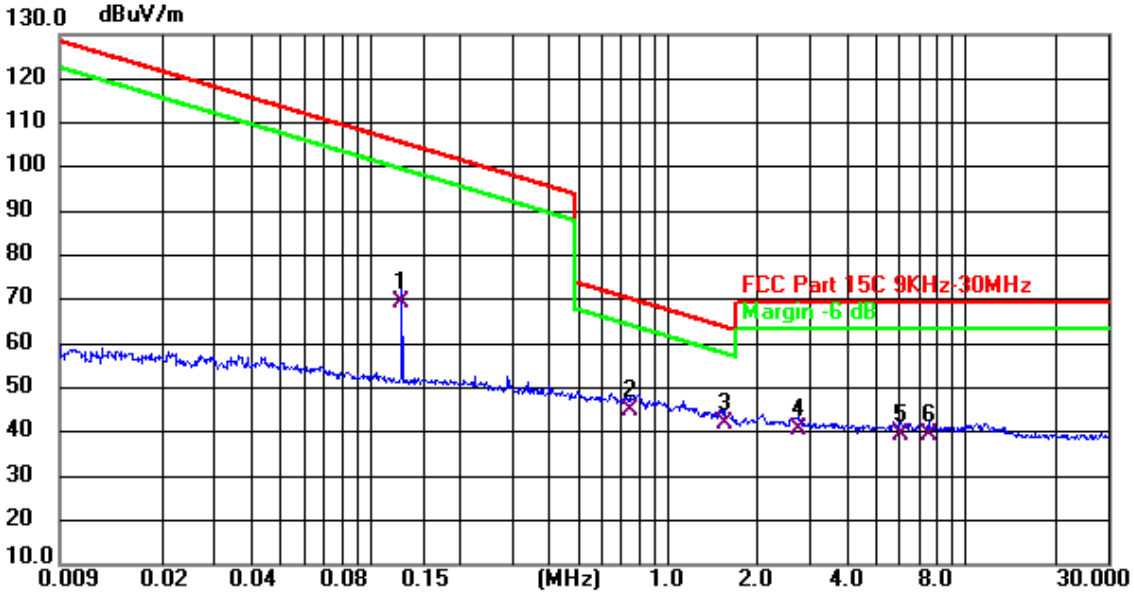

No.	Frequency (MHz)	Reading (dBuV)	Factor (dB/m)	Level (dBuV/m)	Limit (dBuV/m)	Margin (dB)	Detector
1	0.127	69.36	0.16	69.52	105.53	-36.01	QP
2	0.749	43.36	1.60	44.96	70.11	-25.15	QP
3 *	1.540	38.73	3.22	41.95	63.85	-21.90	QP
4	2.719	34.89	5.63	40.52	69.54	-29.02	QP
5	6.020	27.19	12.35	39.54	69.54	-30.00	QP
6	7.494	23.97	15.31	39.28	69.54	-30.26	QP

Level = Reading + Factor Margin = Level – Limit

Frequency Range	:	30MHz~1000MHz
Test Mode	:	Mode 1
Test Results	:	**PASS**

Note: 1. The test results are listed in next pages.

2. If the limits for the measurement with the average detector are met when using a receiver with a peak detector, the test unit shall be deemed to meet both limits and the measurement with the quasi-peak detector need not be carried out.

Mode 1:

30MHz-1GHz

Temperature	26℃	**Humidity**	54%
Pol	Vertical	**Test Voltage**	AC 120V/60Hz

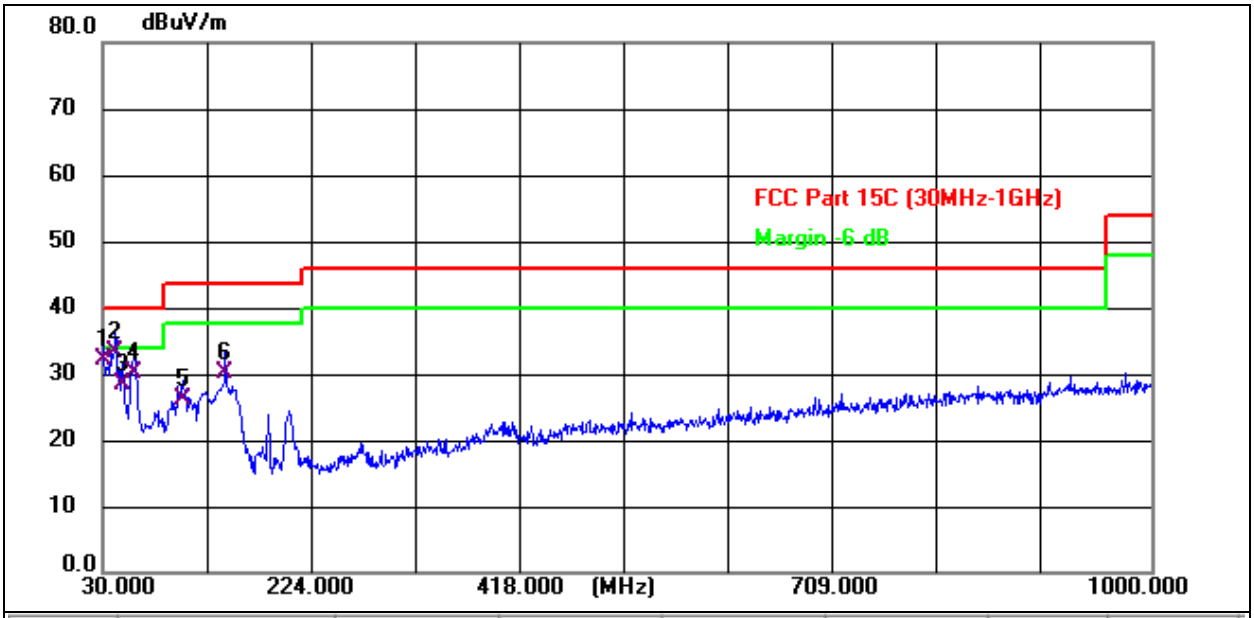

No.	Frequency (MHz)	Reading (dBuV)	Factor (dB/m)	Level (dBuV/m)	Limit (dBuV/m)	Margin (dB)	Detector
1	30.000	40.43	-8.24	32.19	40.00	-7.81	QP
2 *	41.640	42.08	-8.67	33.41	40.00	-6.59	QP
3	48.430	37.73	-9.22	28.51	40.00	-11.49	QP
4	59.100	40.76	-10.57	30.19	40.00	-9.81	QP
5	103.720	37.61	-11.56	26.05	43.50	-17.45	QP
6	143.490	44.14	-13.88	30.26	43.50	-13.24	QP

Level = Reading + Factor Margin = Level – Limit

Pol	Horizontal

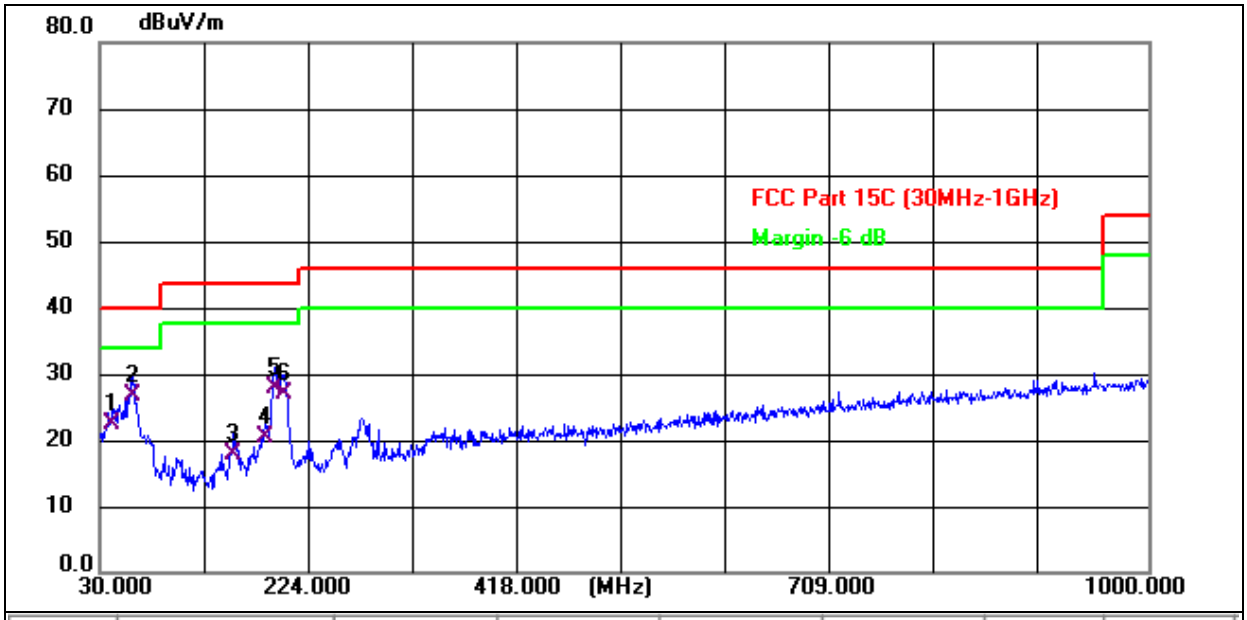

No.	Frequency (MHz)	Reading (dBuV)	Factor (dB/m)	Level (dBuV/m)	Limit (dBuV/m)	Margin (dB)	Detector
1	41.640	31.11	-8.67	22.44	40.00	-17.56	QP
2 *	60.070	37.45	-10.71	26.74	40.00	-13.26	QP
3	154.160	31.85	-13.92	17.93	43.50	-25.57	QP
4	183.260	32.57	-12.27	20.30	43.50	-23.20	QP
5	191.990	39.64	-11.69	27.95	43.50	-15.55	QP
6	200.720	37.99	-11.12	26.87	43.50	-16.63	QP

Level = Reading + Factor Margin = Level – Limit

3.3. Test Specification

Test Requirement:	FCC Part15 C Section 15.215(c)
Test Method:	ANSI C63.10: 2013
Limit:	N/A
Test Procedure:	1. According to the follow Test-setup, keep the relative position between the artificial antenna and the EUT. 2. Set to the maximum power setting and enable the EUT transmit continuously. 3. Use the following spectrum analyzer settings for 20dB Bandwidth measurement. Span = approximately 2 to 3 times the 20 dB bandwidth, centered on a hopping channel; RBW≥1% of the 20 dB bandwidth; VBW≥RBW; Sweep = auto; Detector function = peak; Trace = max hold. 4. Measure and record the results in the test report.
Test setup:	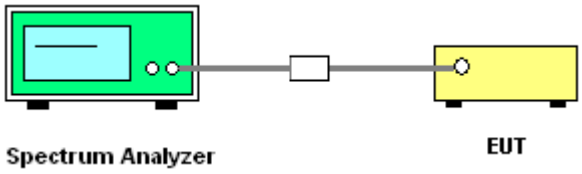
Test Mode:	Refer to section 4.1 for details
Test results:	PASS

3.3.1. Test data

Temperature :	25.7 ℃	Relative Humidity :	55%
Pressure :	101kPa		

	Frequency (KHz)	20dB bandwidth (KHz)	Result
Phone coil	127.3	0.297	Pass

Mobile coil

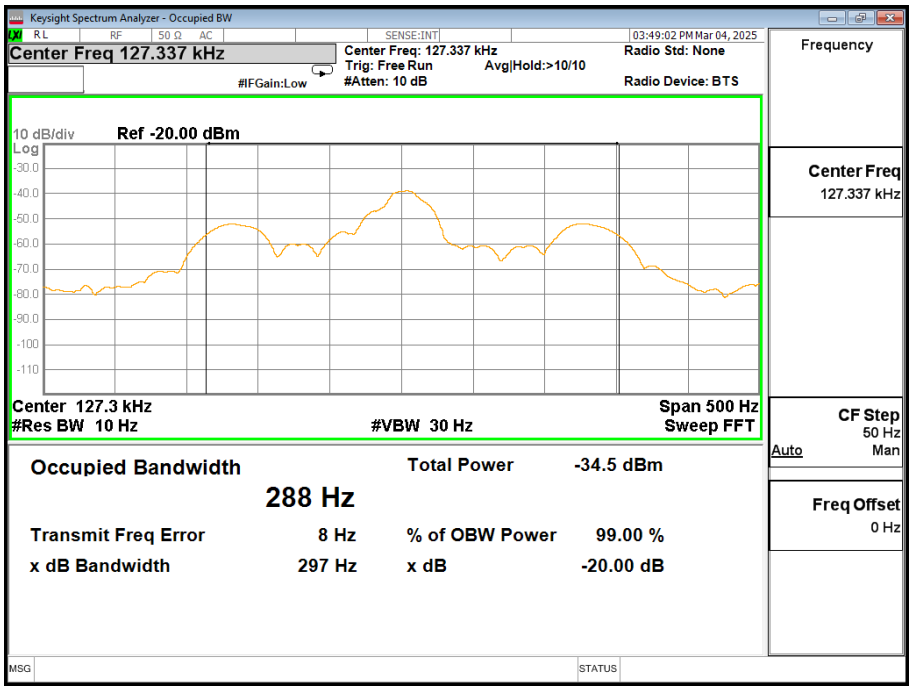

4. Photos of test setup

Reference to the **appendix I Test Setup Photo** for details.

5. Photos of EUT

Reference to the **appendix II external photos** and **appendix III internal photos** for details.

------ END OF REPORT------

Appendix I Test Setup Photo

FCC ID: 2BDHW-CRE8AW

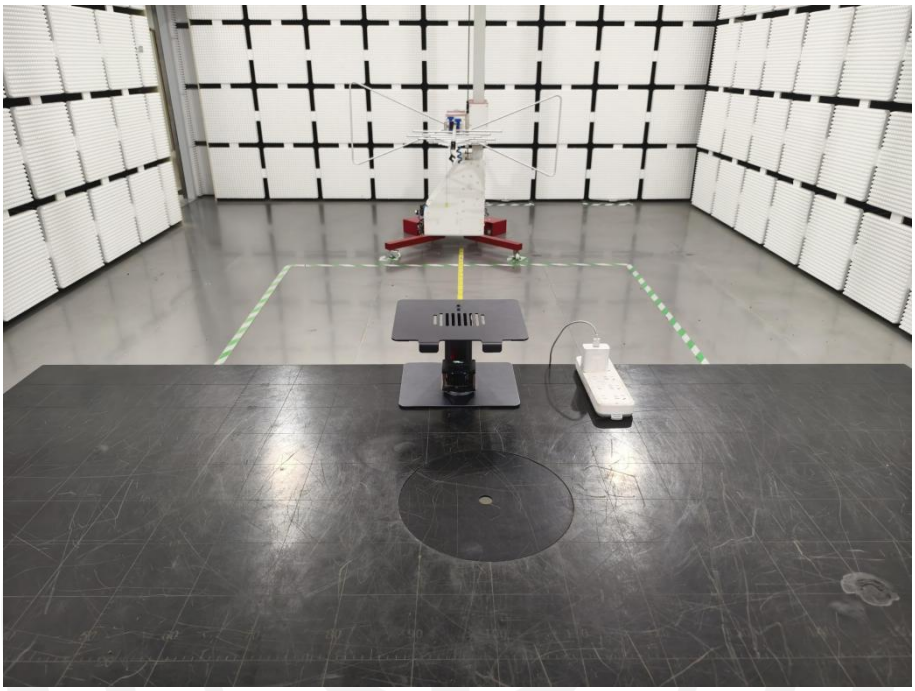

Spurious Radiation Emissions Test (30MHz-1GHz)

Conducted emission Test

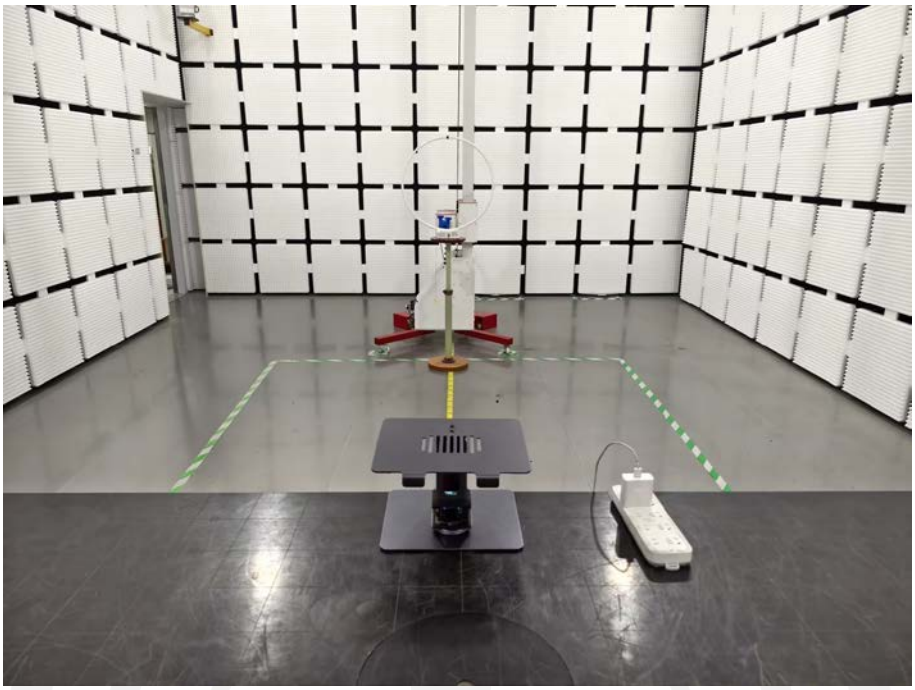

Spurious Radiation Emissions Test (9KHz-30MHz)

------End------

Appendix II external photos

FCC ID: 2BDHW-CRE8AW

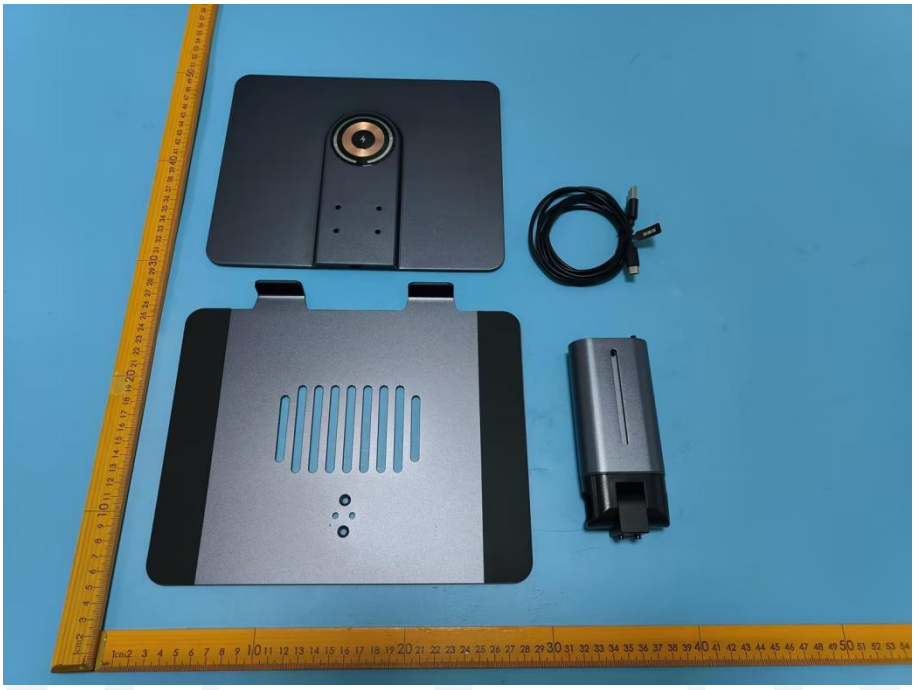

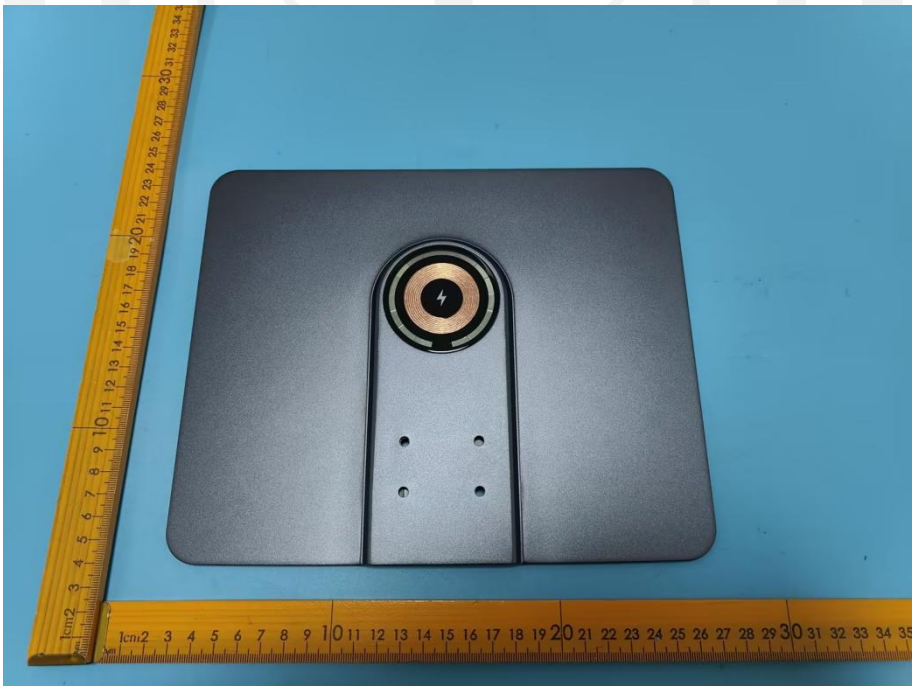

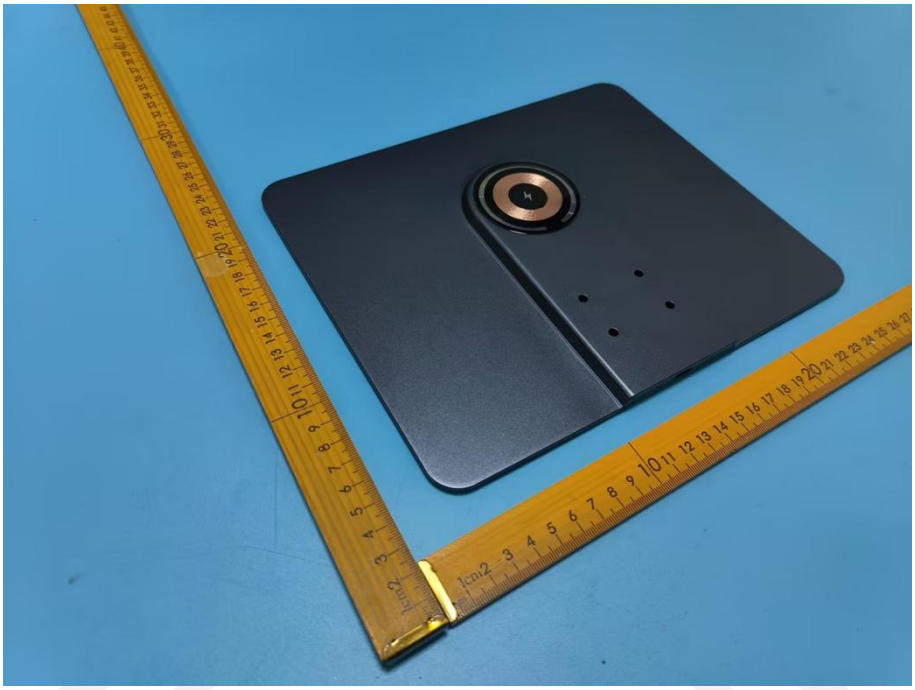

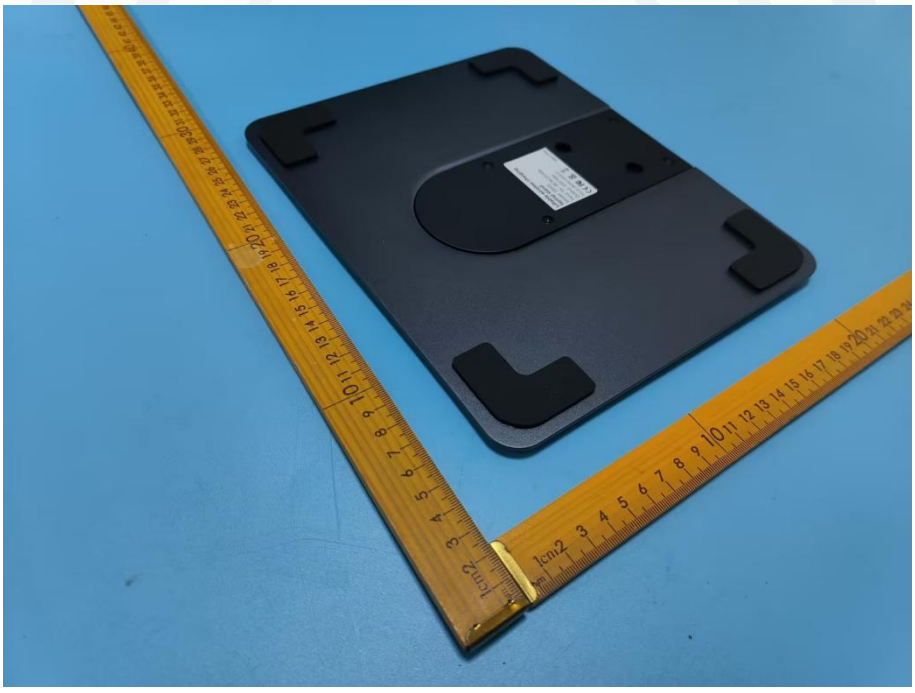

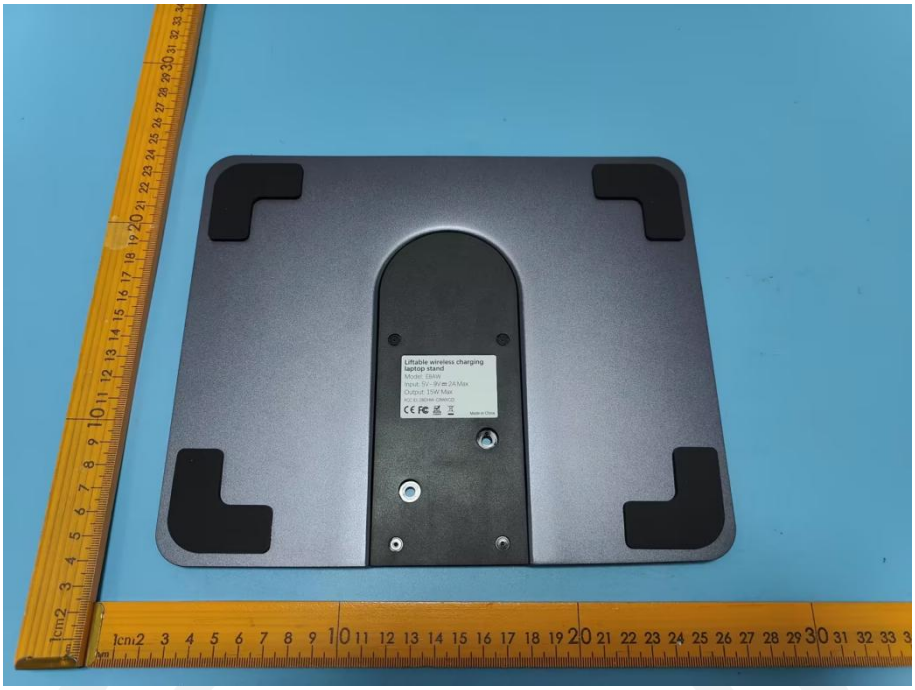
Liftable wireless charging
laptop stand
Made in China

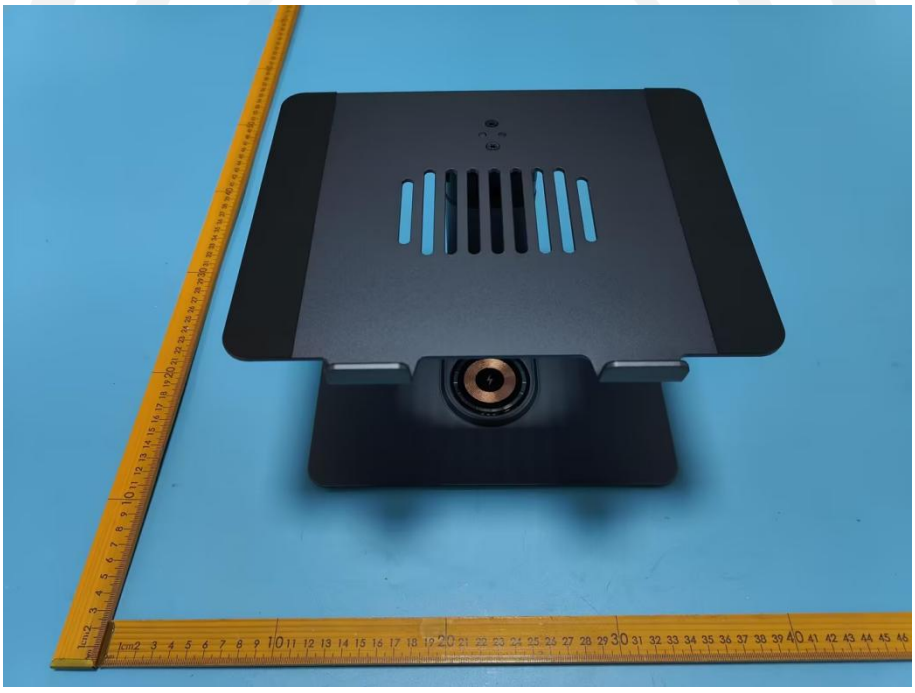

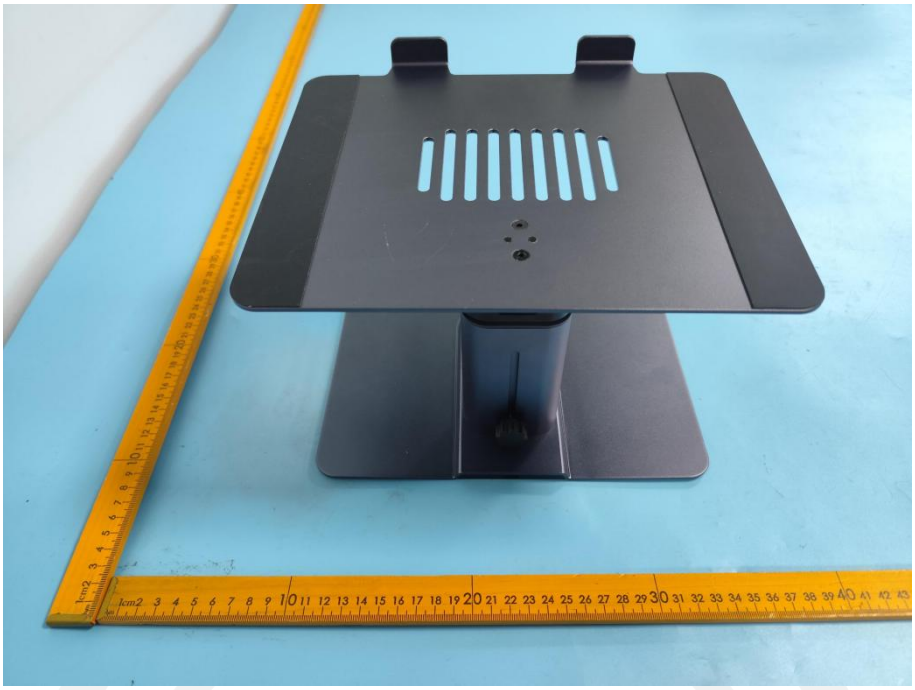

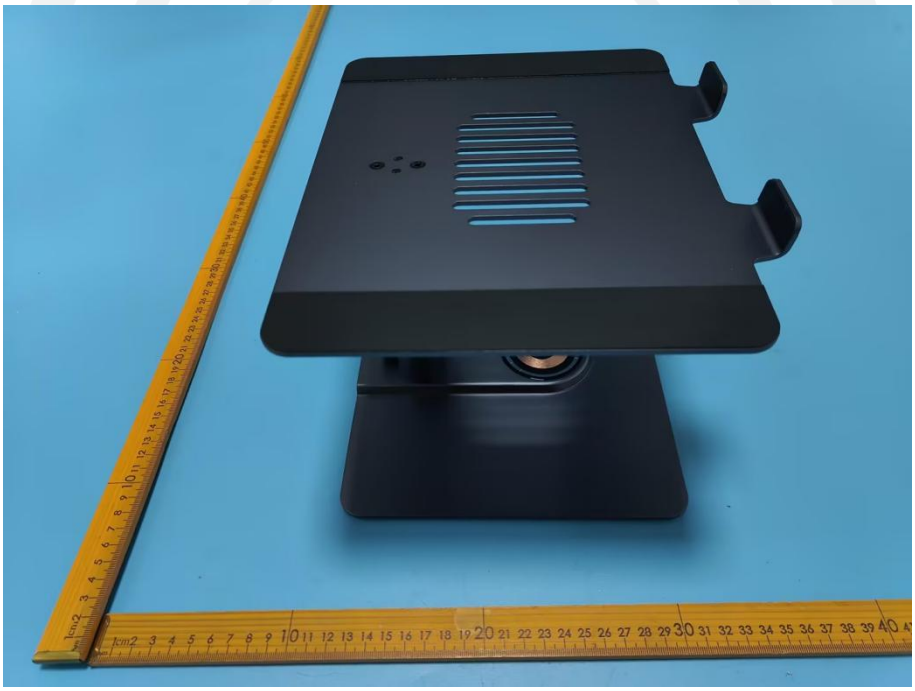

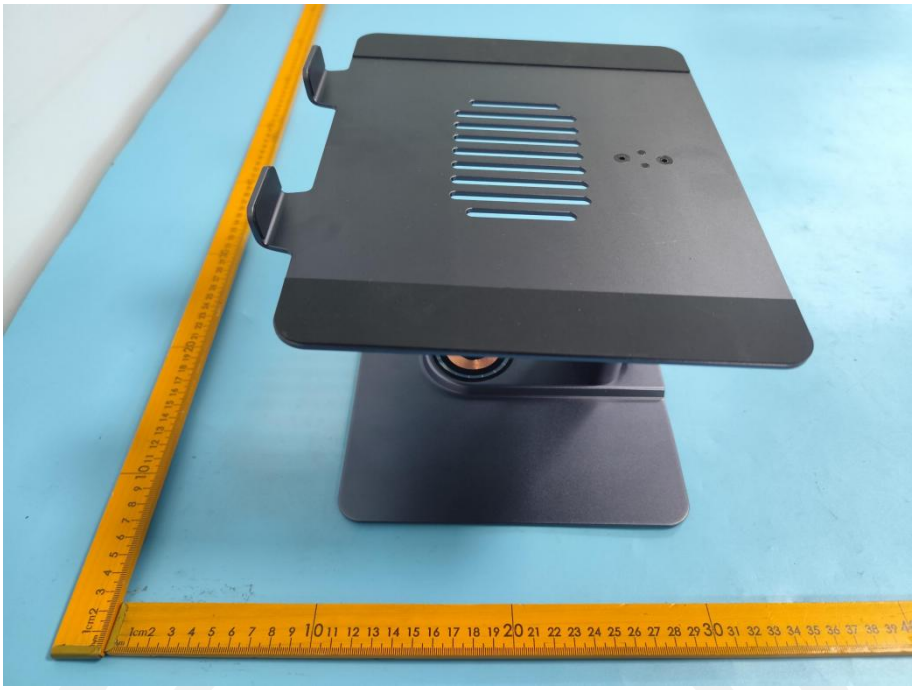

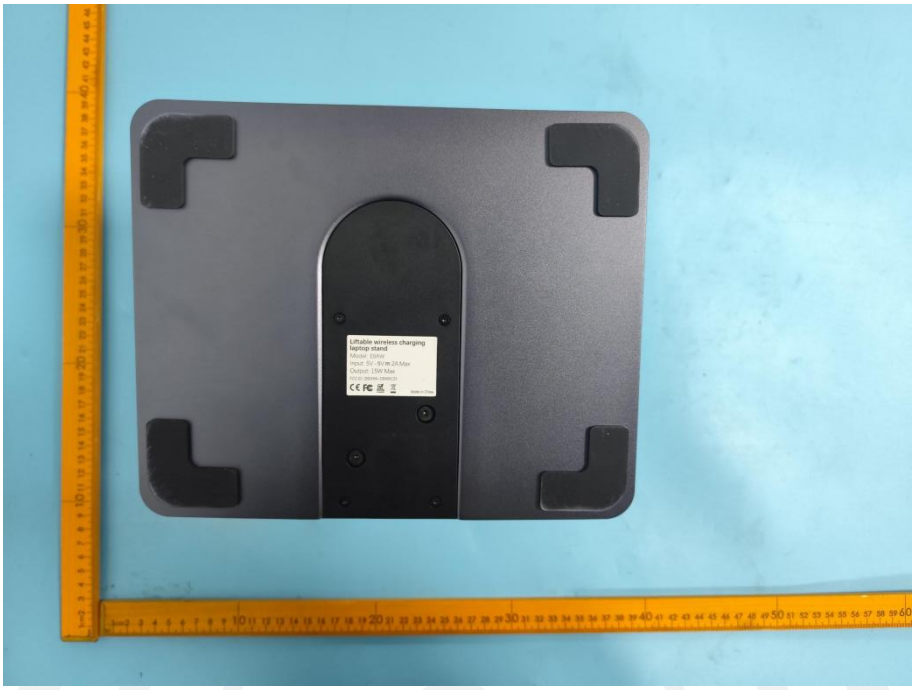

------End------

Appendix III internal photos

FCC ID: 2BDHW-CRE8AW

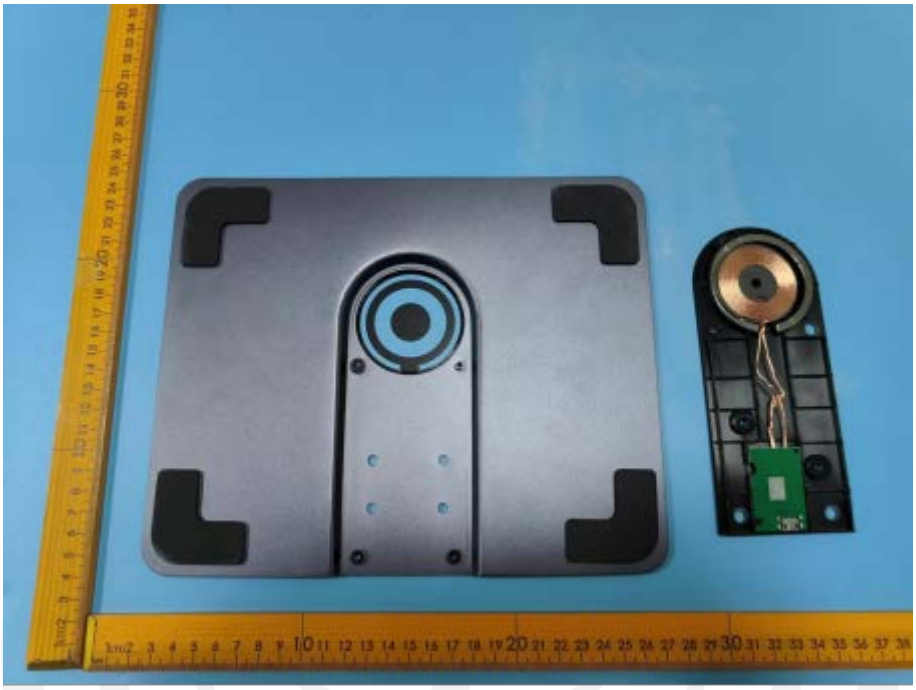

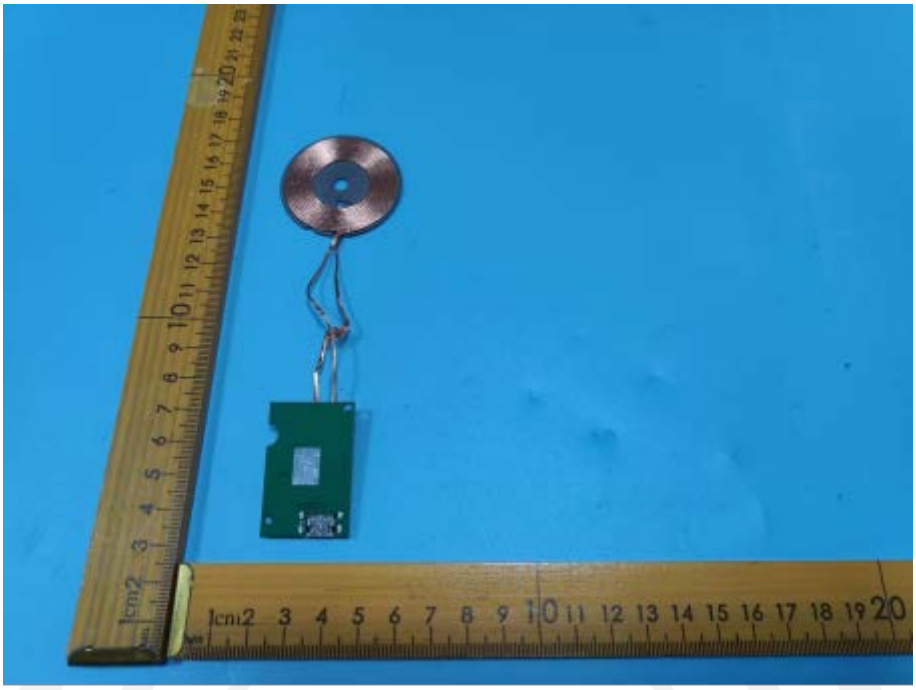

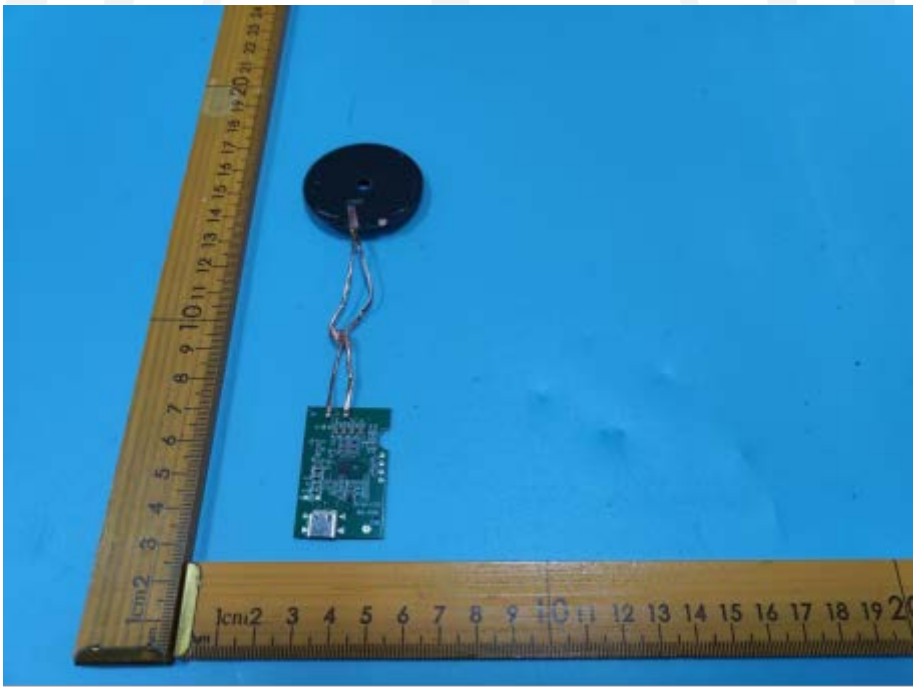

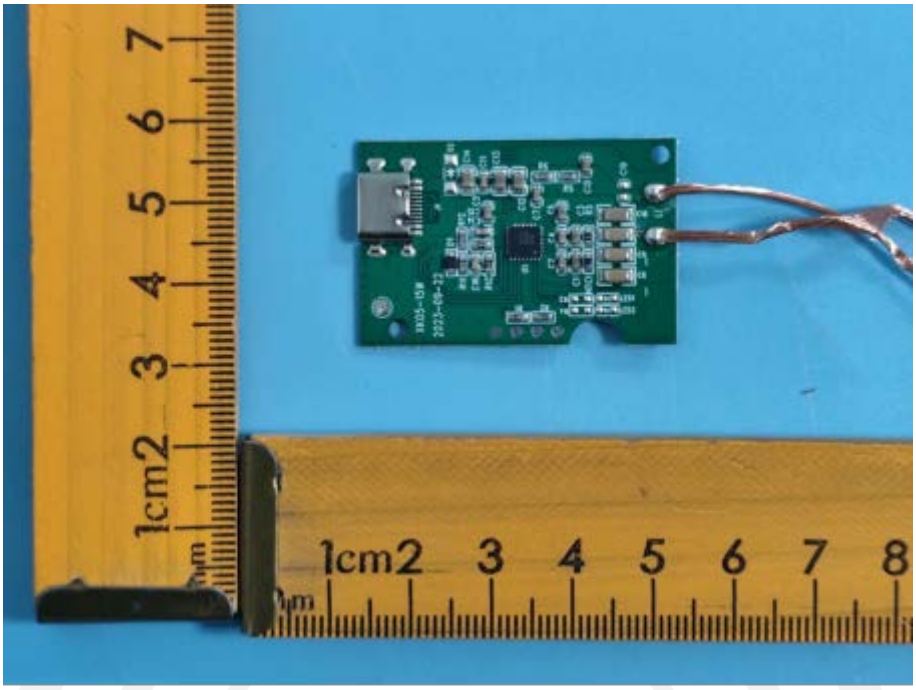
1cm2 3 4 5 6 7 8

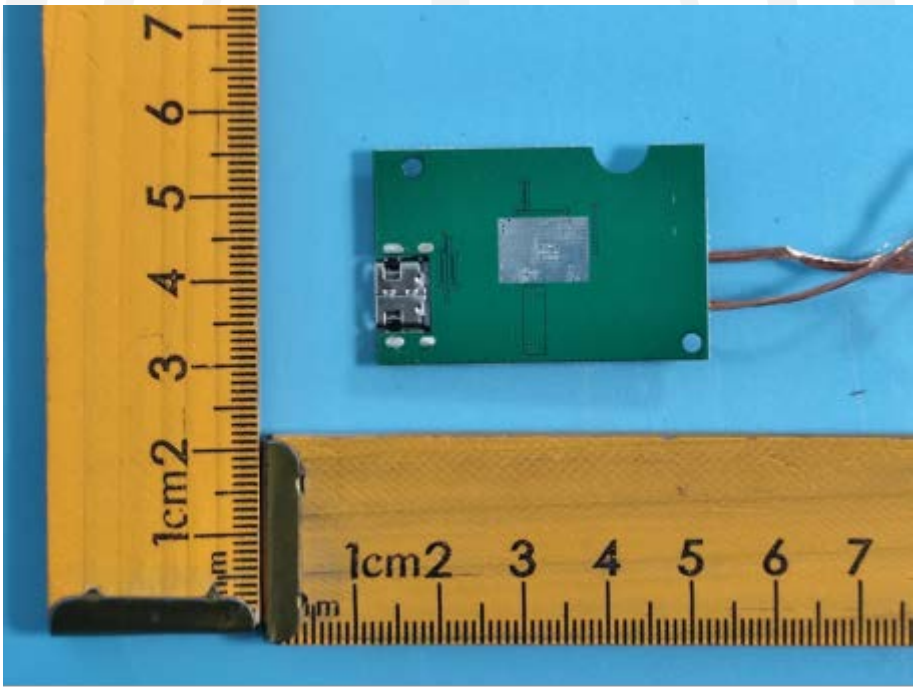
1cm2 3 4 5 6 7

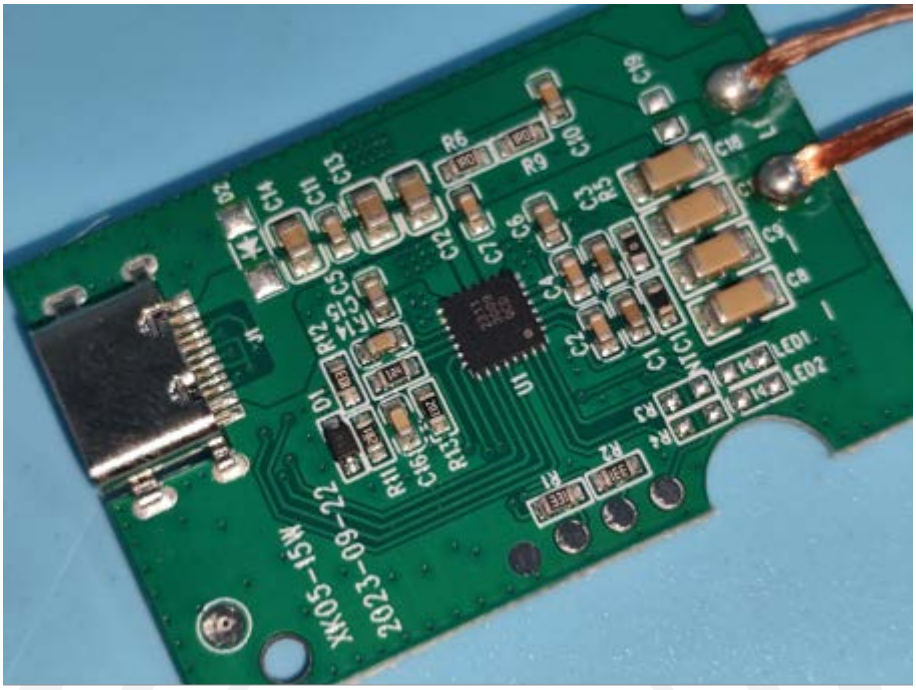
XK05-15W
2023-09-22
U1
LED1
LED2

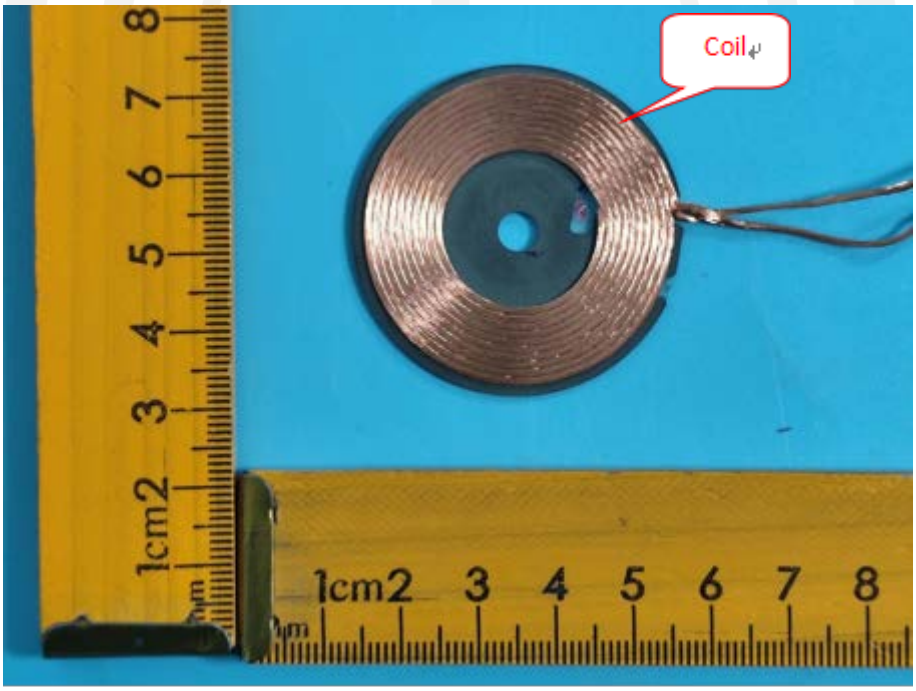
Coil
1cm2 3 4 5 6 7 8

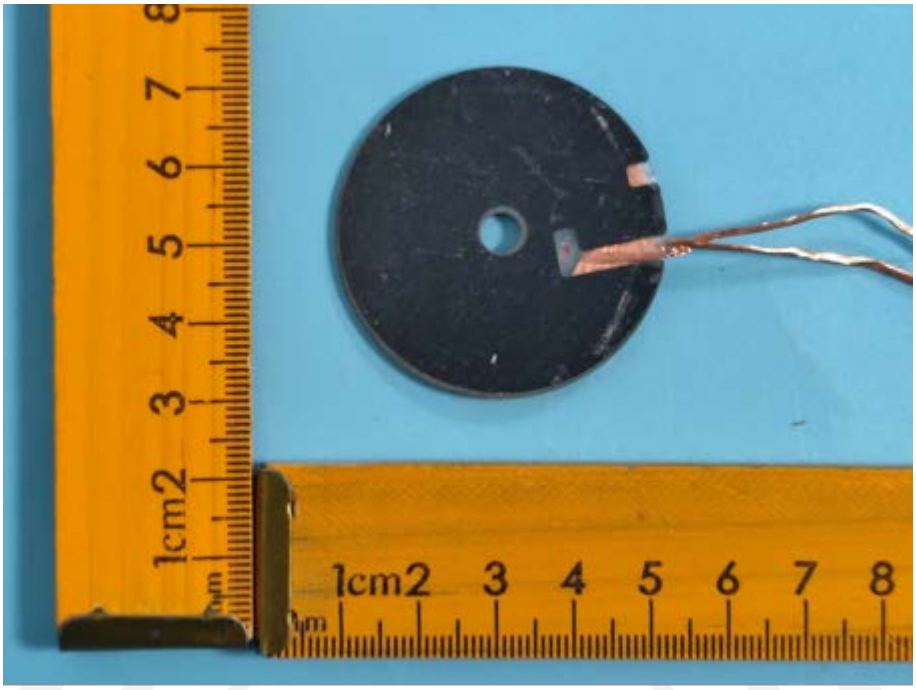

------End------