802.11n20

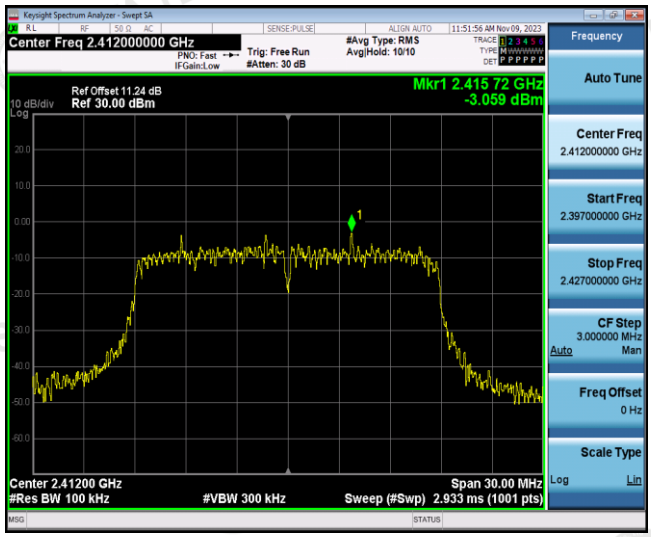

Reference

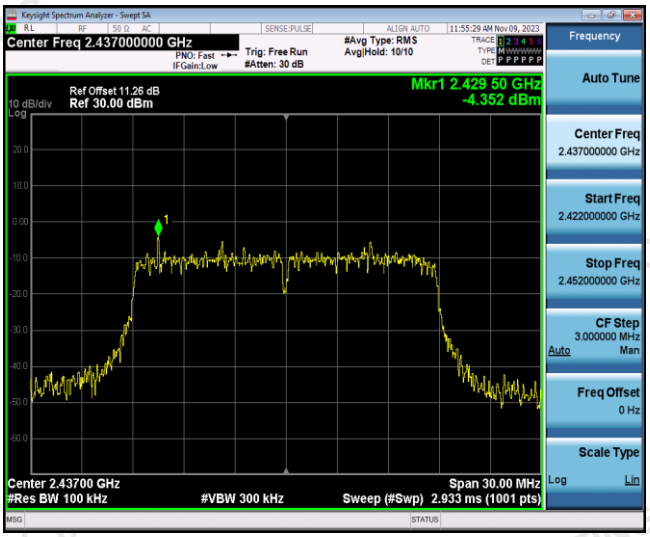

Reference

CH01

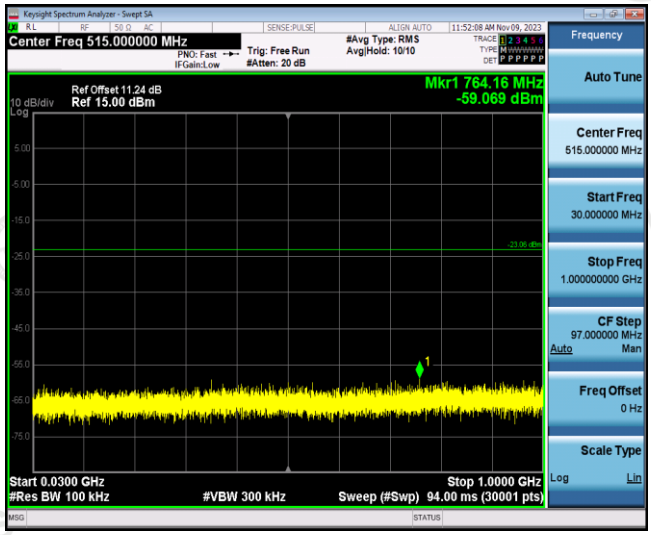

30MHz-1GHz

CH06

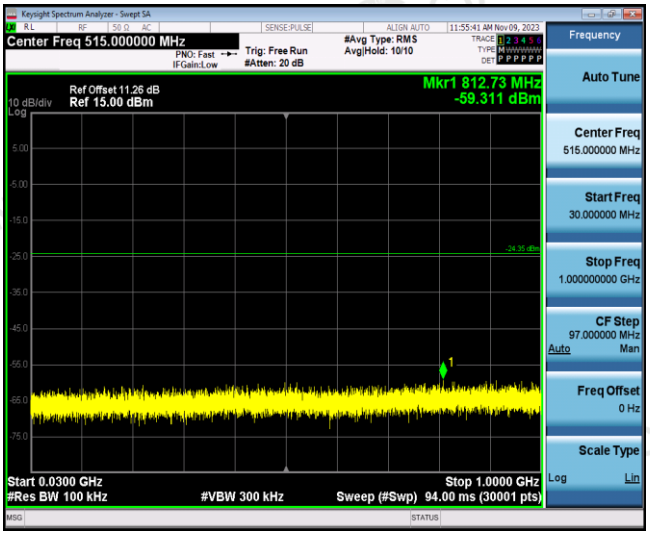

30MHz-1GHz

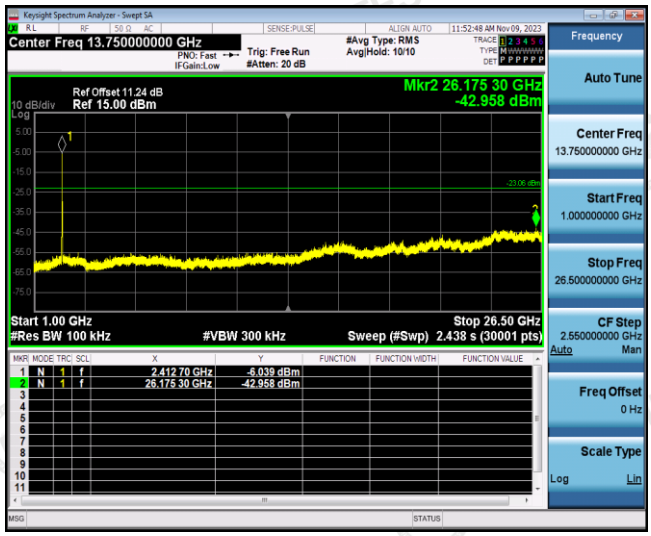

1GHz -26.5GHz

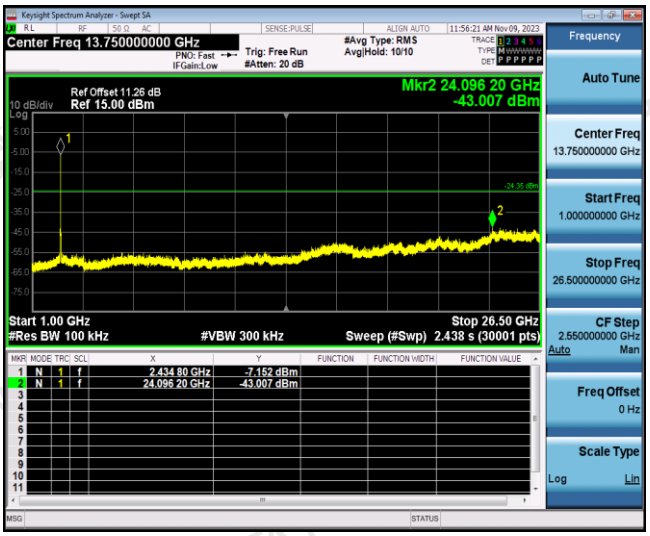

1GHz -26.5GHz

802.11n20	
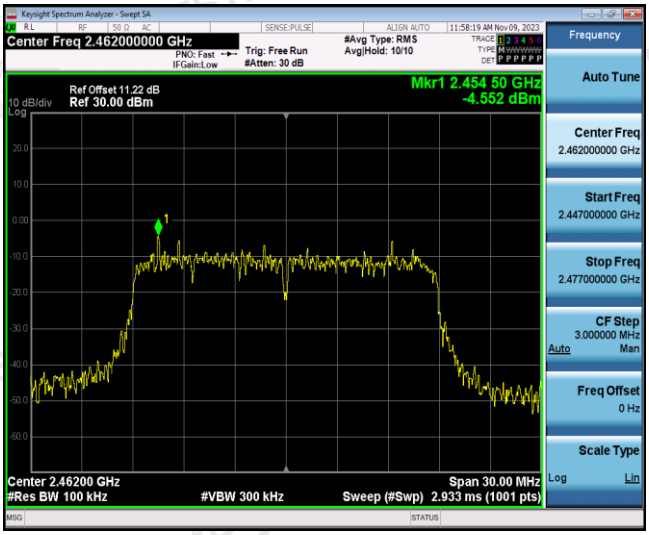	
Reference	
CH11	
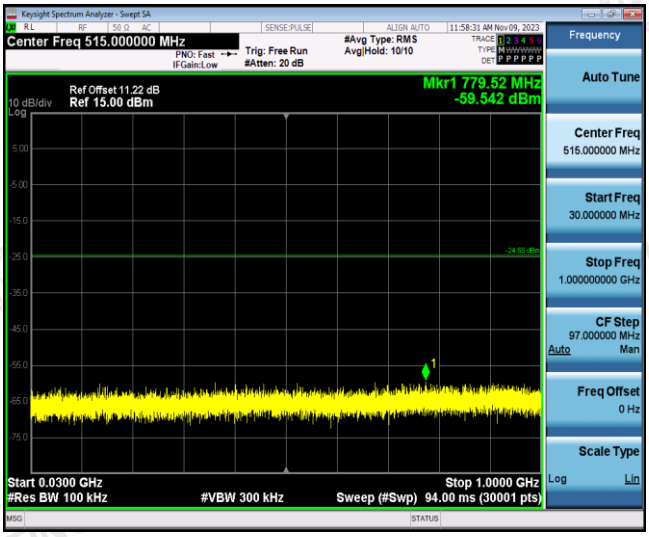	
30MHz-1GHz	
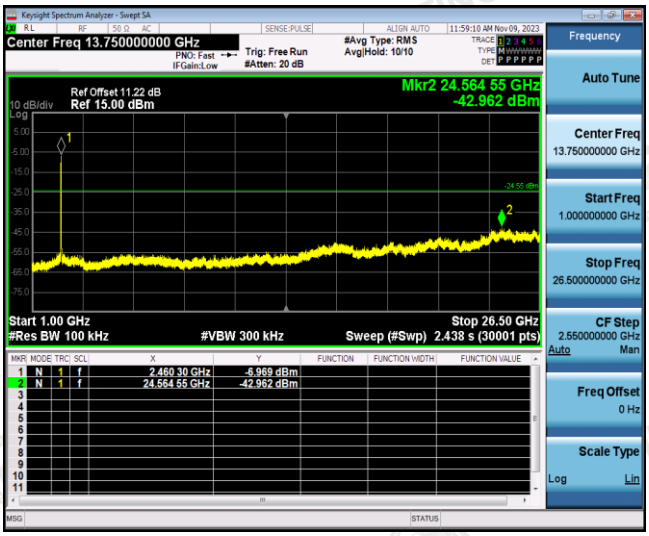	
1GHz -26.5GHz	

Band-edge Measurements for RF Conducted Emissions:

802.11b

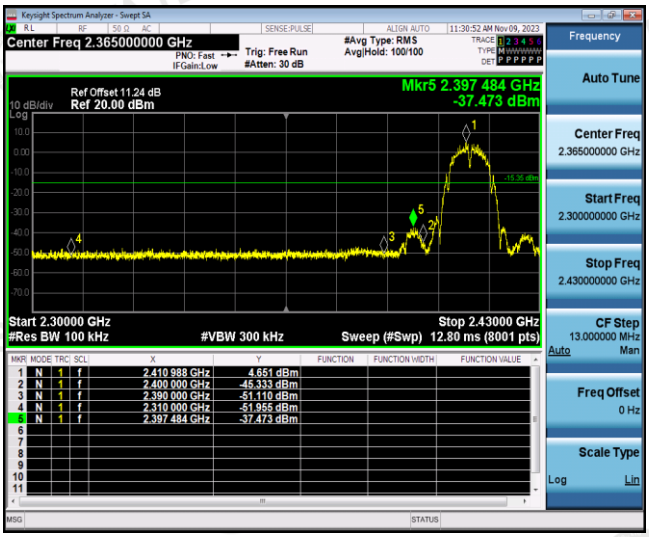

Left bandedge

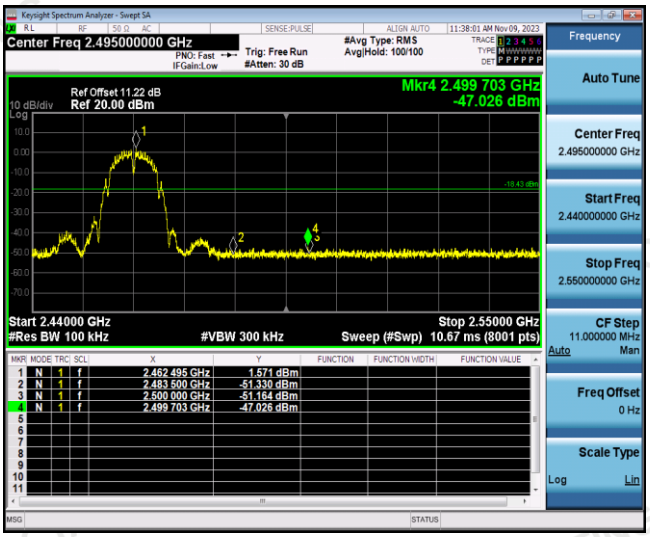

Right bandedge

802.11g

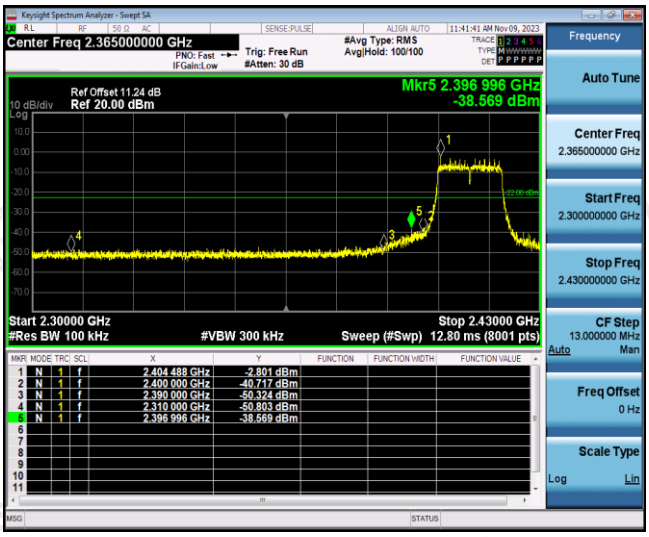

Left bandedge

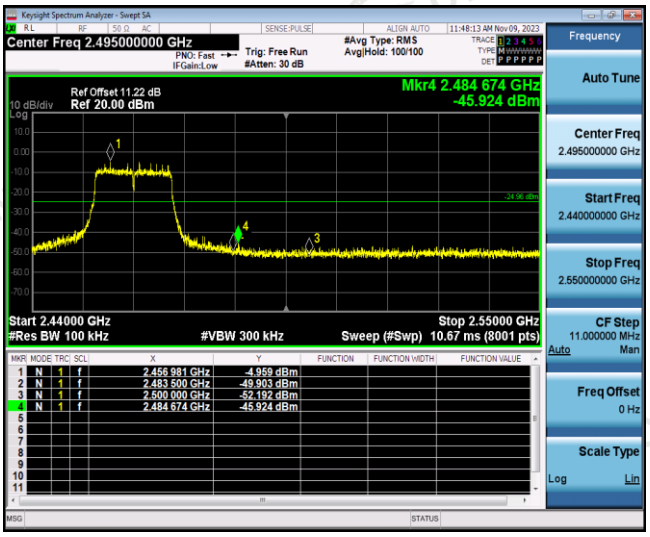

Right bandedge

802.11n(HT20)

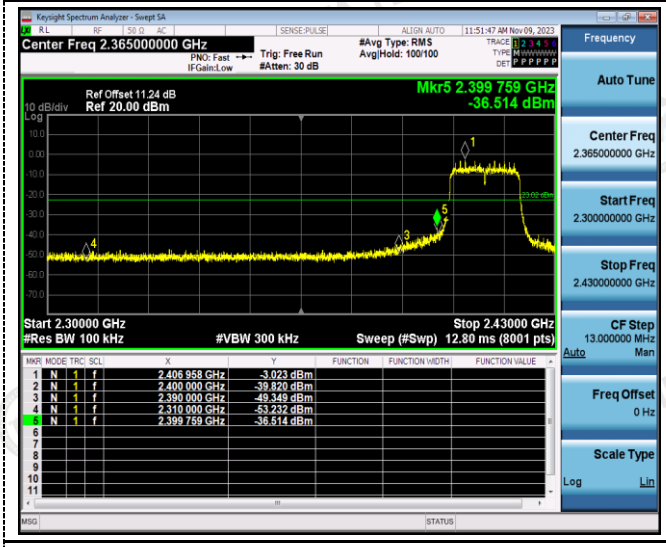

Left bandedge

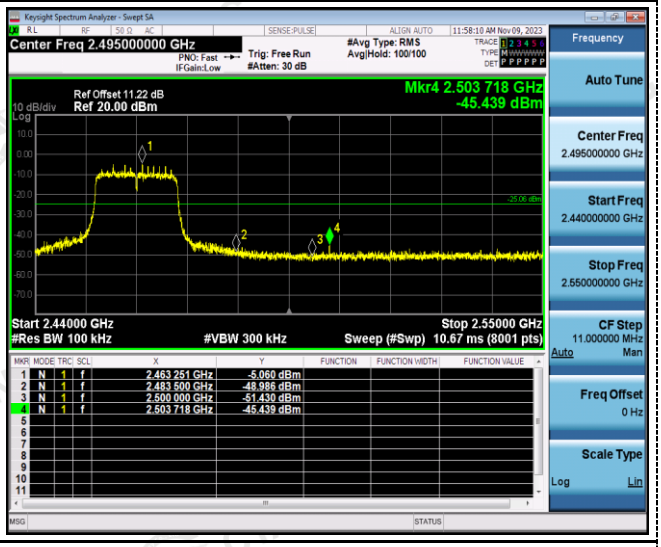

Right bandedge

4.7 Antenna Requirement

Standard Applicable

For intentional device, according to FCC 47 CFR Section 15.203:

An intentional radiator shall be designed to ensure that no antenna other than that furnished by the responsible party shall be used with the device. The use of a permanently attached antenna or of an antenna that uses a unique coupling to the intentional radiator, the manufacturer may design the unit so that a broken antenna can be replaced by the user, but the use of a standard antenna jack or electrical connector is prohibited

FCC CFR Title 47 Part 15 Subpart C Section 15.247(c) (1) (I):

(i) Systems operating in the 2400-2483.5 MHz band that is used exclusively for fixed. Point-to-point operations may employ transmitting antennas with directional gain greater than 6dBi provided the maximum conducted output power of the intentional radiator is reduced by 1 dB for every 3 dB that the directional gain of the antenna exceeds 6dBi.

Test Result:

The maximum gain of antenna was 2.62 dBi.

Remark:The antenna gain is provided by the customer , if the data provided by the customer is not accurate, Shenzhen CTA Testing Technology Co., Ltd. does not assume any responsibility.

5 Test Setup Photos of the EUT

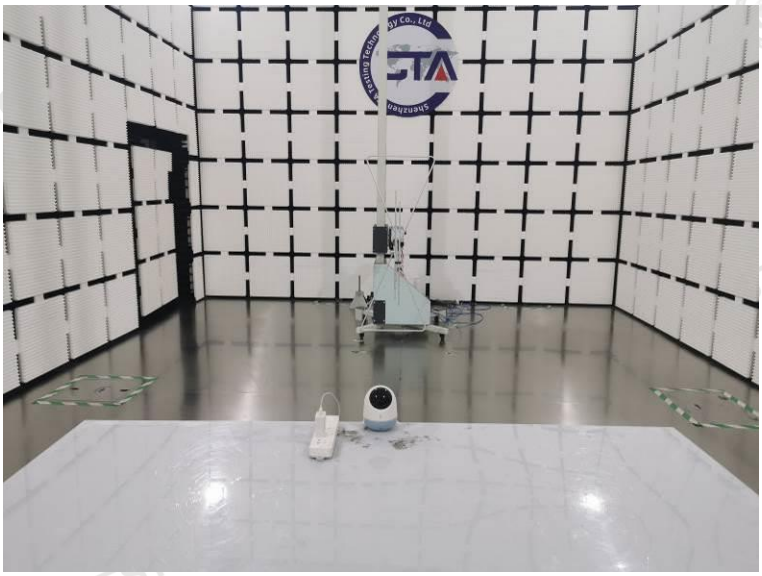

6 Photos of the EUT

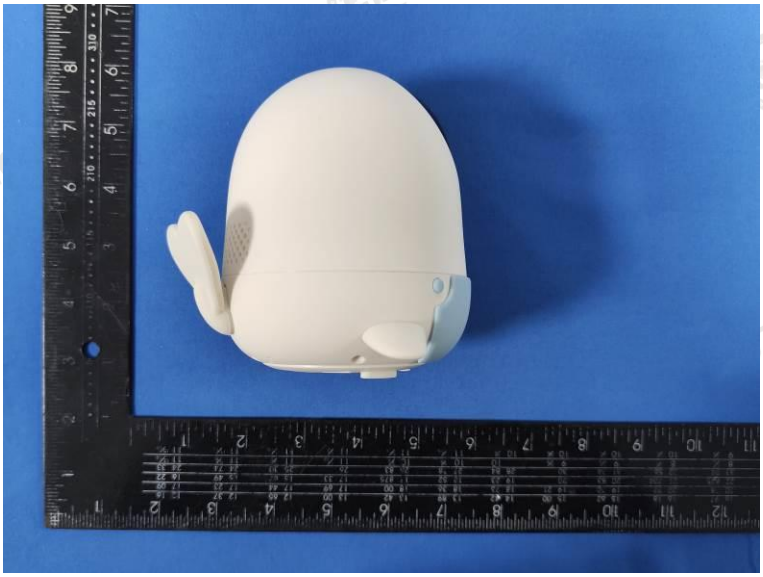

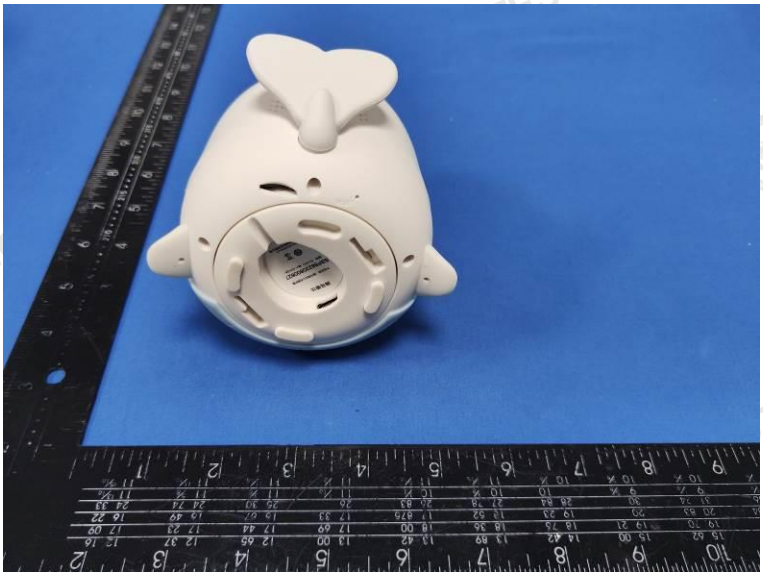

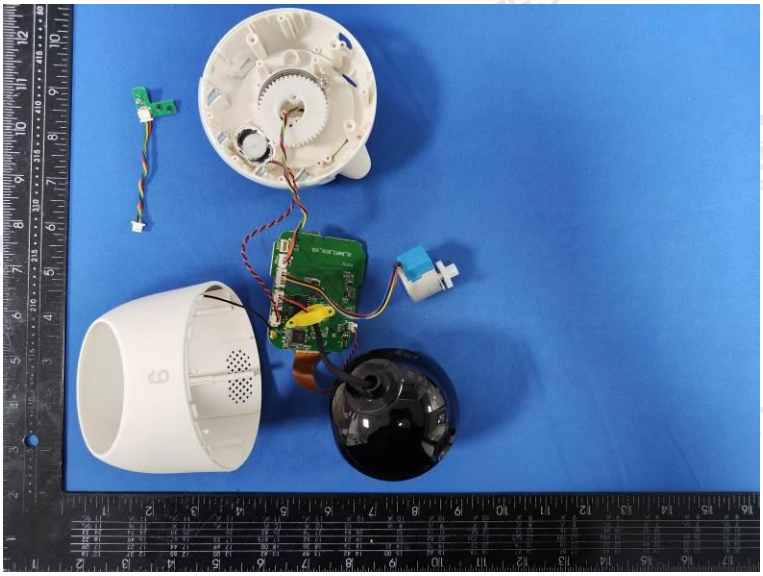

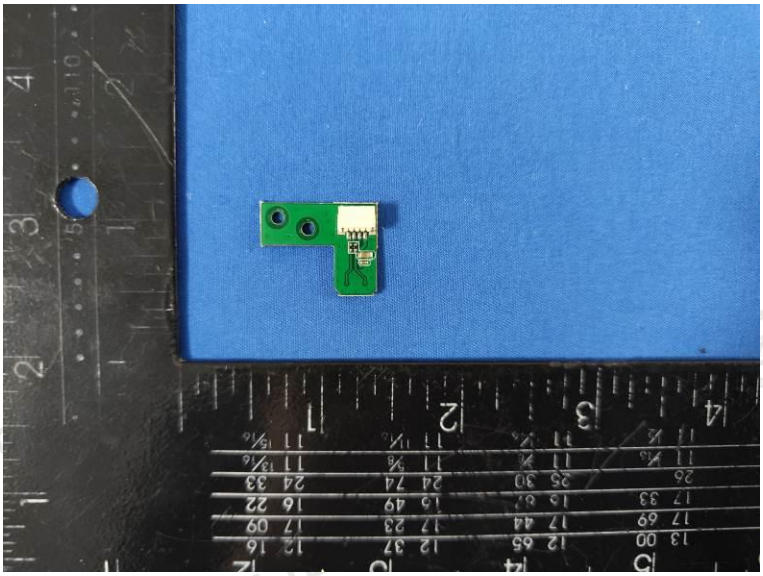

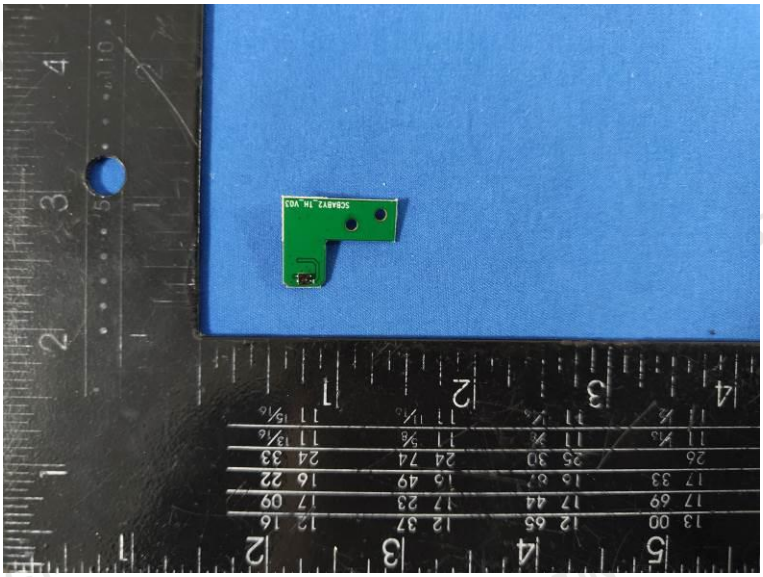

深圳市一诺微特电机有限公司
855
ROHS
DC 5V
24BYJ48
http://www.yinuomotor.com
Tel:0755-28230809
AC220526

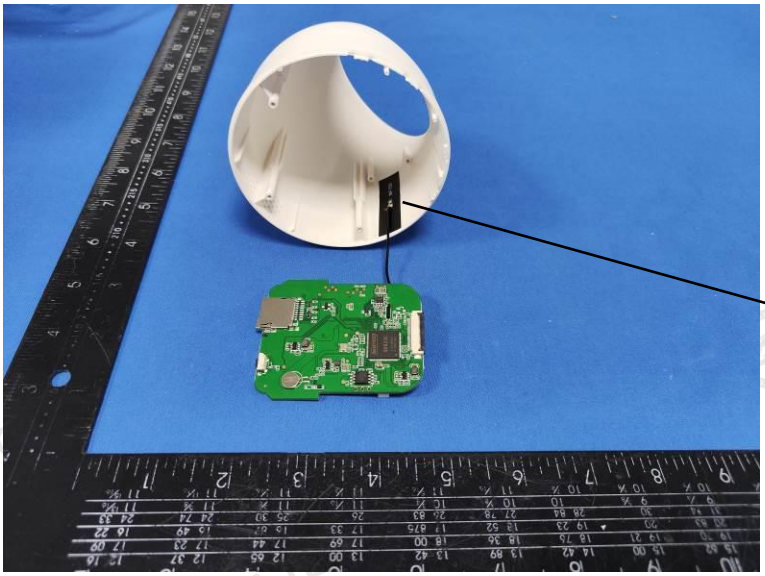
Antenna

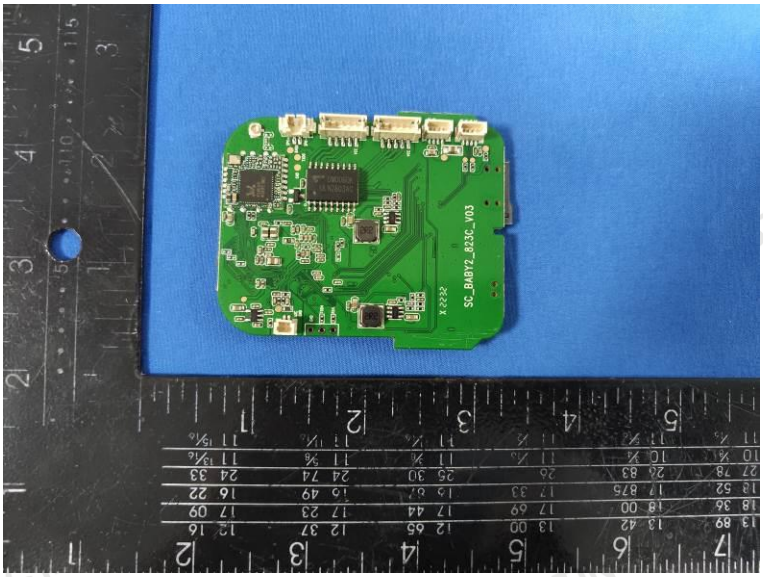

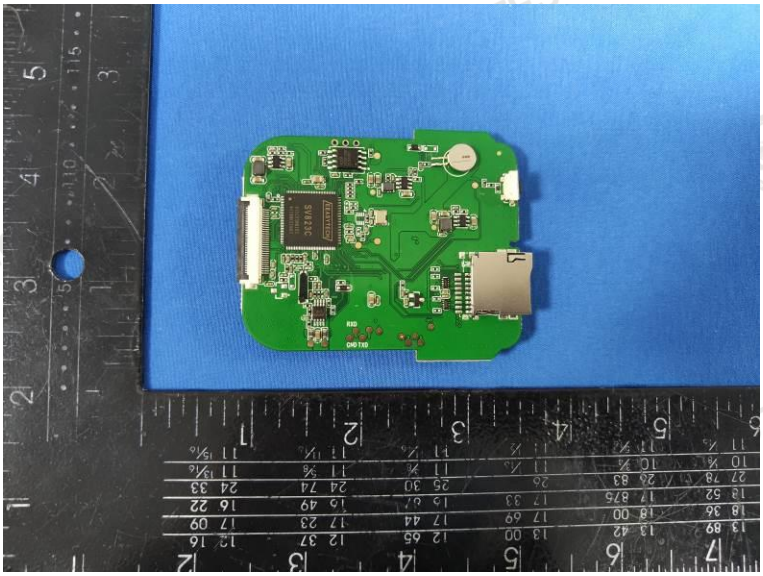

EEASYTECH
SV823C
6JSCXS0B1DS
4119NK21N03

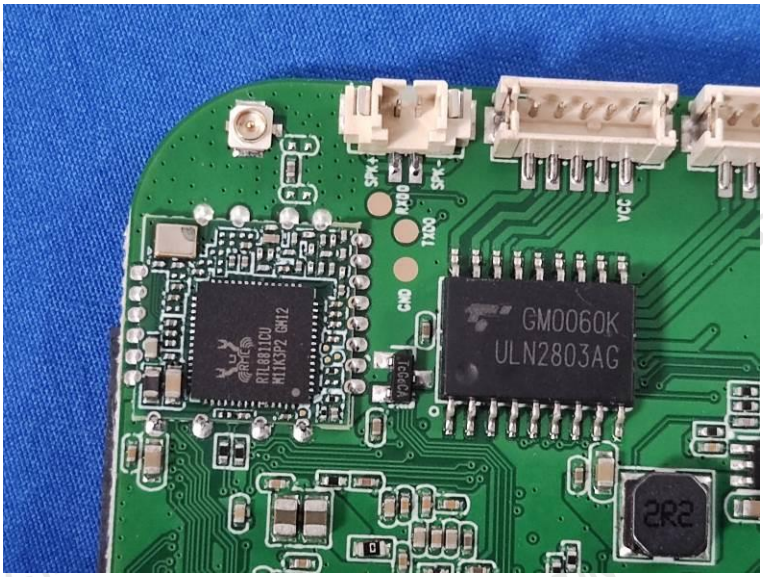
SPK+
SPK-
RX00
TX00
GND
VCC
GM0060K
ULN2803AG
2R2

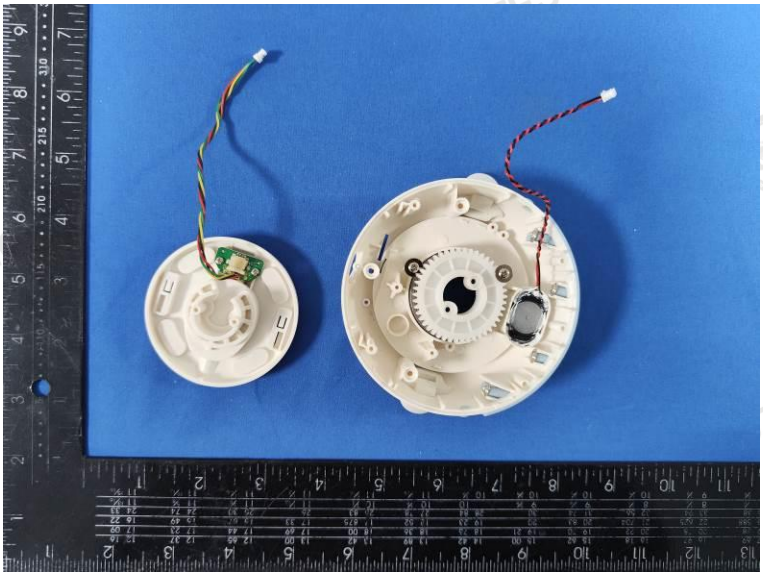

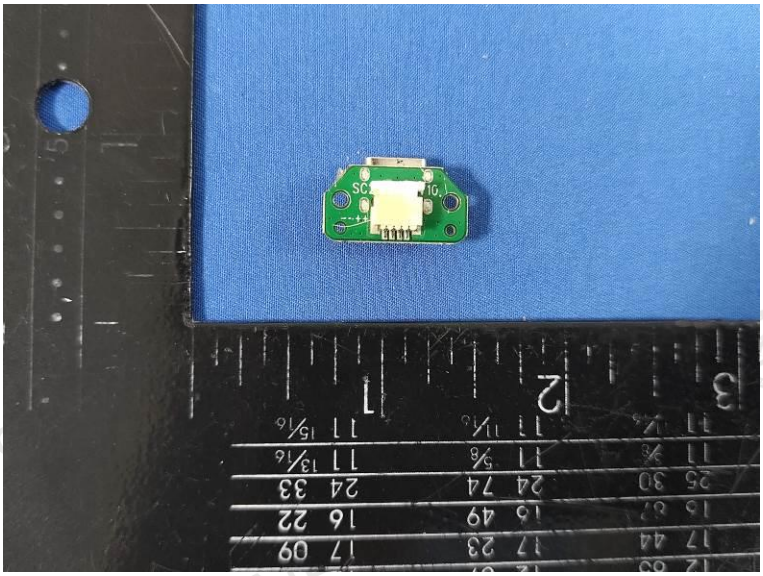

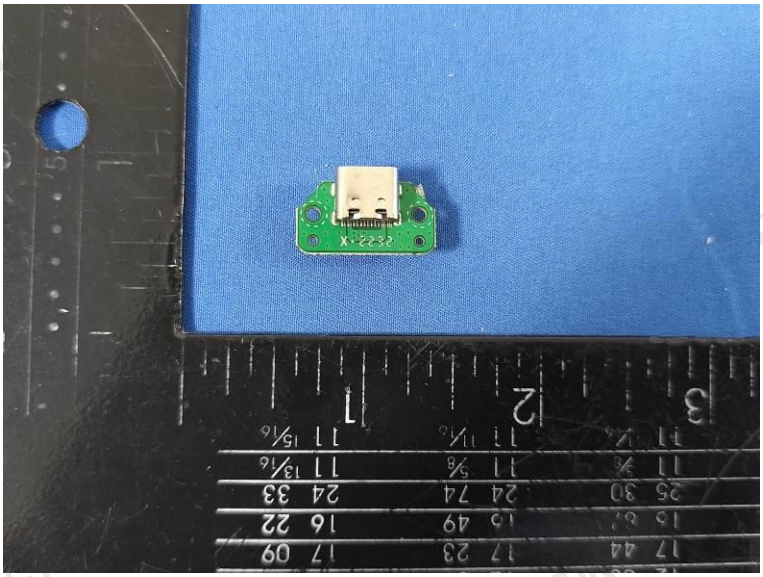

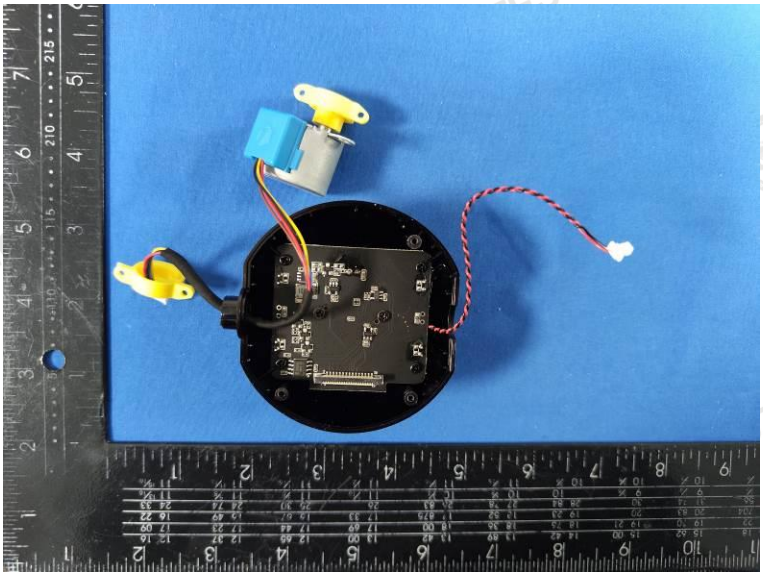

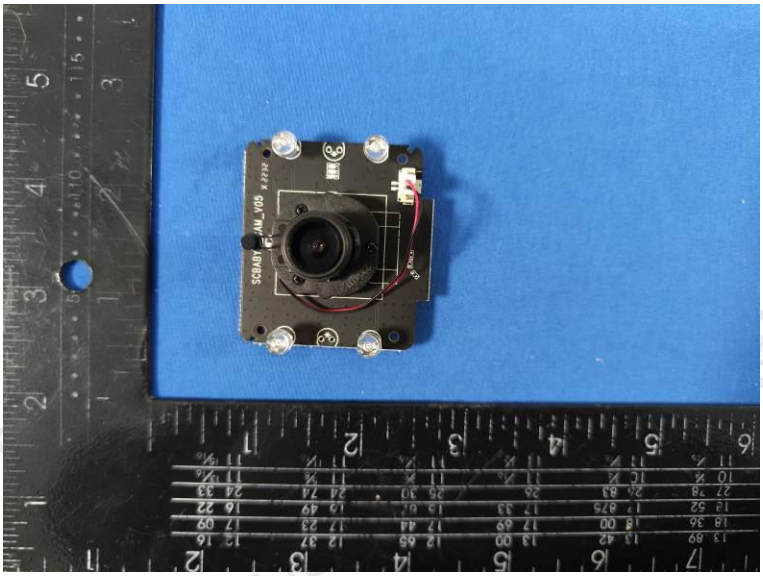

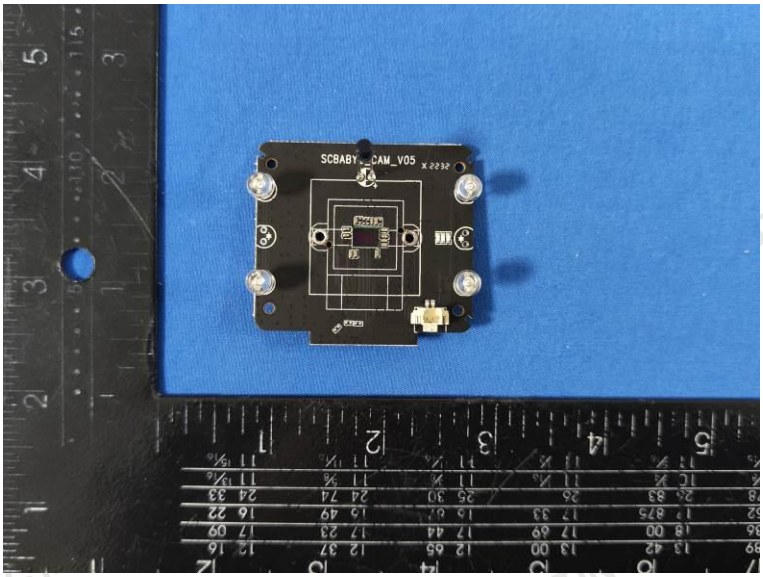

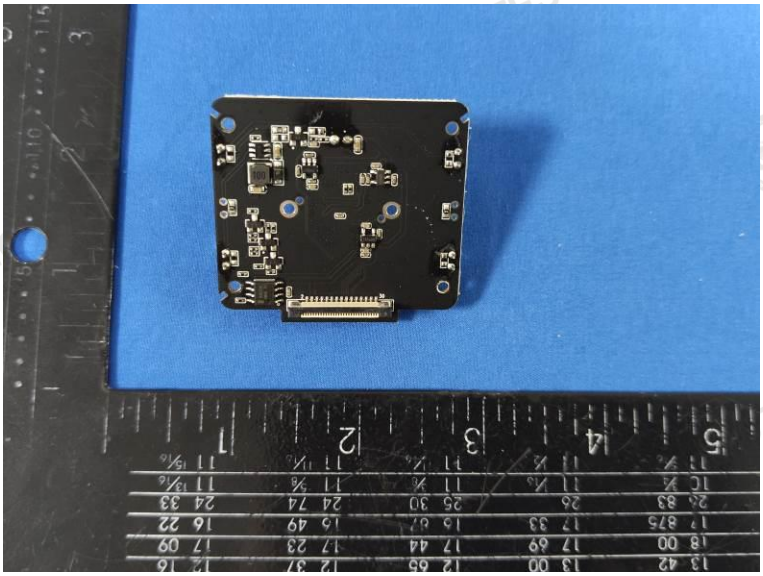

********** End of Report **********