802.11g

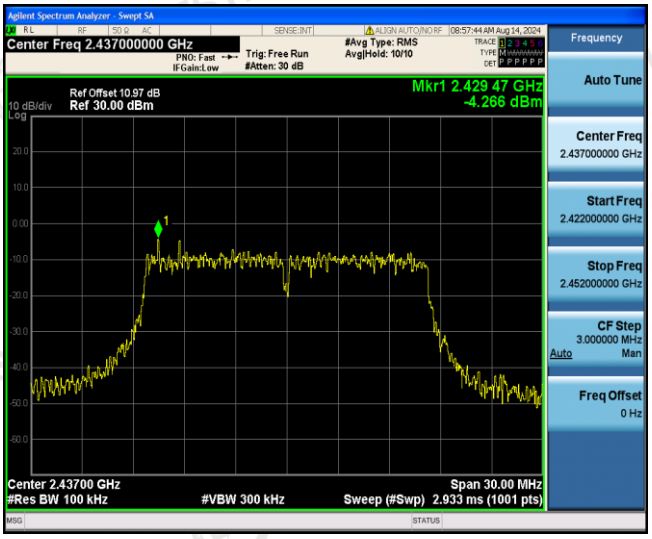

Reference

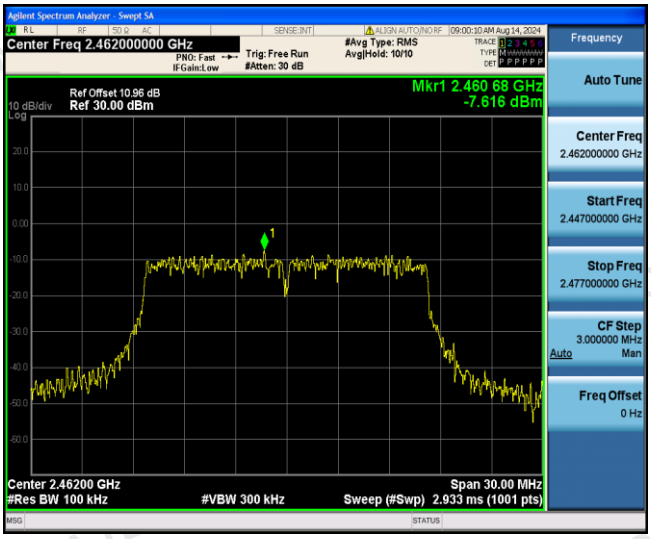

Reference

CH06

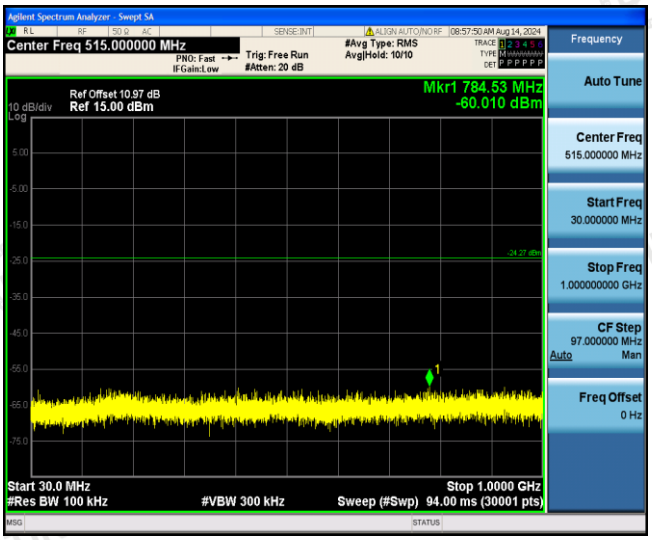

30MHz-3GHz

CH11

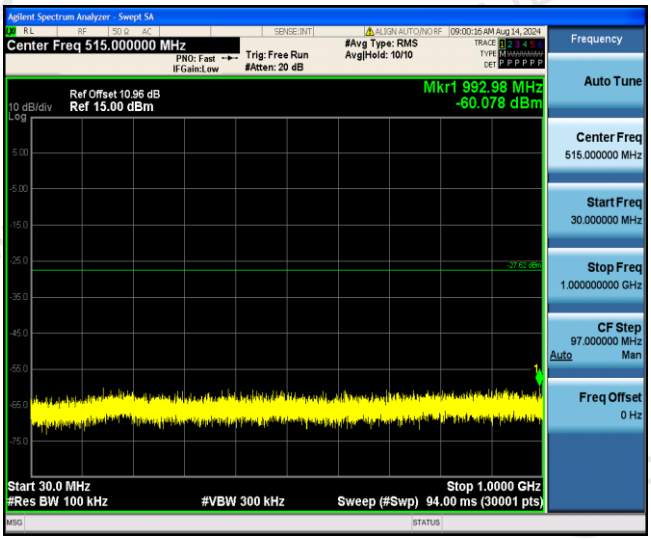

30MHz-3GHz

1GHz -25GHz

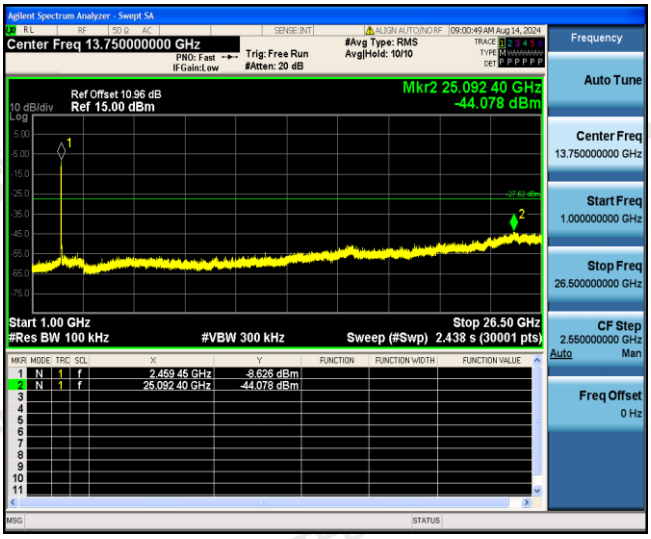

1GHz -25GHz

802.11n20

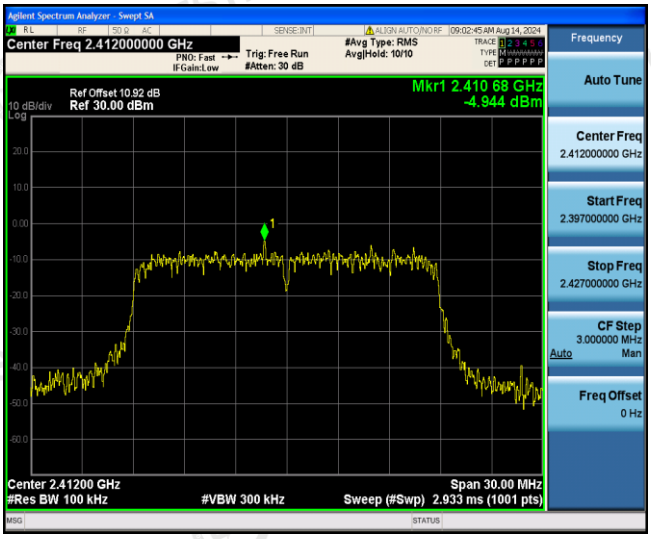

Reference

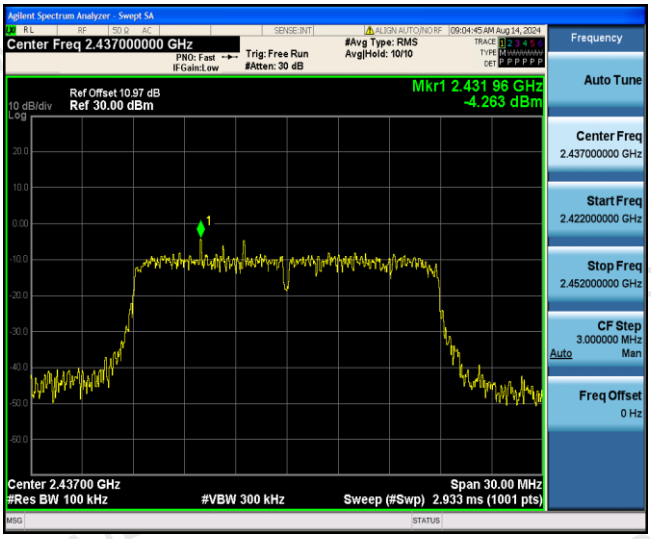

Reference

CH01

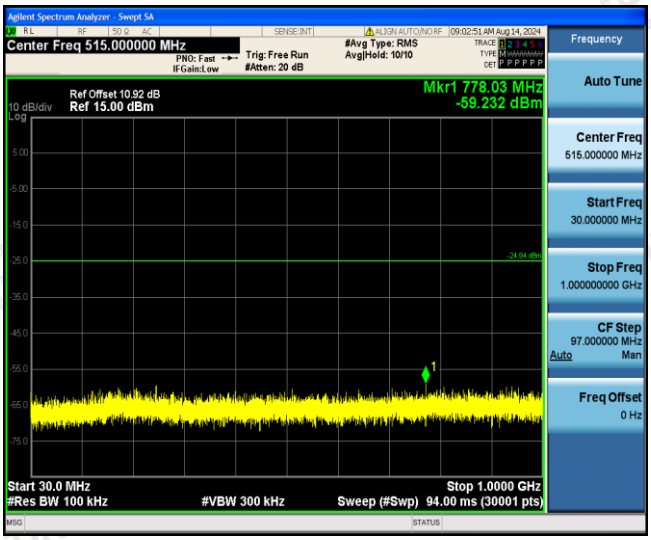

30MHz-3GHz

CH06

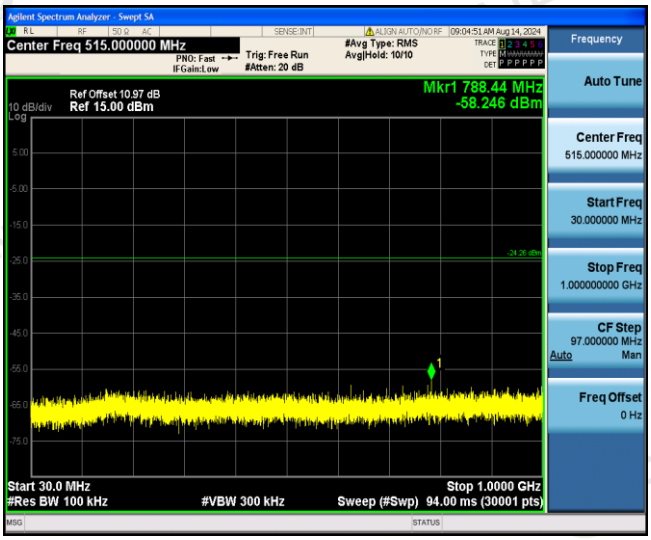

30MHz-3GHz

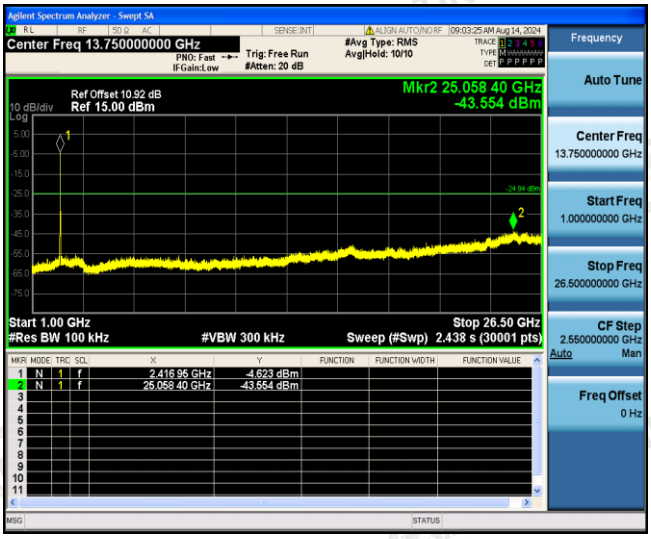

1GHz -25GHz

1GHz -25GHz

802.11n20

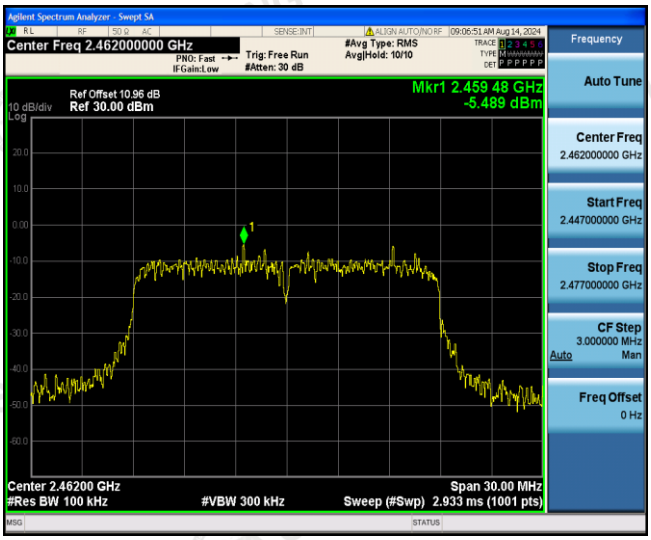

Reference

CH11

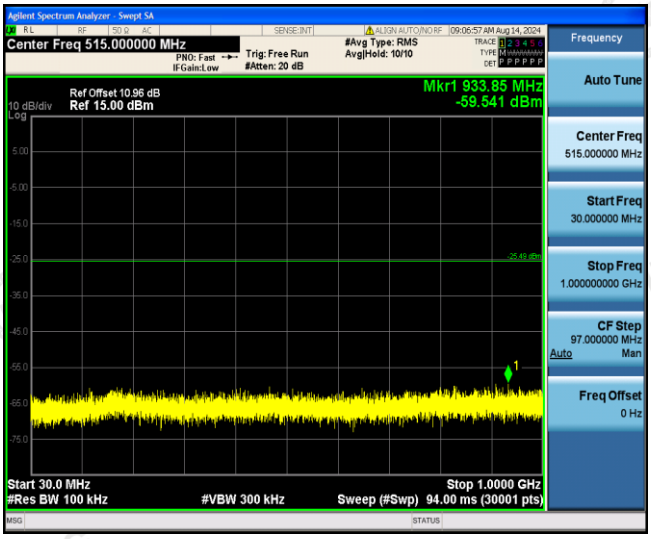

30MHz-3GHz

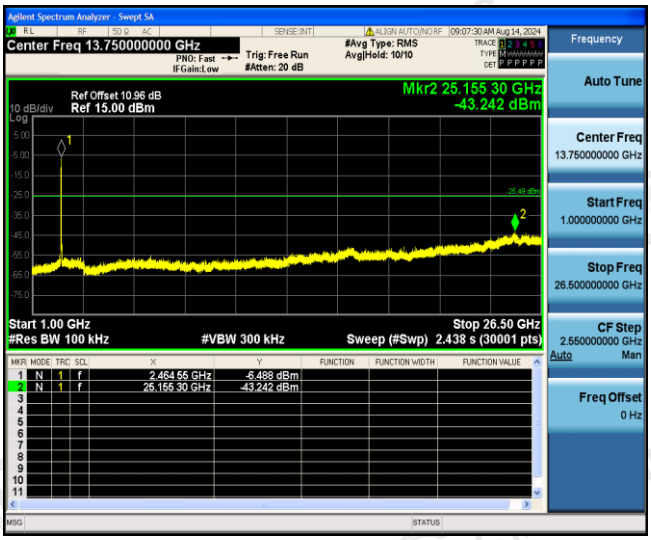

1GHz -25GHz

Band-edge Measurements for RF Conducted Emissions:

802.11b	
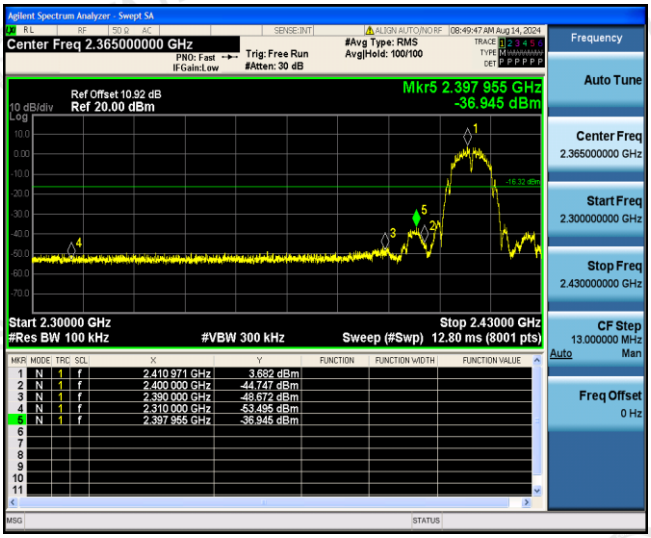	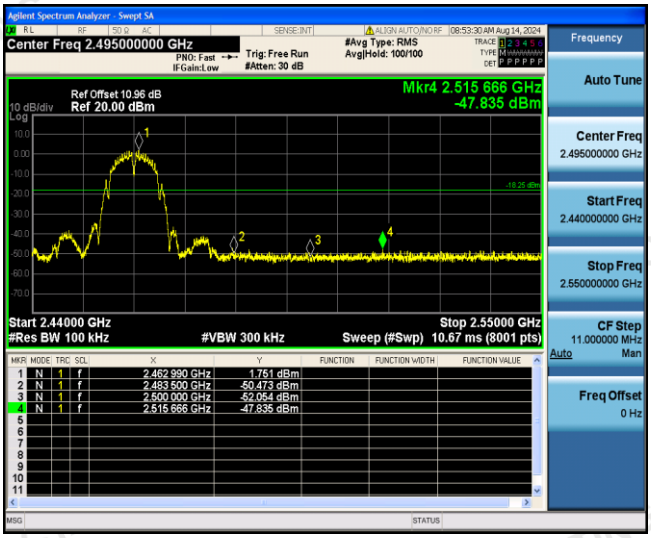
Left bandedge	Right bandedge

802.11g	
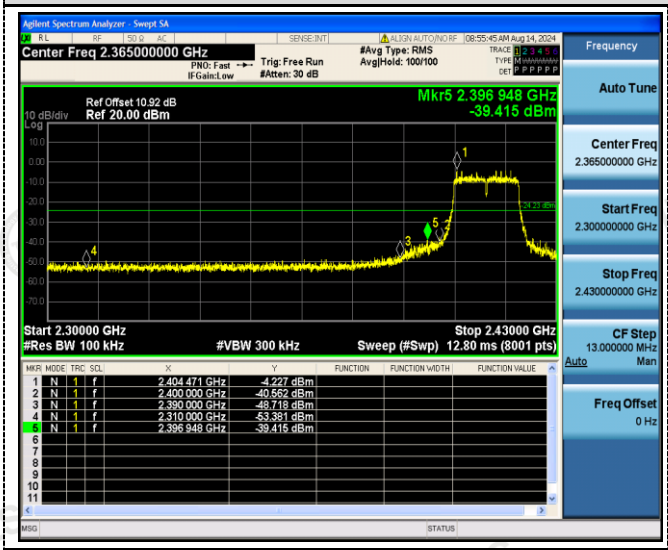	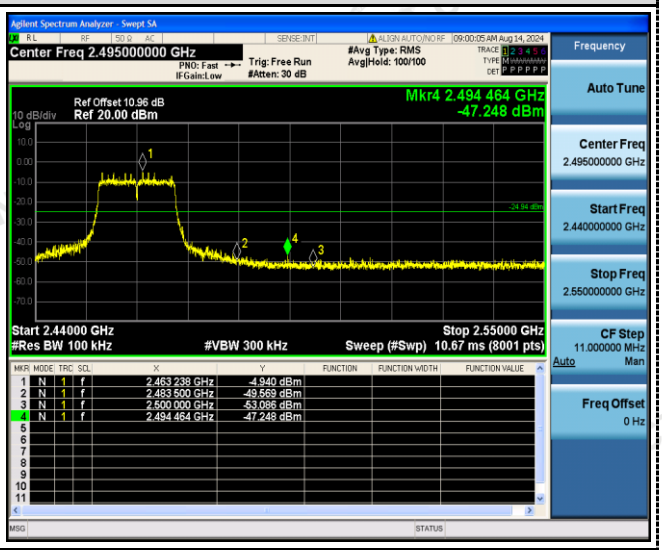
Left bandedge	Right bandedge

802.11n(HT20)	
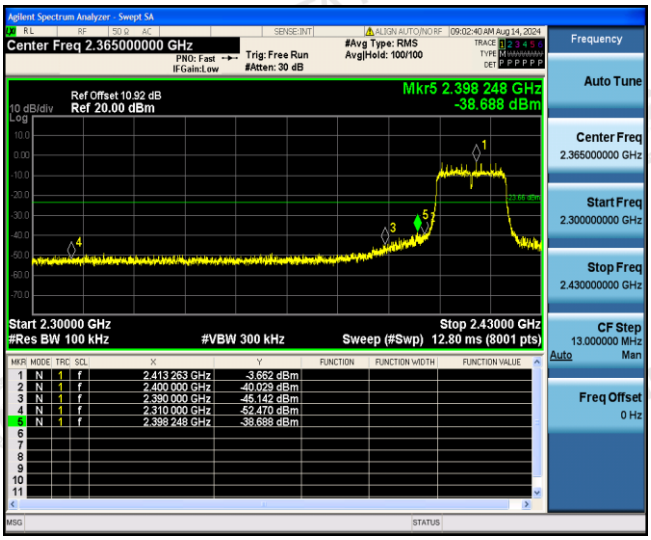	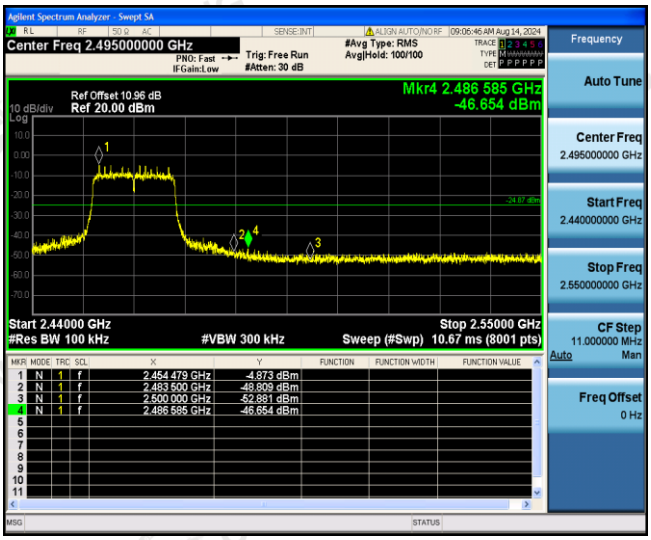
Left bandedge	Right bandedge

4.7 Antenna Requirement

Standard Applicable

For intentional device, according to FCC 47 CFR Section 15.203:

An intentional radiator shall be designed to ensure that no antenna other than that furnished by the responsible party shall be used with the device. The use of a permanently attached antenna or of an antenna that uses a unique coupling to the intentional radiator, the manufacturer may design the unit so that a broken antenna can be replaced by the user, but the use of a standard antenna jack or electrical connector is prohibited

FCC CFR Title 47 Part 15 Subpart C Section 15.247(c) (1) (I):

(i) Systems operating in the 2400-2483.5 MHz band that is used exclusively for fixed. Point-to-point operations may employ transmitting antennas with directional gain greater than 6dBi provided the maximum conducted output power of the intentional radiator is reduced by 1 dB for every 3 dB that the directional gain of the antenna exceeds 6dBi.

Test Result:

The maximum gain of antenna was 0.92 dBi.

Remark:The antenna gain is provided by the customer , if the data provided by the customer is not accurate, Shenzhen CTA Testing Technology Co., Ltd. does not assume any responsibility.

5 Test Setup Photos of the EUT

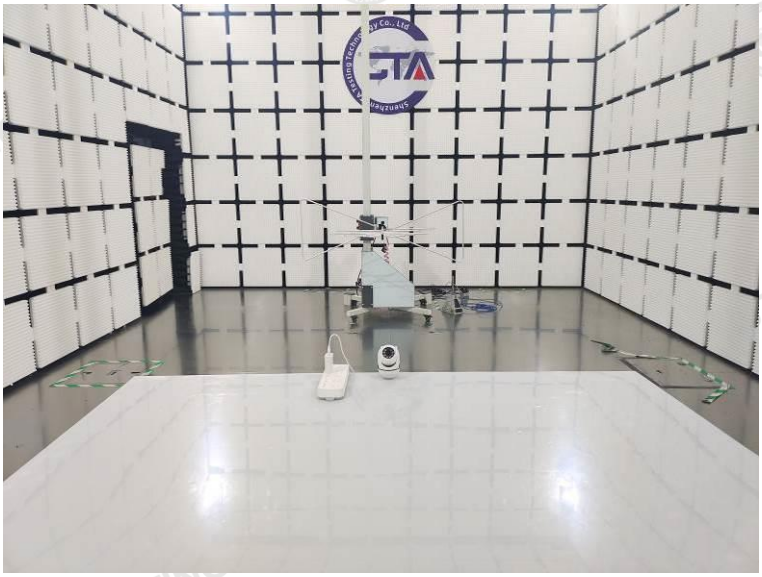

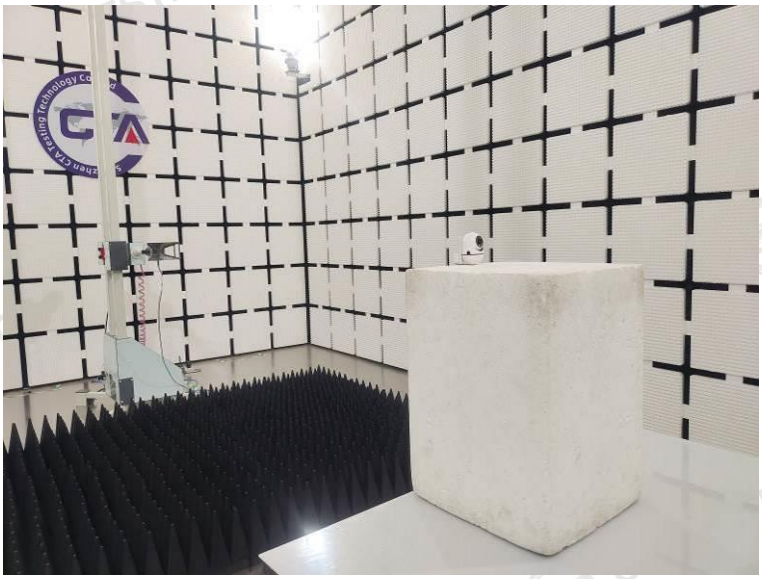

6 Photos of the EUT

AK-3820, AK-3120SZ, AK-3120SZ-H, AK-1920, AK-A120, AK-3120SZ-WIFI, SQ-3120SZ-WIFI, AK-3120SZ-H-WIF

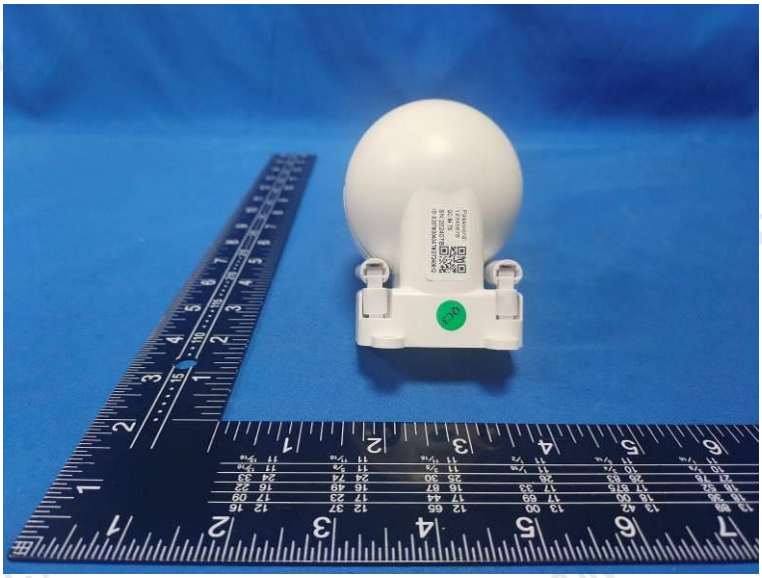

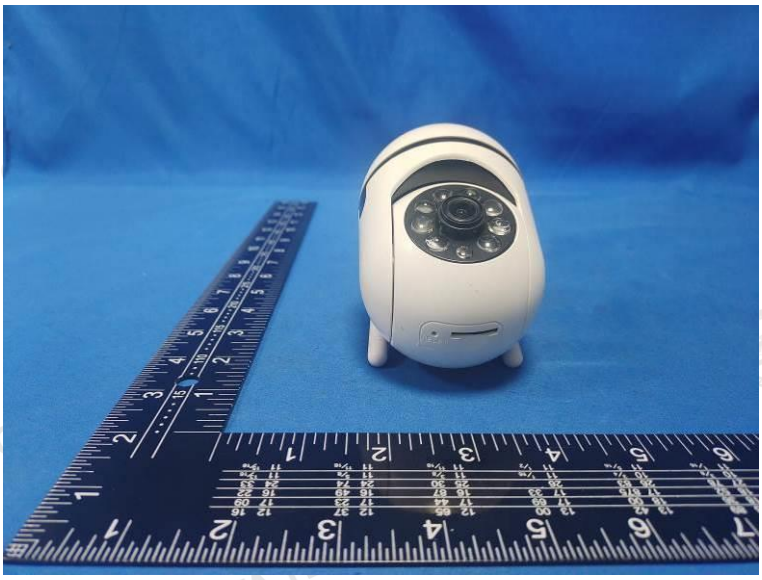

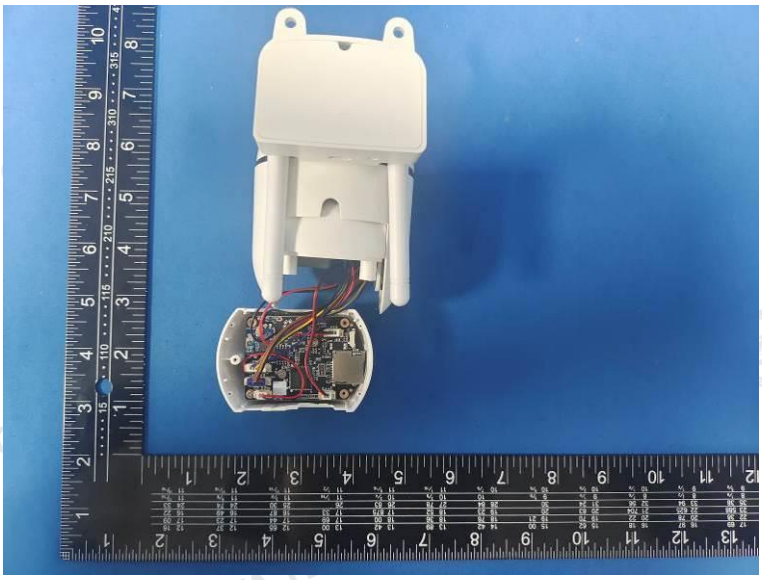

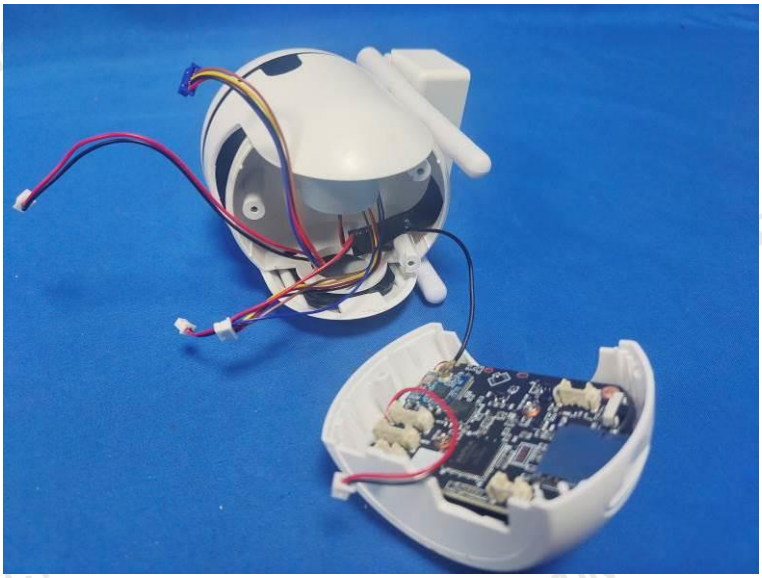

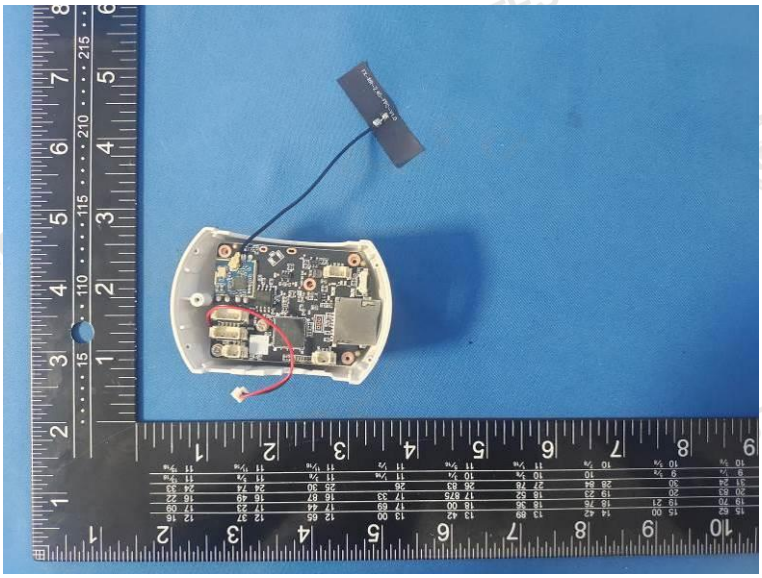

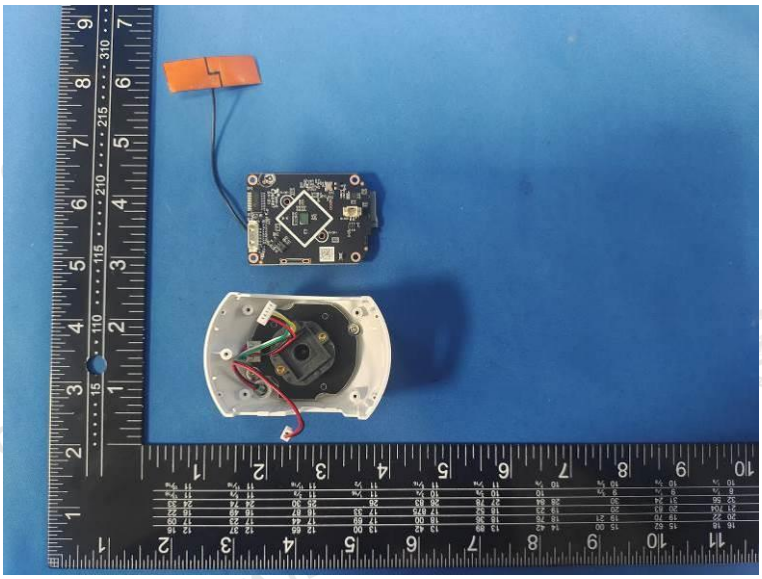

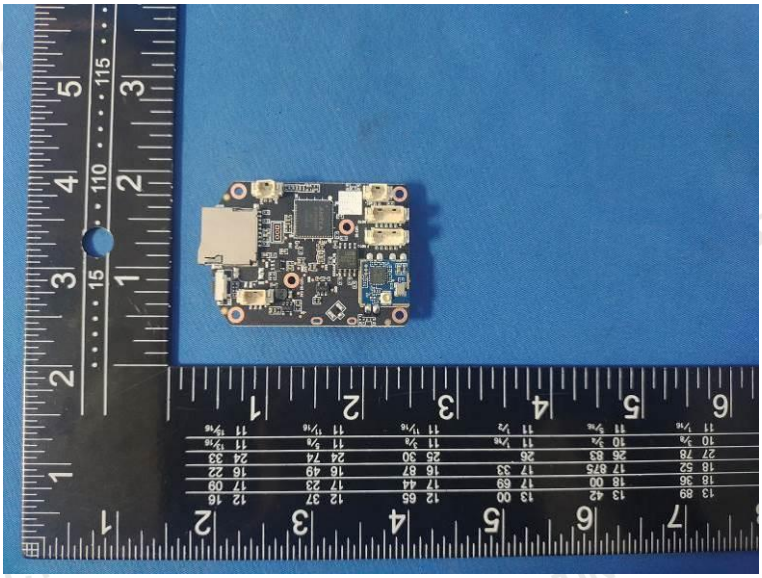

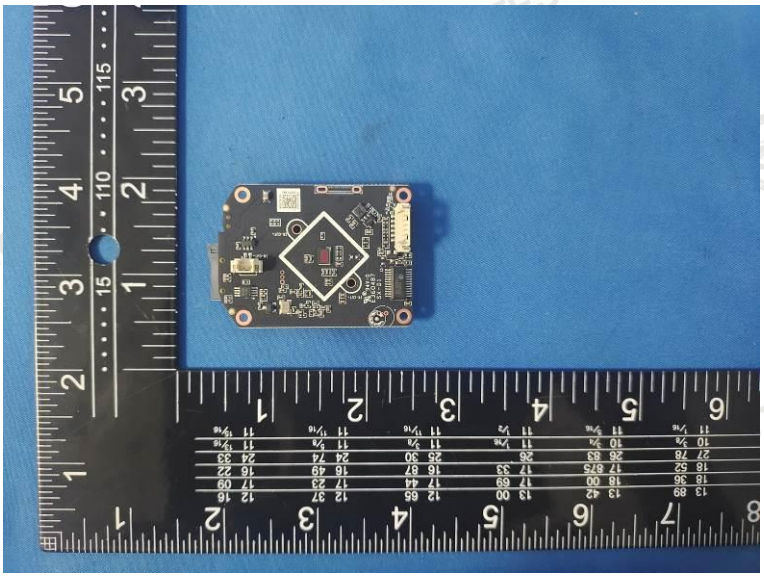

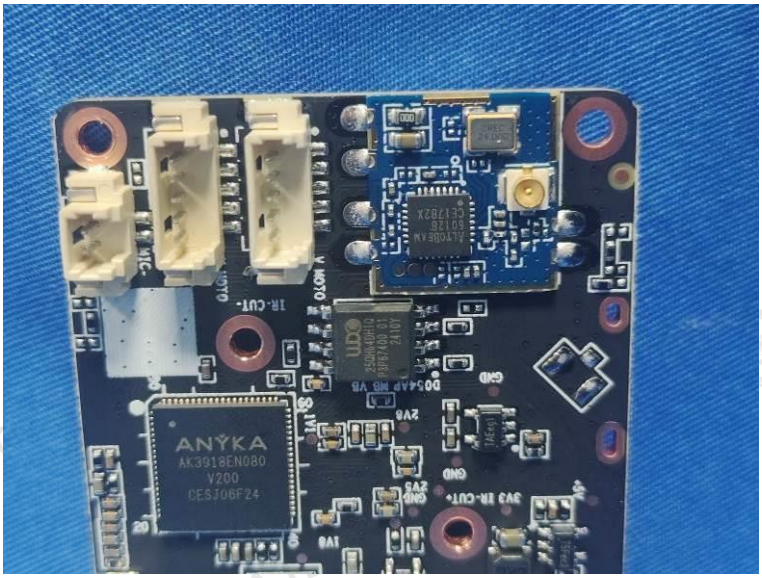
ANYKA
AK3918EN080
V200
CESJ06F24

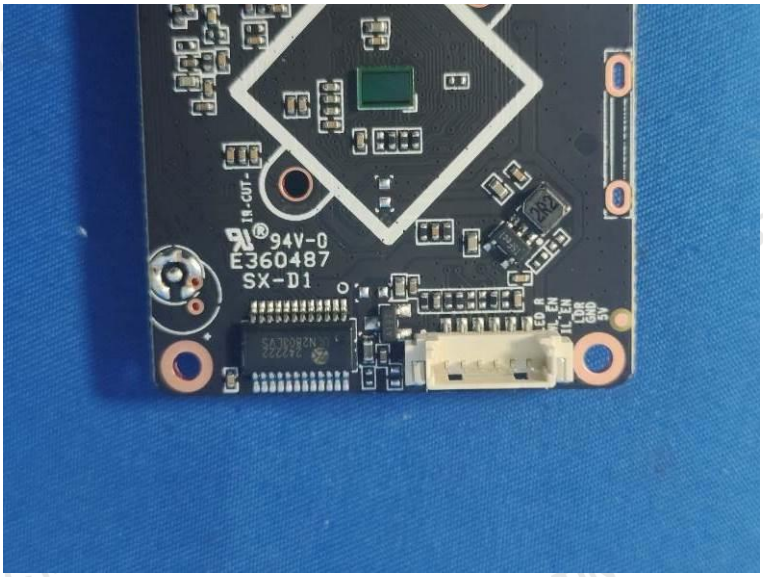
94V-0
E360487
SX-D1

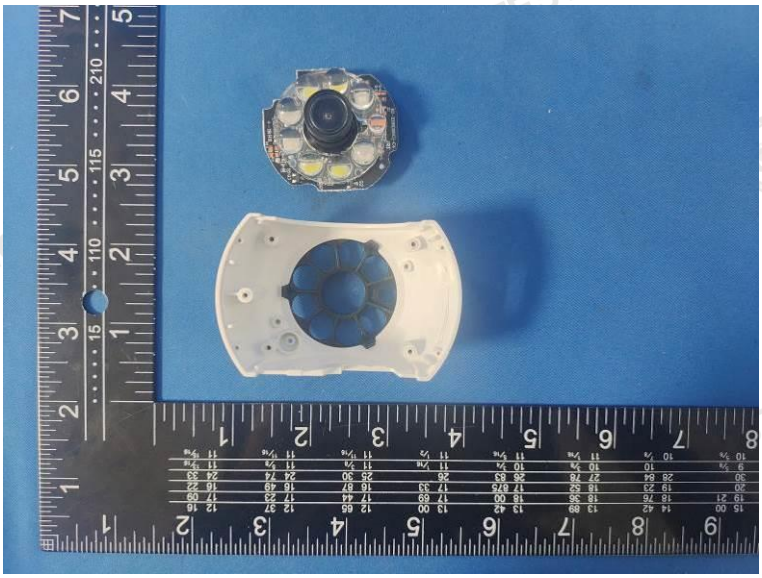

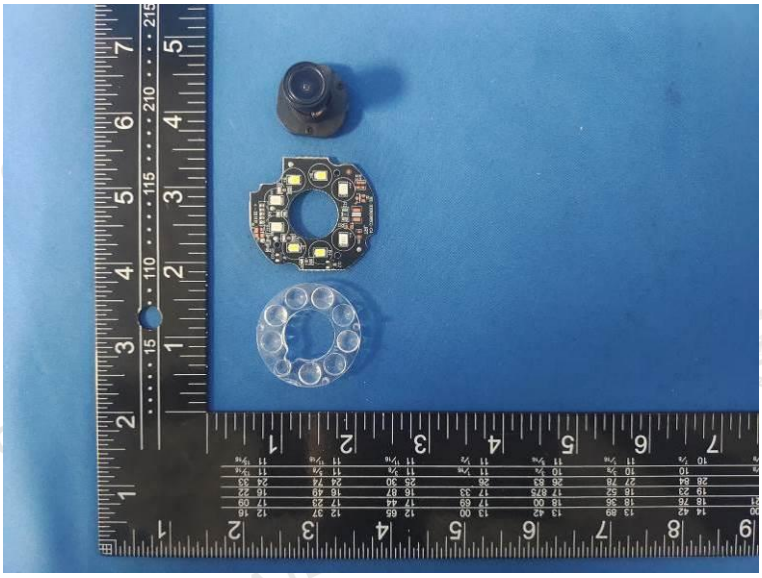

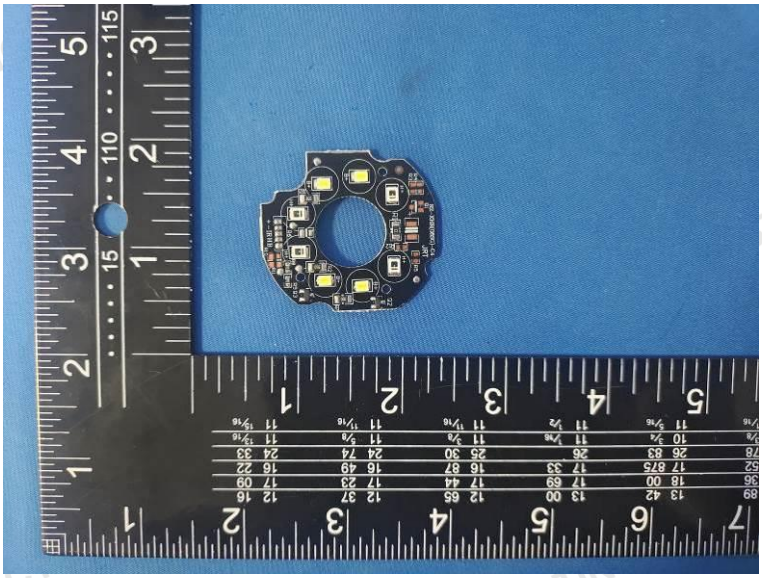

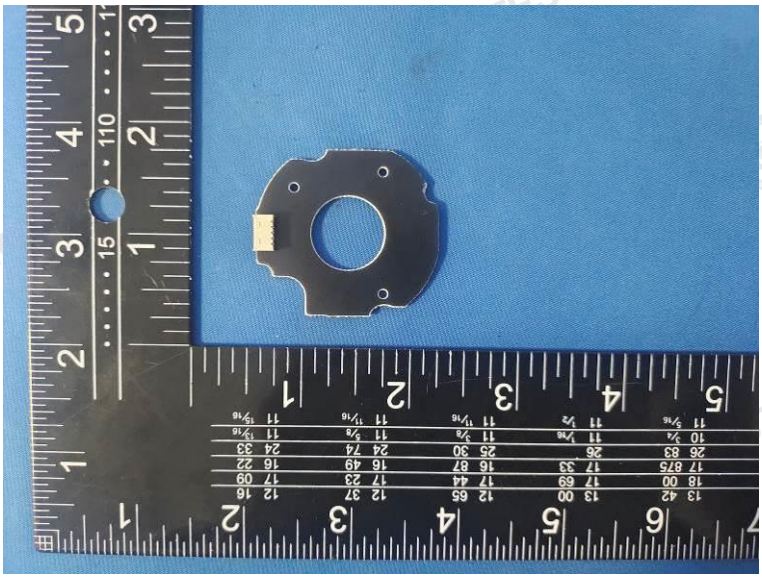

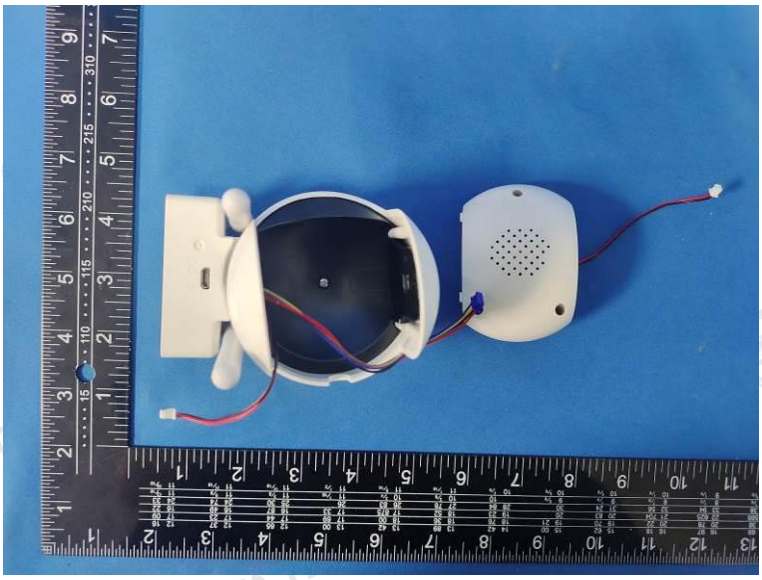

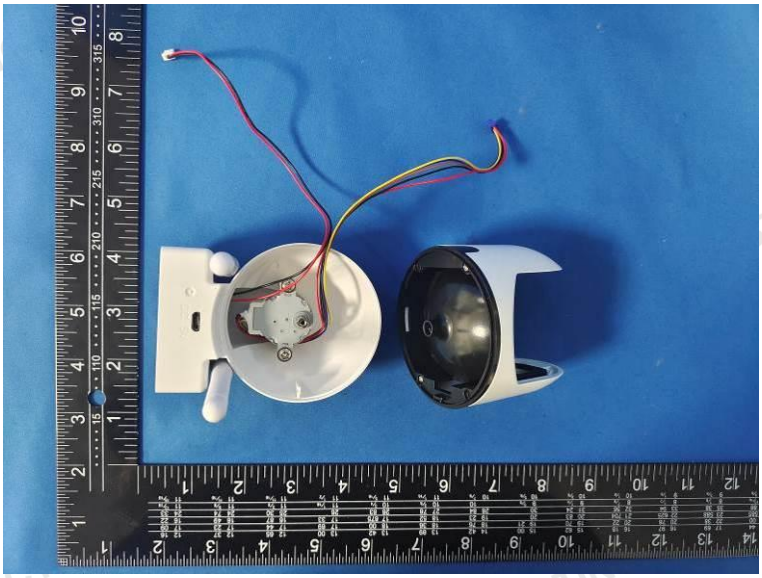

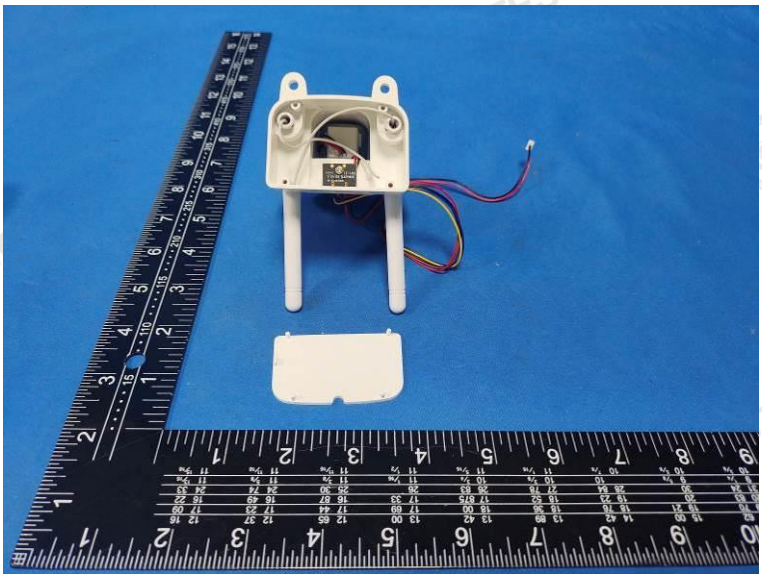

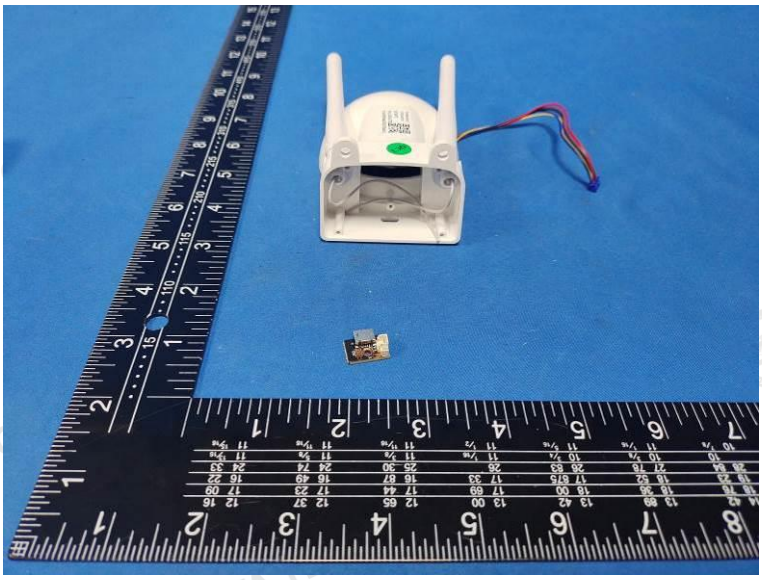

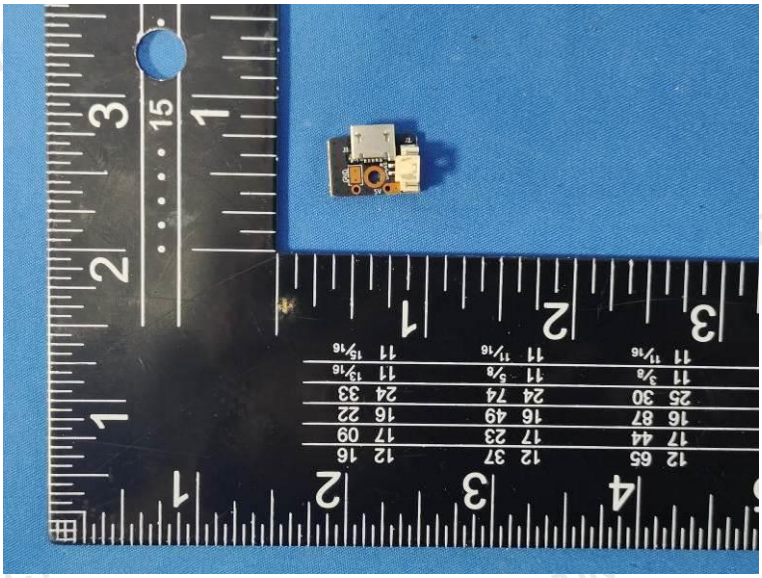

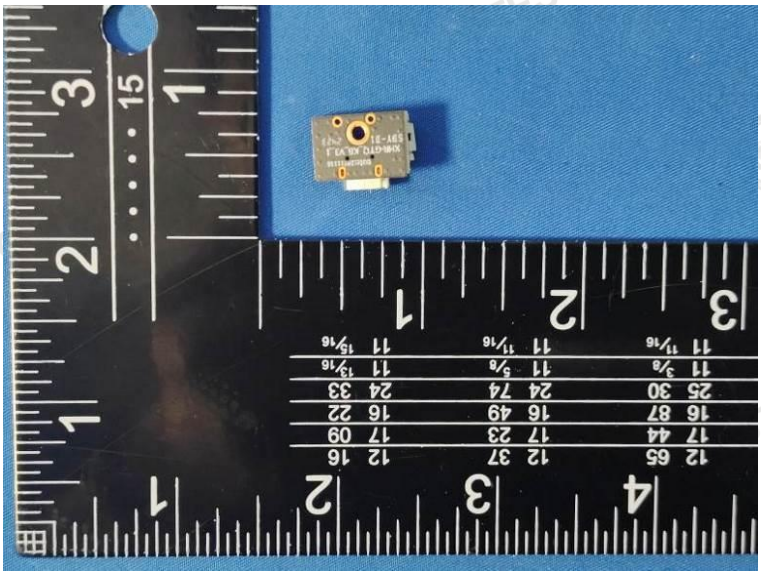

AK-3120S-DP, AK-3120S-DP-H, AK-3320S-DP,
AK-3120S-DP-WIFI, SQ-3120S-DP-WIFI