EUT Internal Photos

锂离子电池
型号：BATR1878
标称电压：3.8V
额定容量:2100mAh
额定能量:7.98Wh
充电限制电压:4.35V
执行标准:GB 31241-2022
制造商:江西力莱科技有限公司
生产商:东莞市力嘉电池有限公司
Lithium Ion Battery
Model:BATR1878
Nominal Voltage: 3.8V
Rated Capacity:2100mAh
Rated energy: 7.98Wh
Limited Charge Voltage: 4.35V
Standard: GB 31241-2022
Manufacturer: Powercom Technology (JiangXi) Limited
Producer: Dongguan Powercom Battery Co., Ltd.

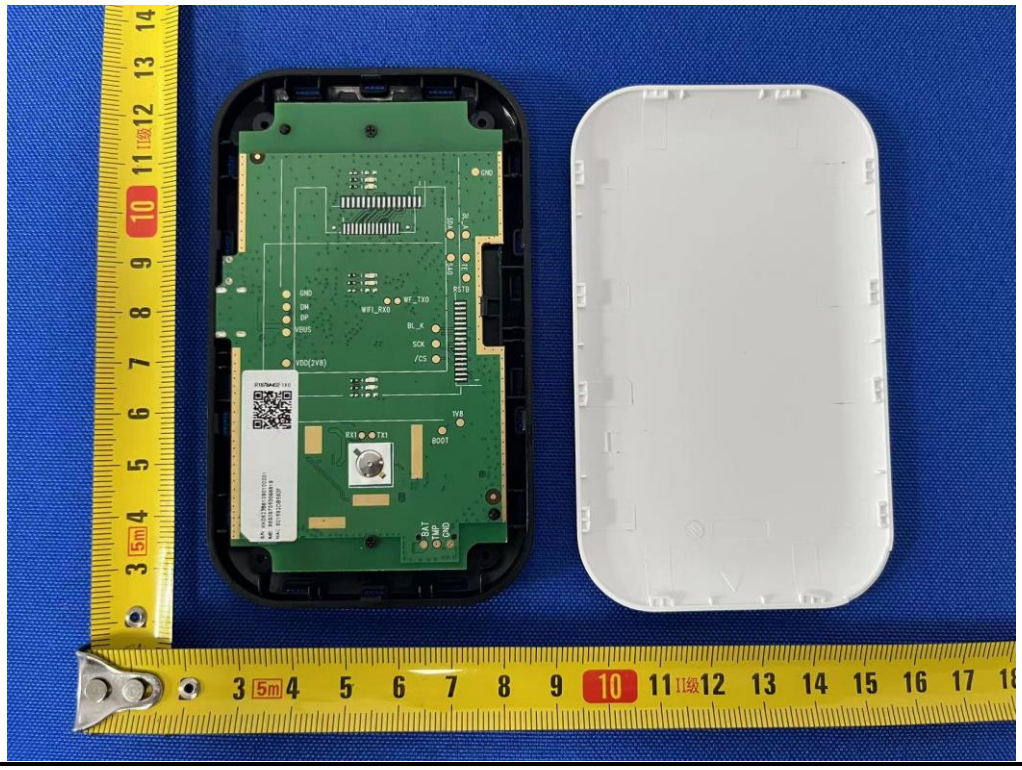

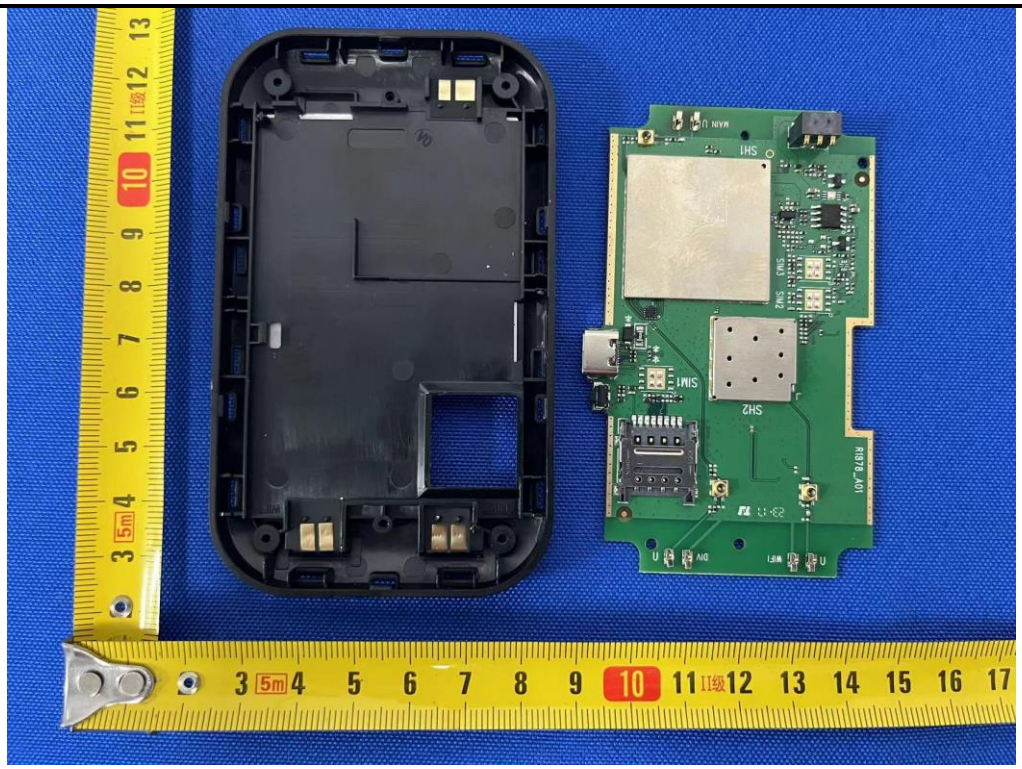

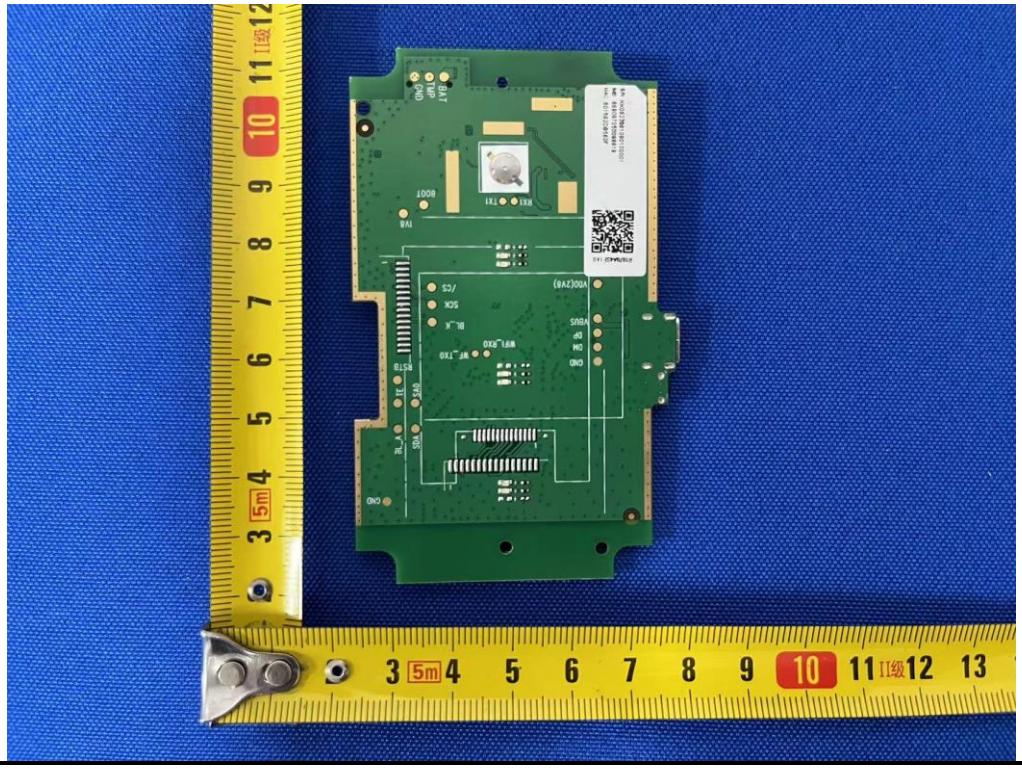

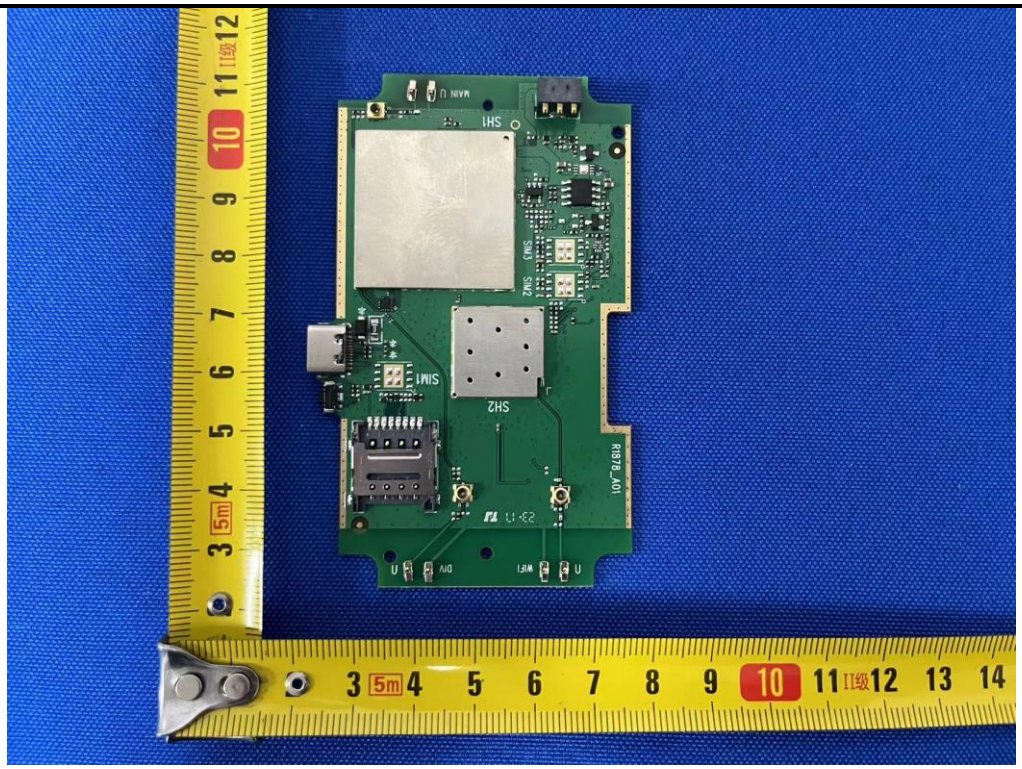
SH1
SIM1
SH2
R1878_A01

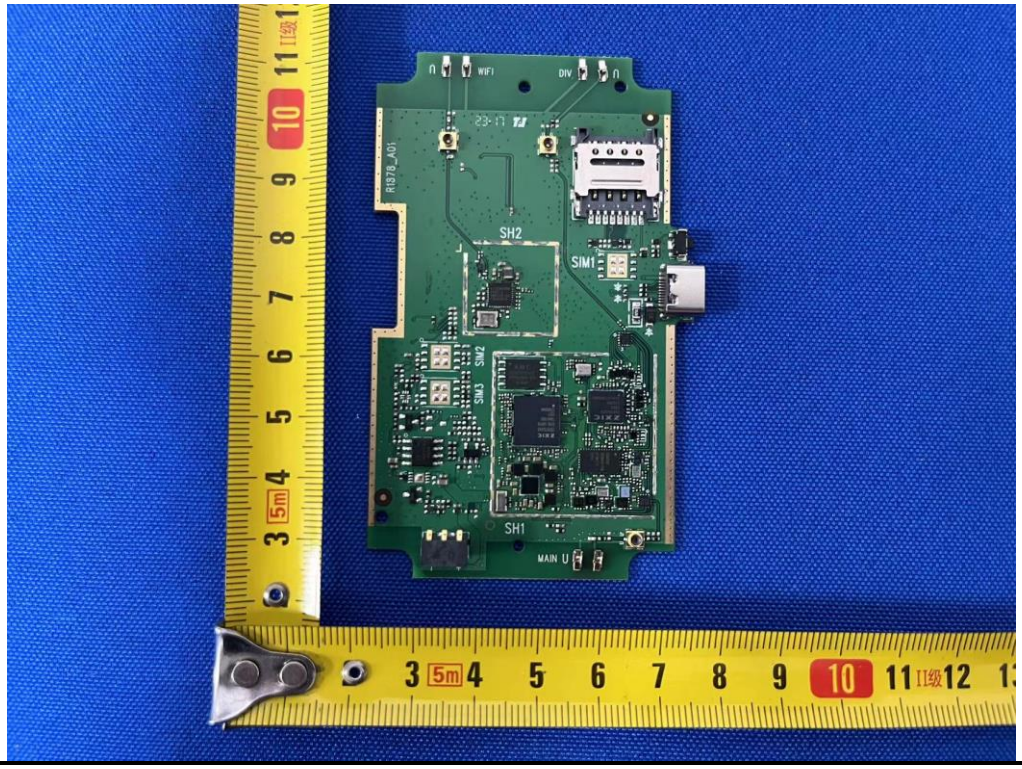
WIFI
DIV
SH2
SIM1
SH1
MAIN U

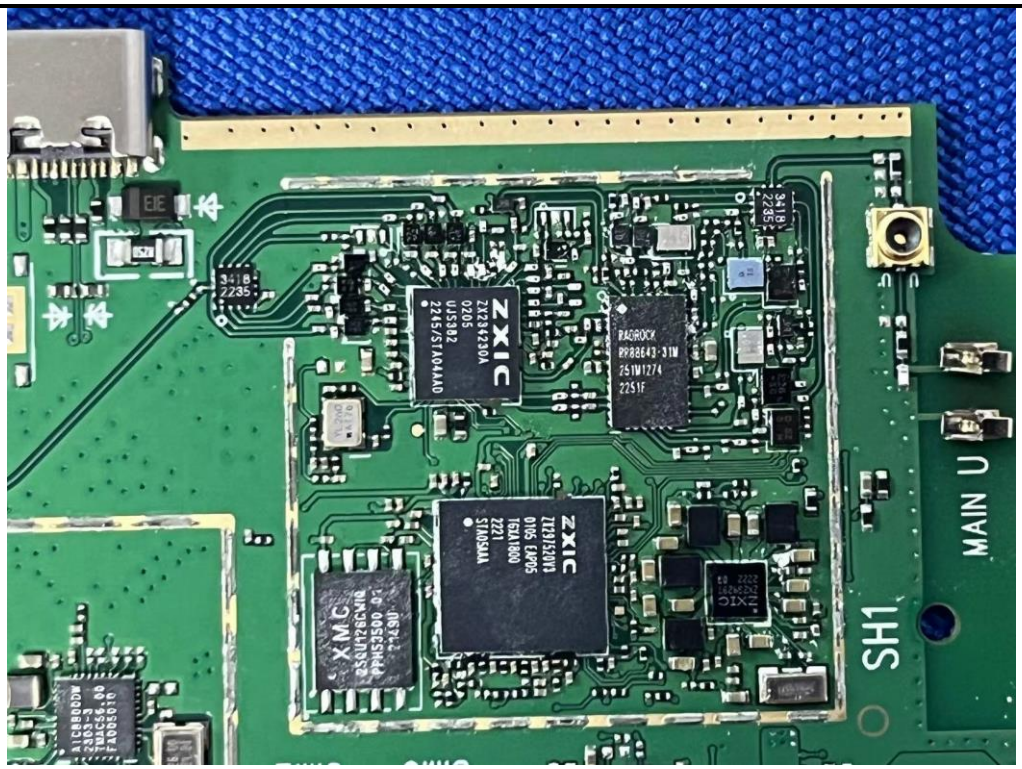
MAIN U
SH1
ZXIC
XMC

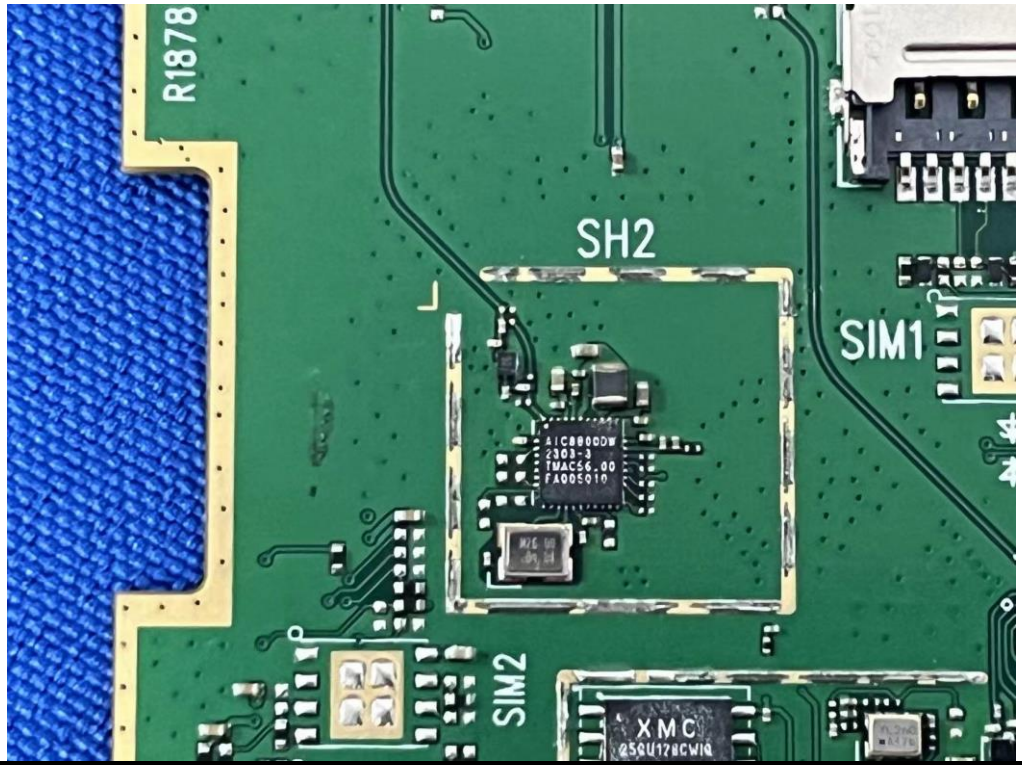
R1878
SH2
SIM1
SIM2
XMC

2.4G WIFI ANT
WIFI-X2
DIV-X2

WCDMA&LTE MAIN ANT
MAIN-X3

------End------