USB2.0
TF
USB3.0
EAR
EM_IDN535_DB_V1.1
DB

RJ45
TAIMAG®
IH-169-A
2331b
EM_IDN535_DB_V1.1

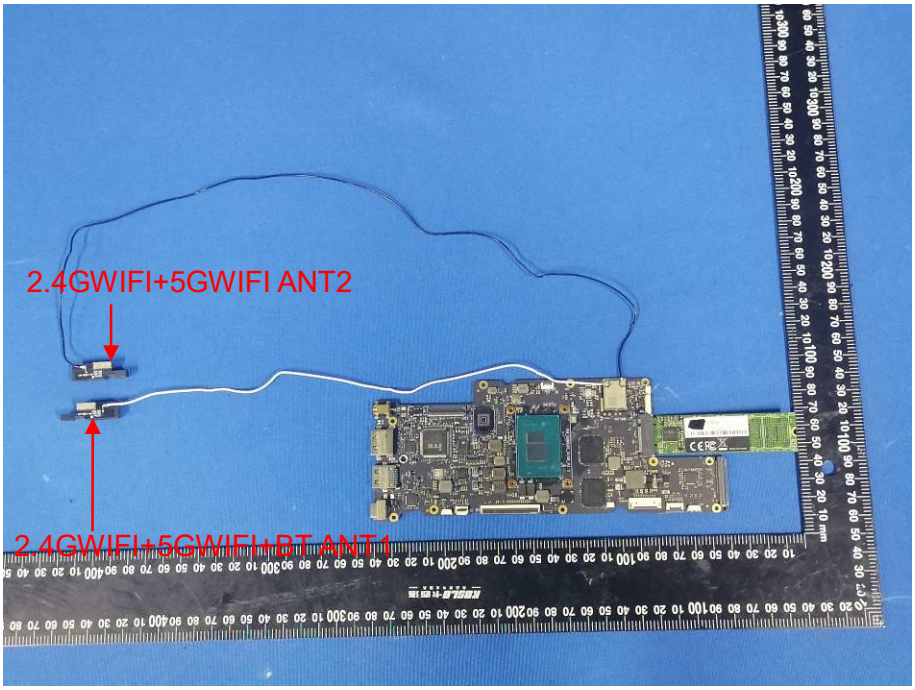
2.4GWIFI+5GWIFI ANT2
2.4GWIFI+5GWIFI+BT ANT1

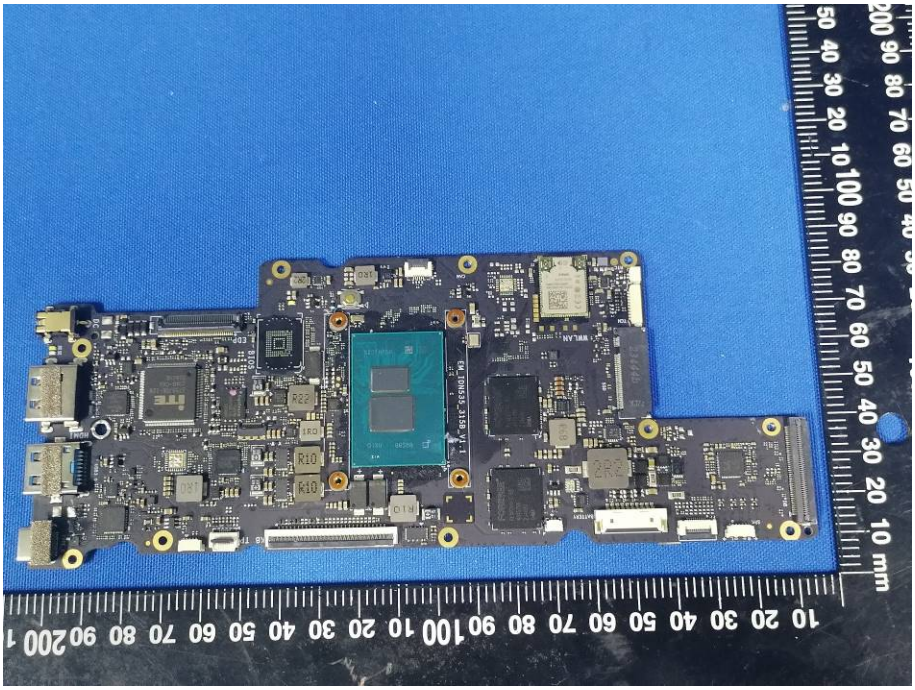

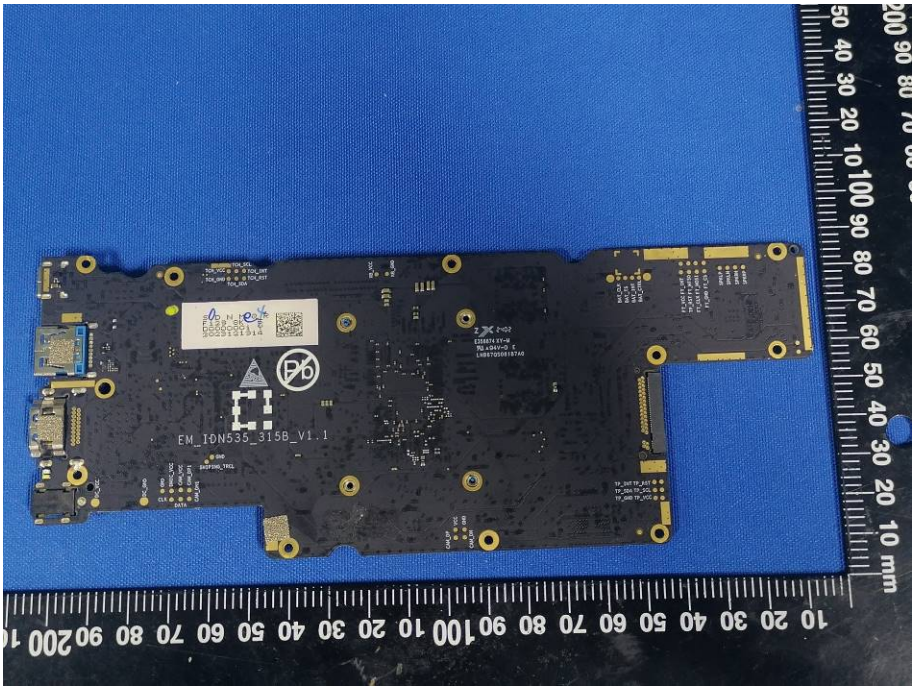
EM_IDN535_315B_V1.1

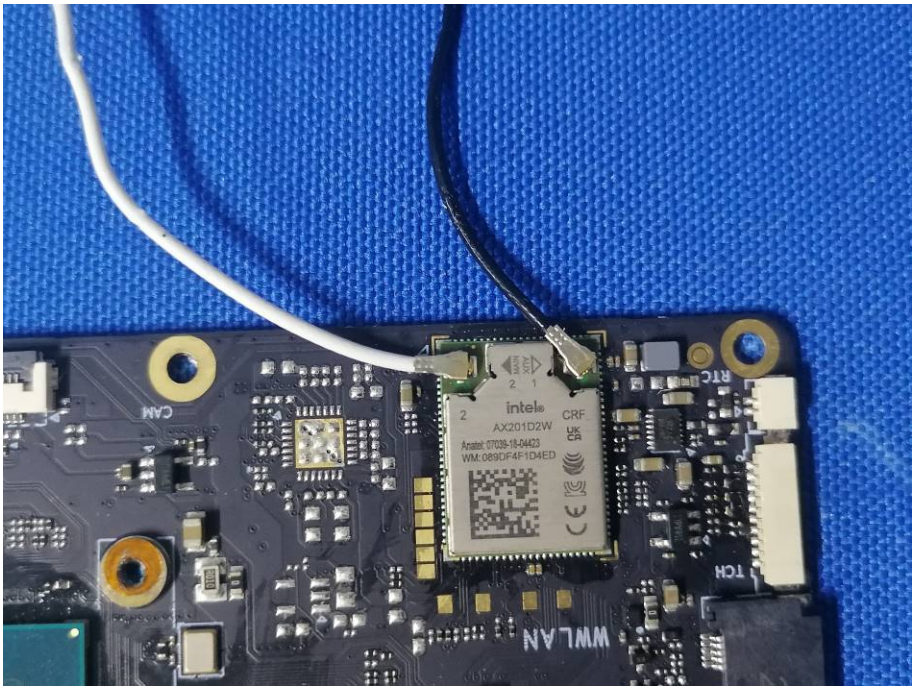
intel
AX201D2W
CRF
WWLAN
CAM
TCH

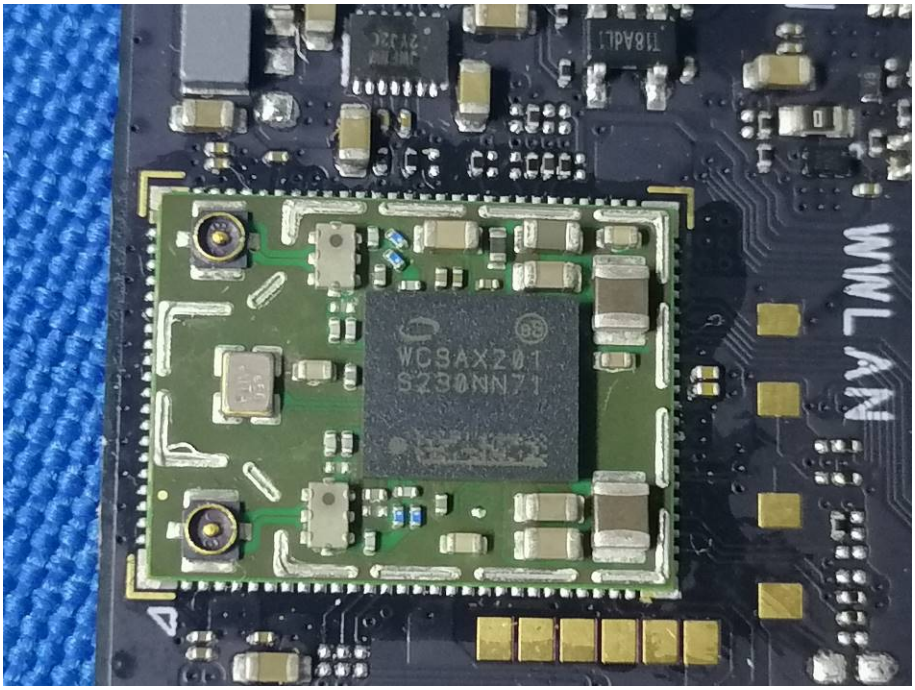
WCSAX201
S230NN71
WWLAN

128GB
CTS-603
SCCTS-603-128G SSD
P/N SCCTS-603-128G
S/N NDR153B002425S30WX
MADE IN CHINA
10 20 30 40 50 60 70 80 90 100
60 50 40 30 20 10 mm

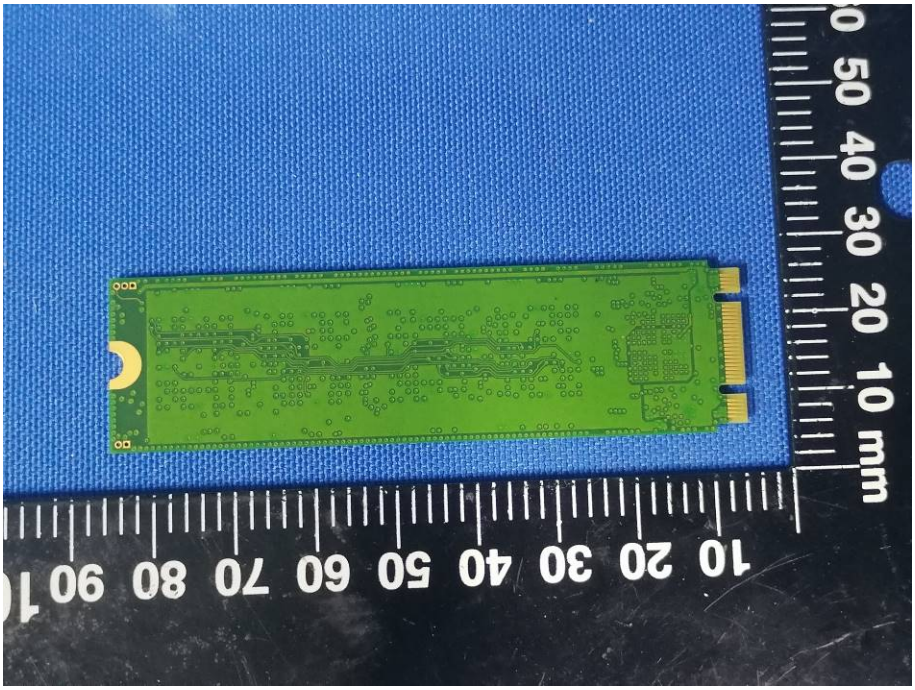

Rechargeable Li-ion Battery Pack
可充式锂离子电池组
Model/型号：517385 2ICP6/73/85
Rated Capacity/额定容量：5630mAh
Rated Energy/额定能量：43.36Wh
Rated Voltage/标称电压：7.7V
Limited Charge Voltage/充电限制电压：8.8V
Red wire/红线"+", Black wire/黑线"-"
Made in China/中国制造
GFS1738520240422000 1
2024/04/22
⚠CAUTION(警告)!
1.Special charging equipment must be used for charging.
必须使用专用充电设备充电。
2.Do not disassemble,bump,squeeze or throw into fire.
Do not continue to use if severe swelling occurs.
禁止拆解、撞击、挤压或投入火中。若出现严重鼓胀，请勿继续使用。
3.Do not place in high temperature environment.
请勿置于高温环境中。
4.Do not use water-damaged batteries!
电池浸水后禁止使用！
Manufacturer：HuiZhou GanFeng LiEnergy Battery Technology Co.,Ltd.
生产厂：惠州赣锋锂电科技有限公司
c UL us
MH00000X
KOSLO卡西洛