Internal Photos of the EUT

Fig. 1

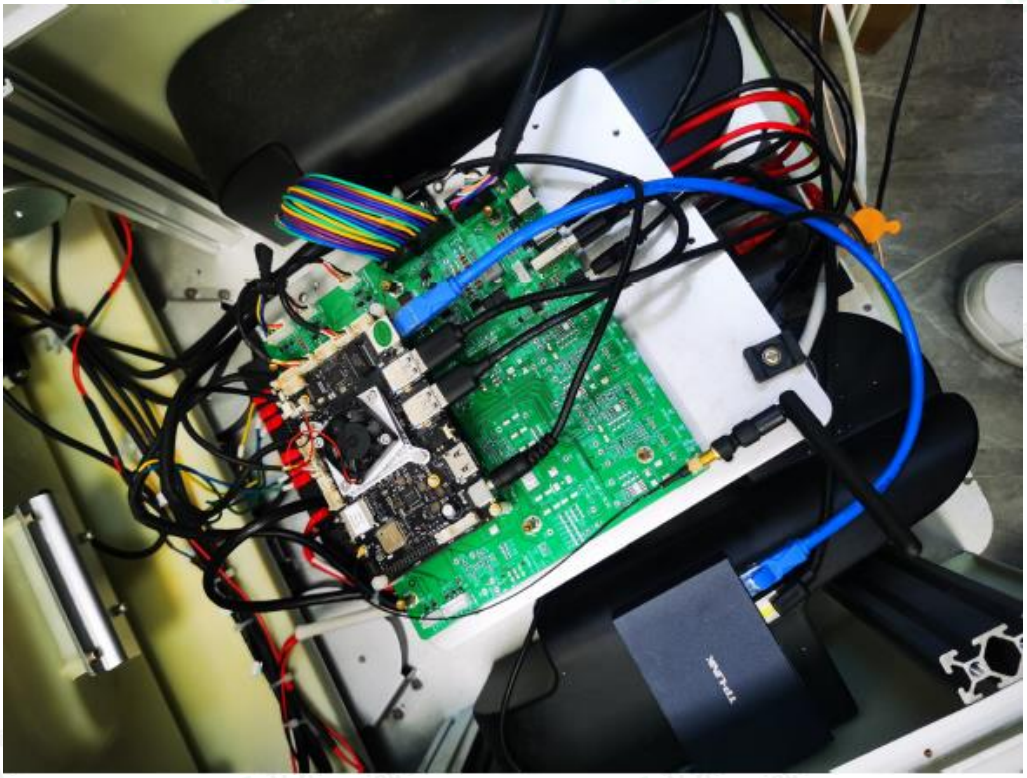

Fig. 2

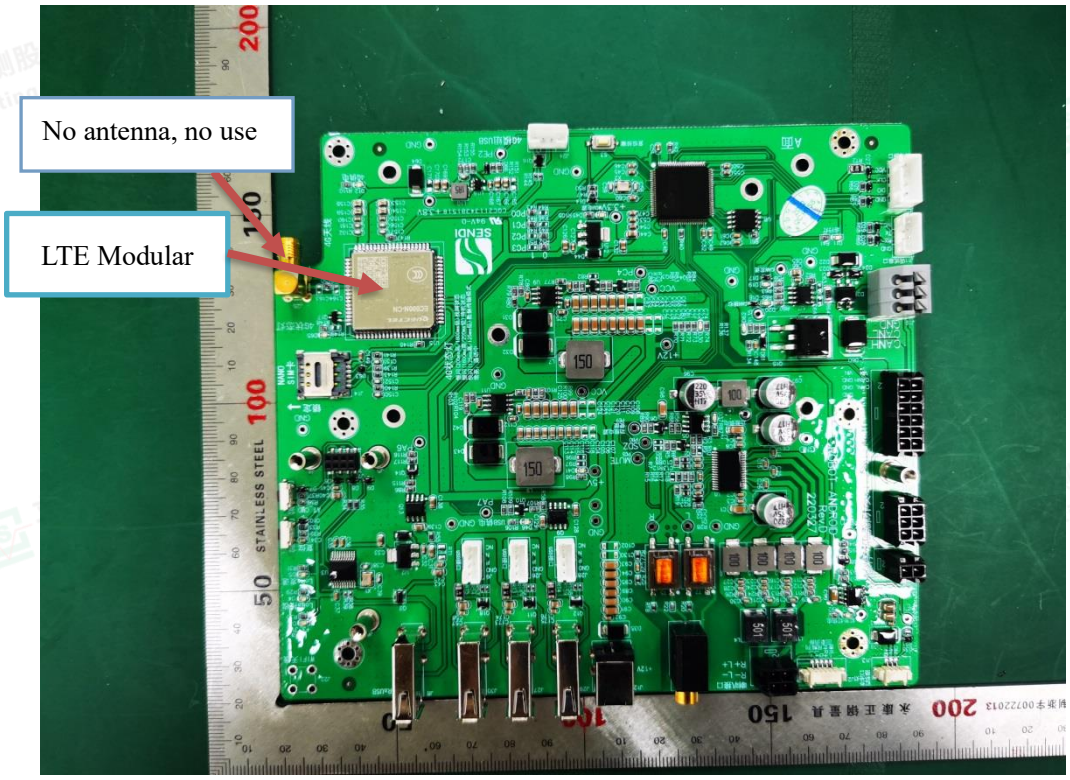

Fig. 3

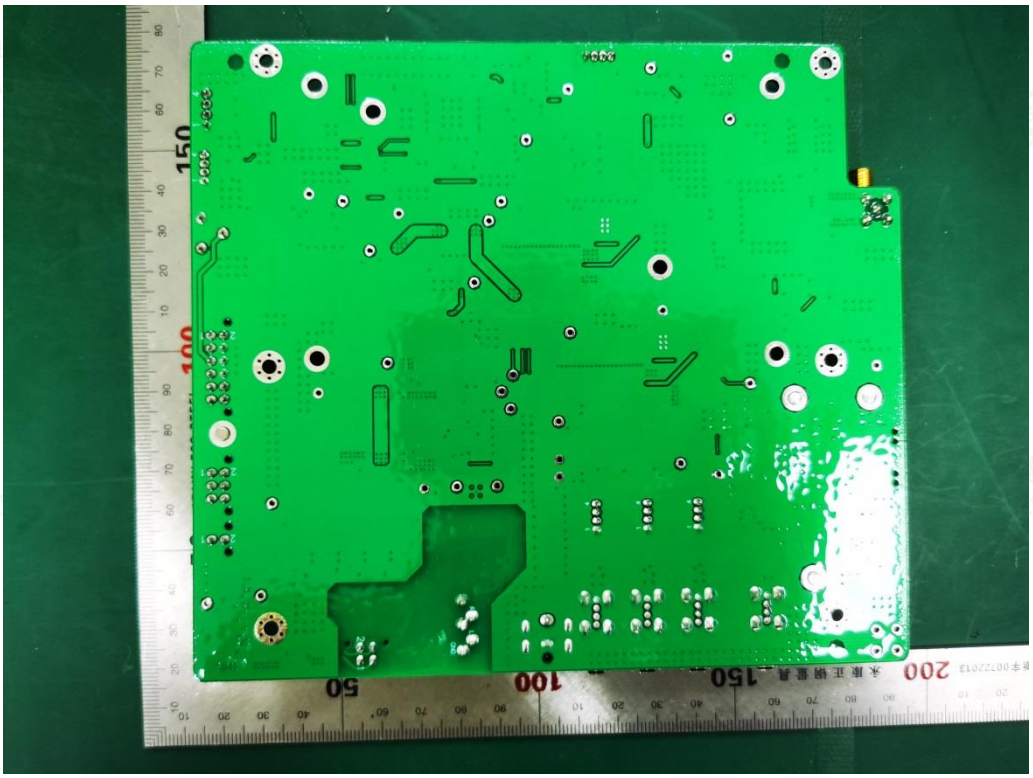

Fig. 4

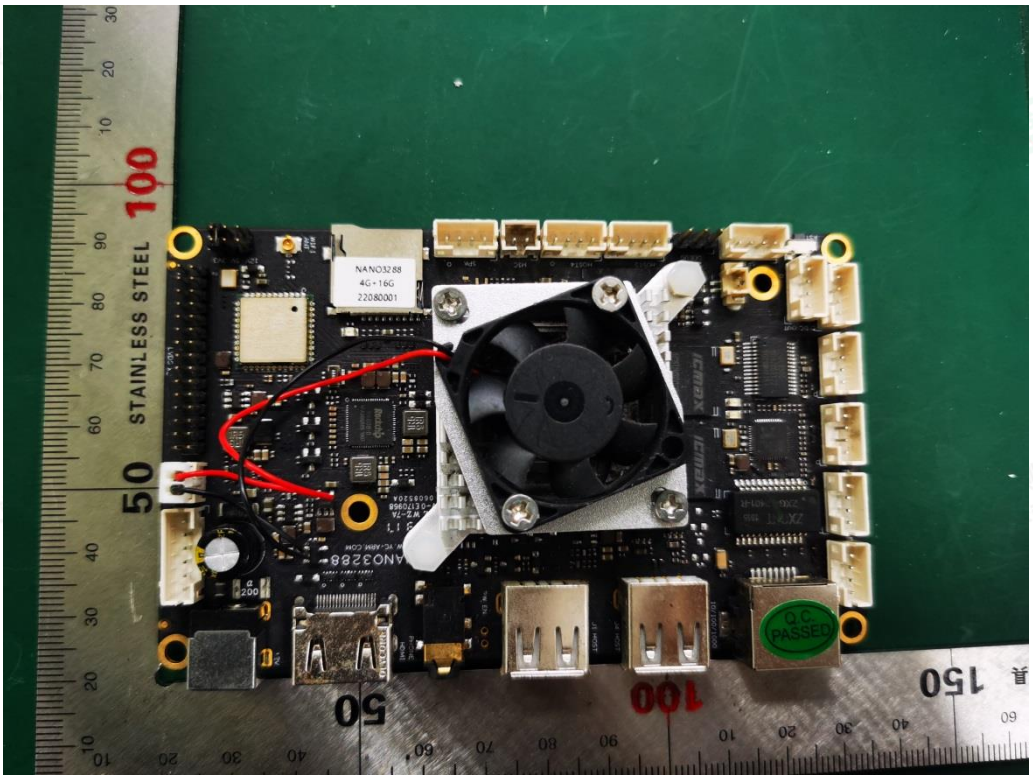
STAINLESS STEEL
NANO3288
4G+16G
22080001
Q.C.
PASSED

Fig. 5

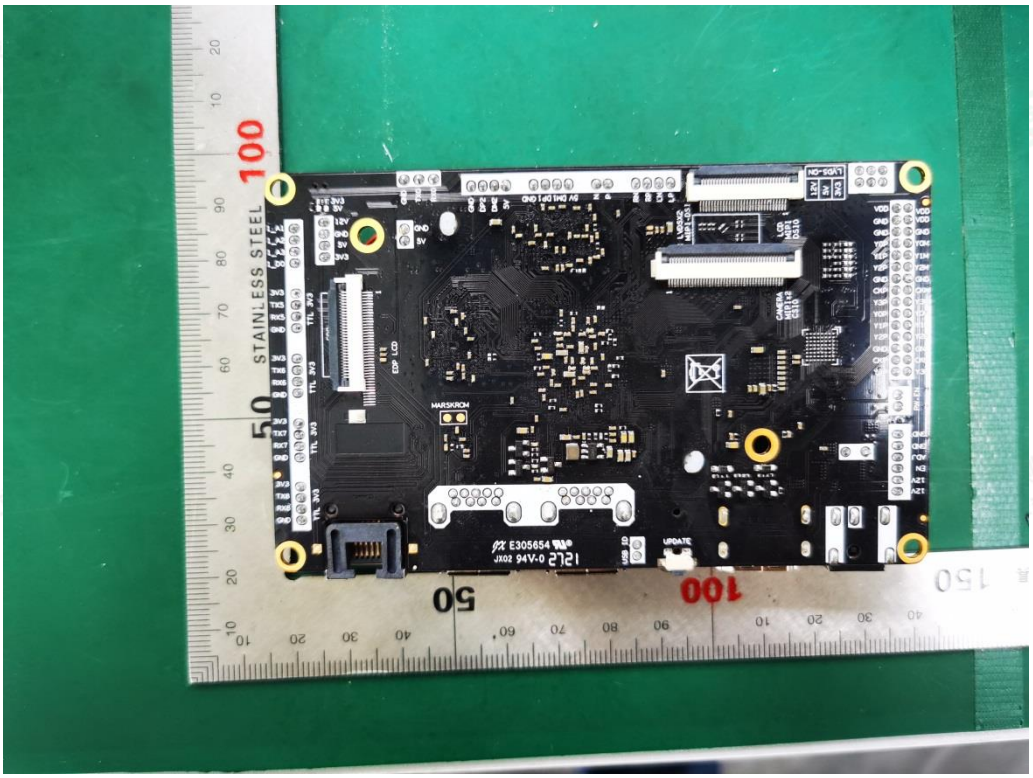
STAINLESS STEEL
MARSKROM
E305654
JX02 94V-0 2721

Fig. 6

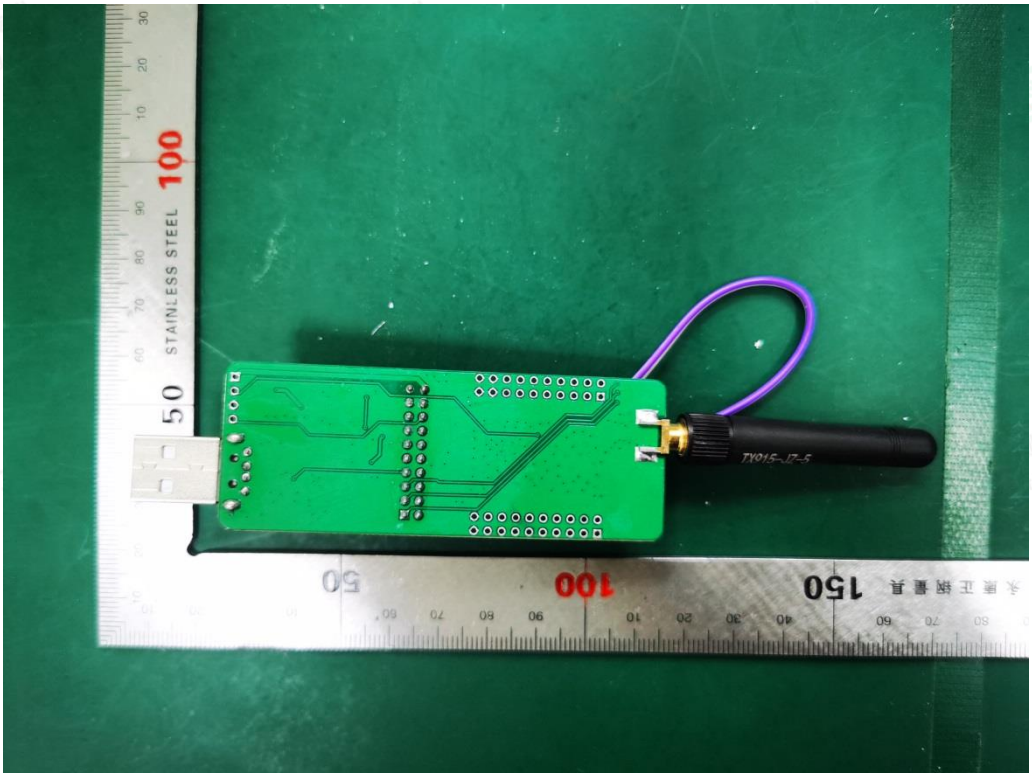

Fig. 7

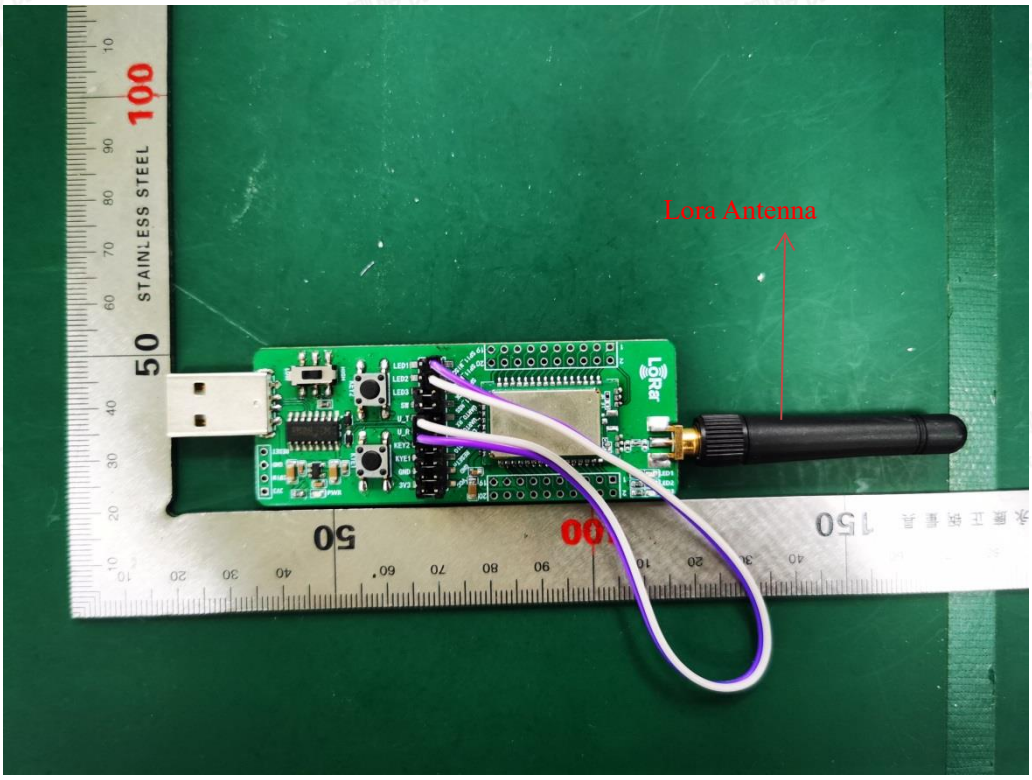

Fig. 8

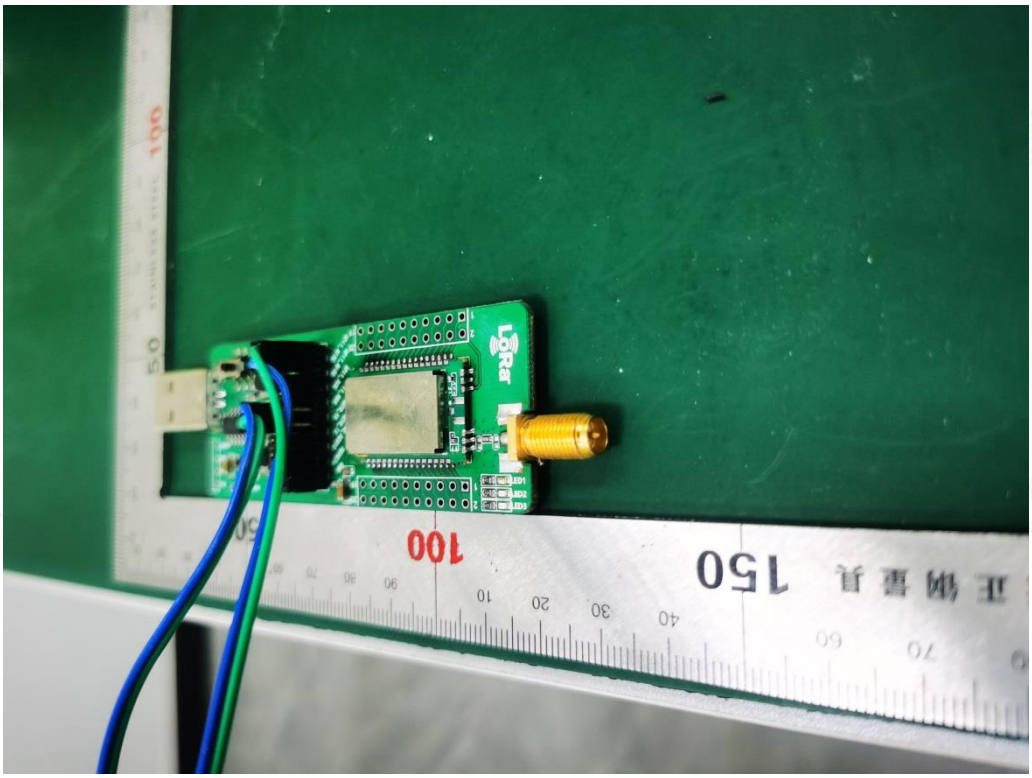

Fig. 9

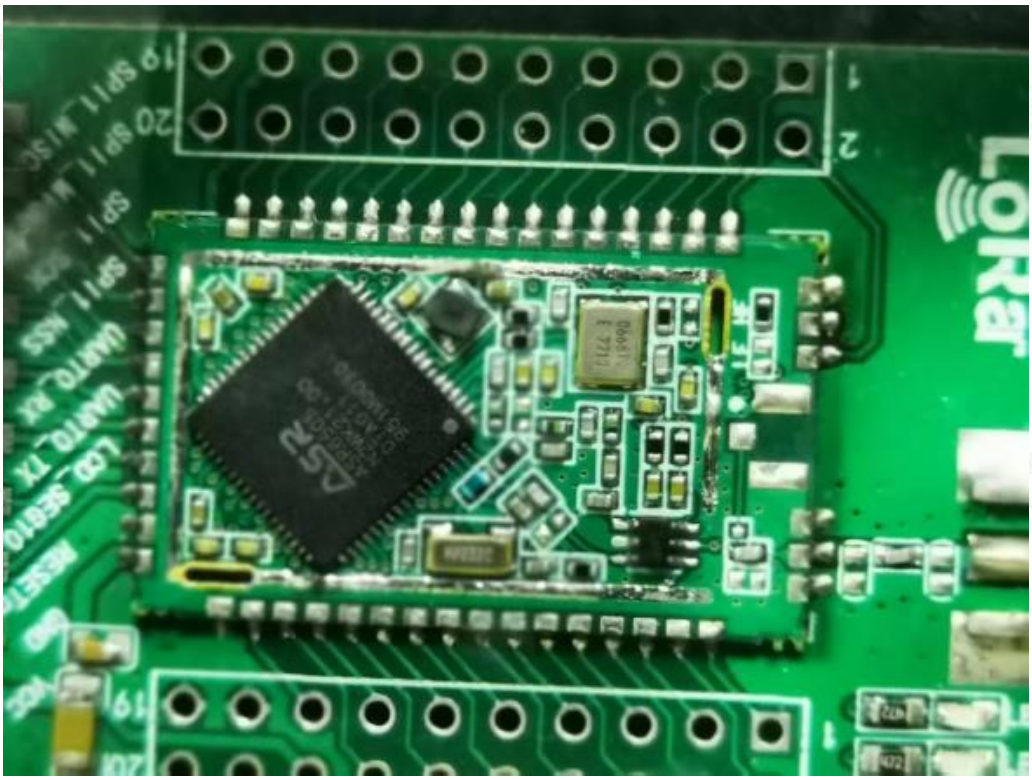

Fig. 10

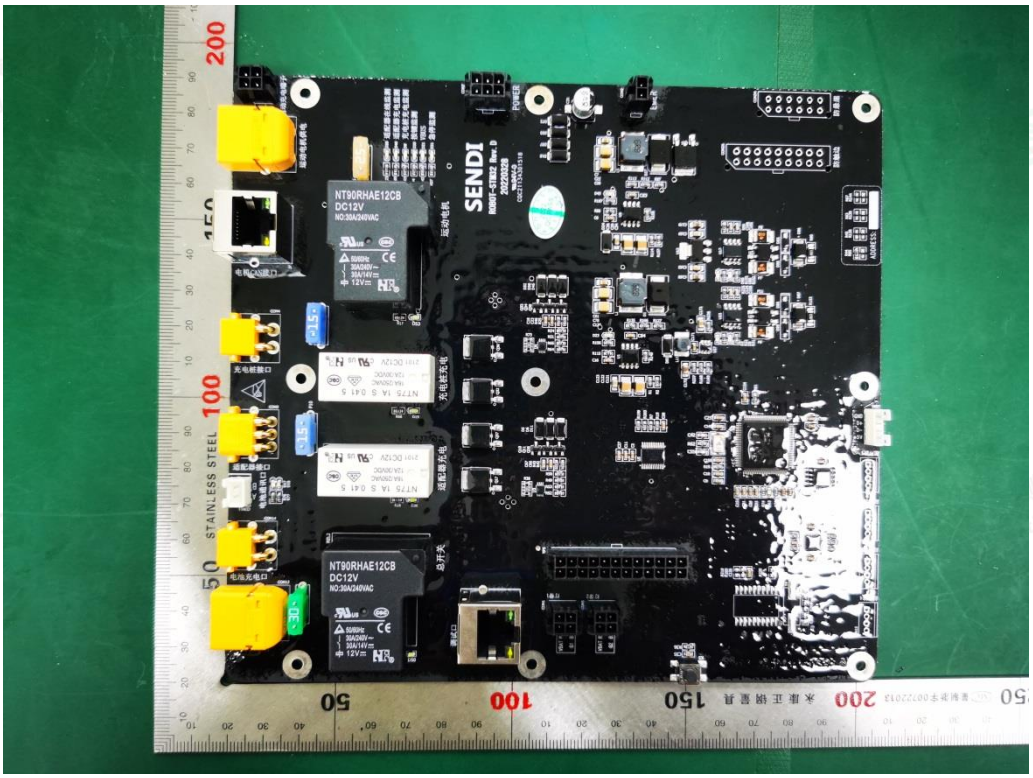

Fig. 11

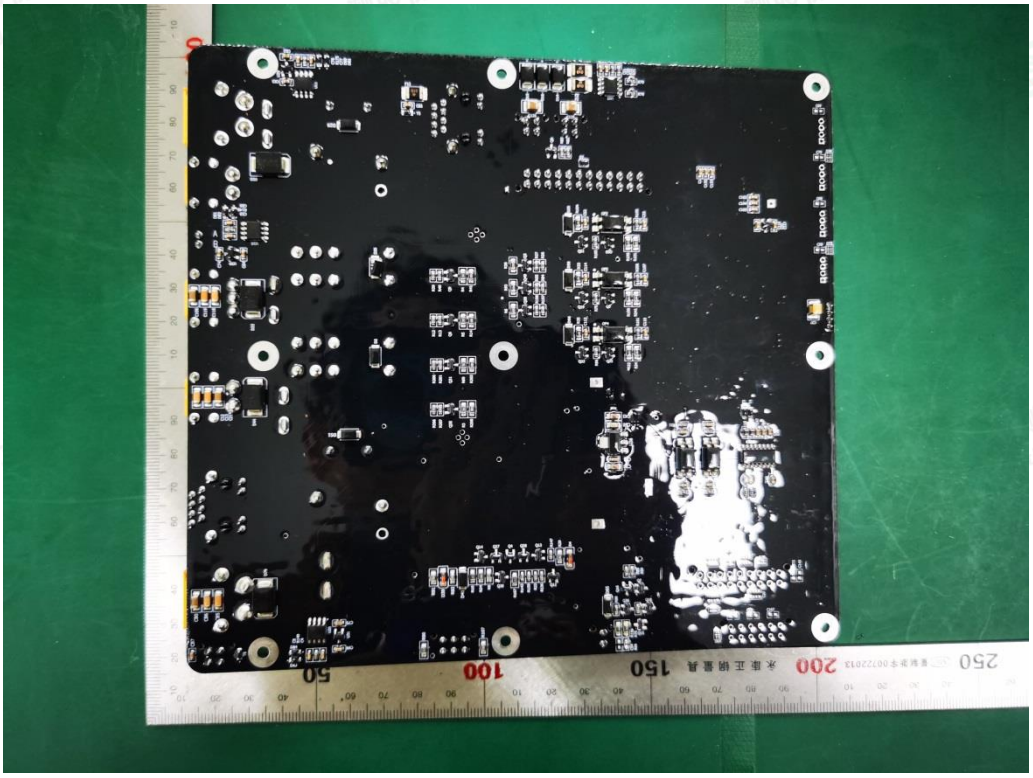

Fig. 12

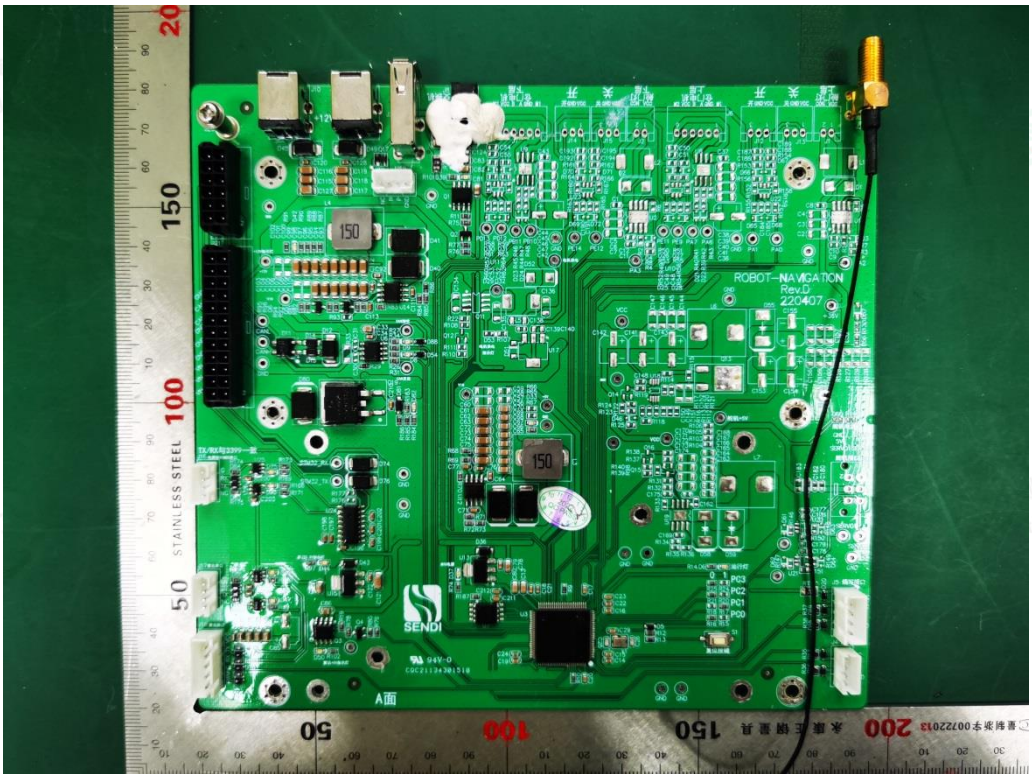
ROBOT-NAVIGATION
Rev.D
220407
SENDI
STAINLESS STEEL

Fig. 13

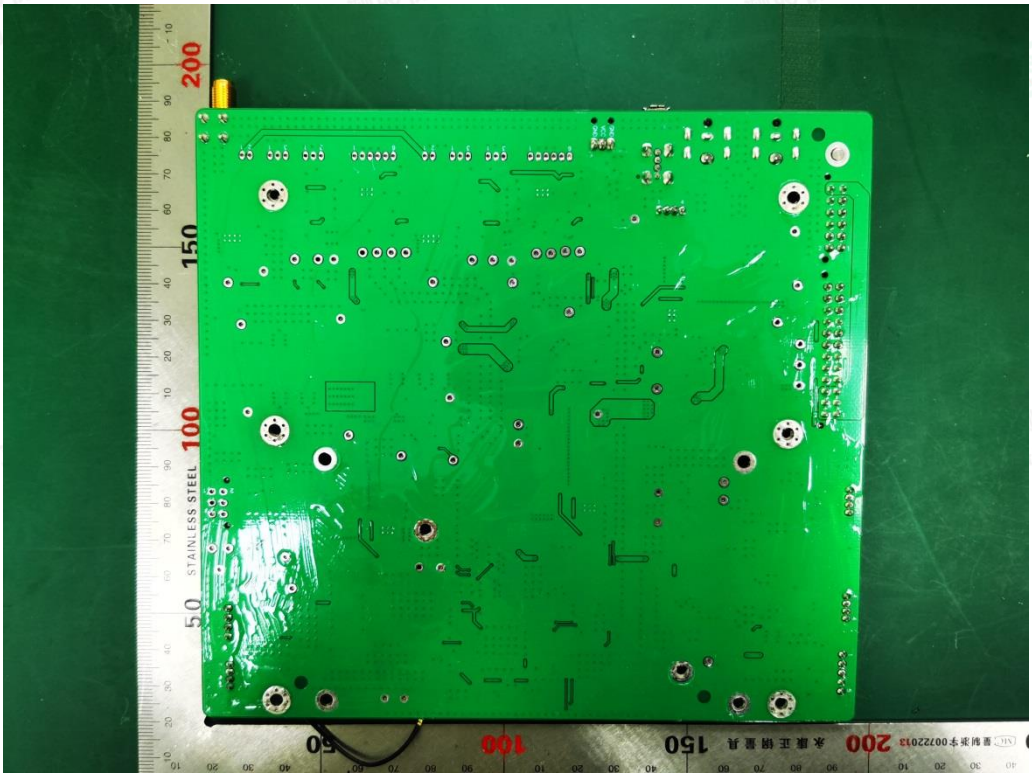
STAINLESS STEEL

Fig. 14

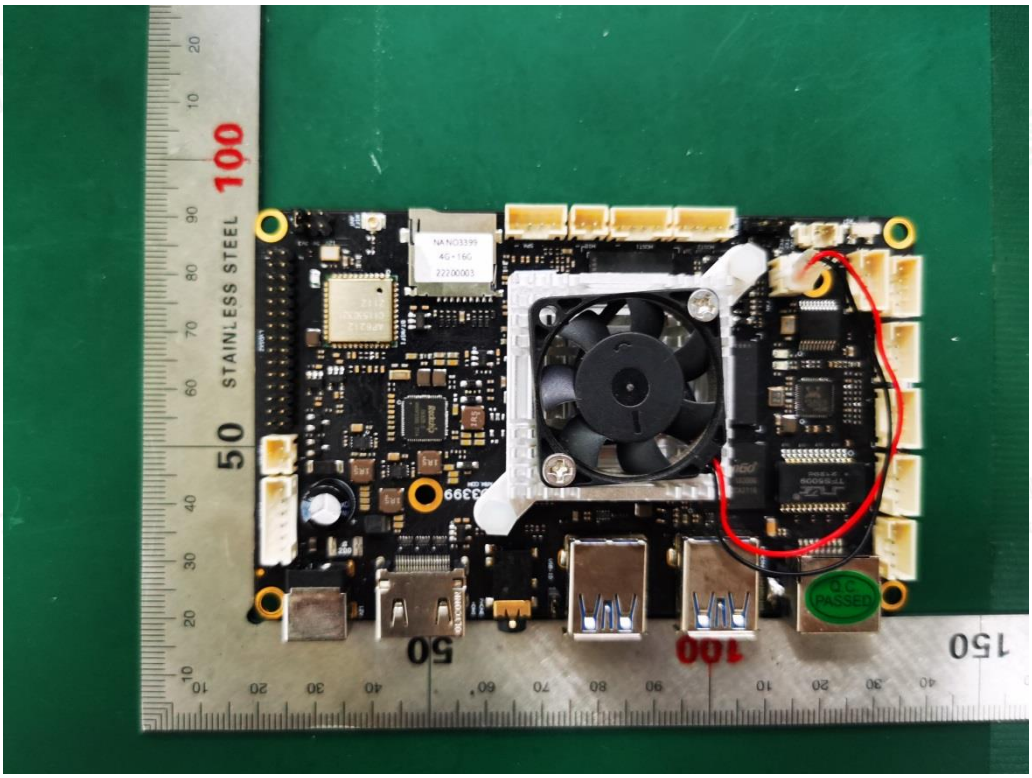

Fig. 15

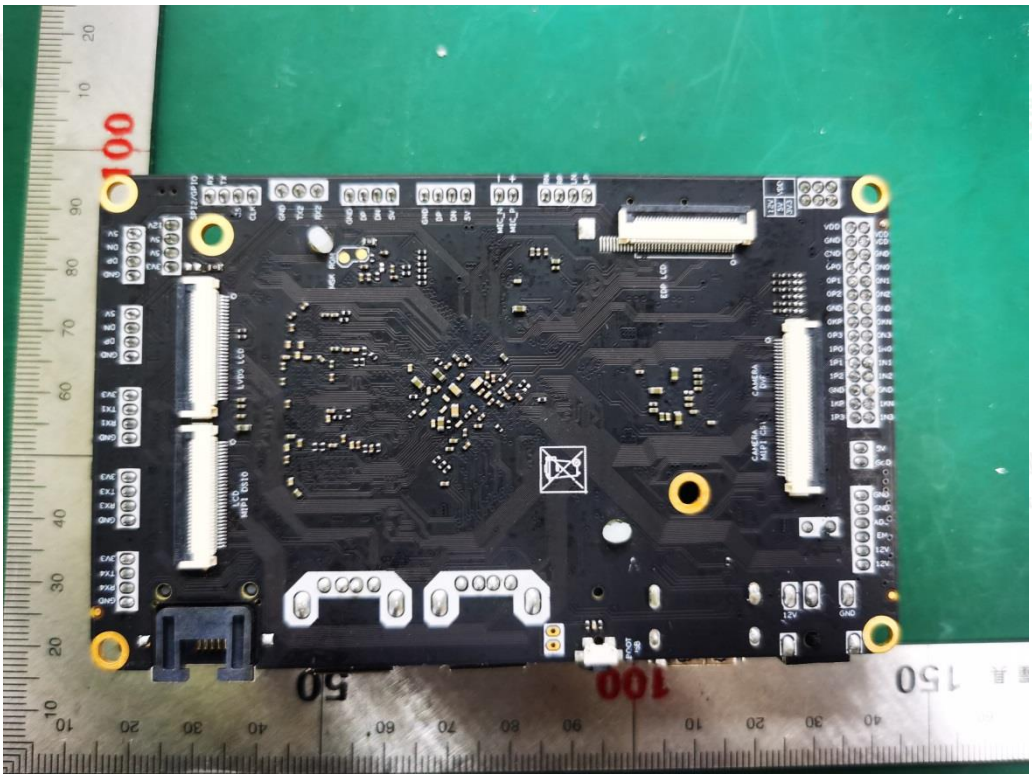

Fig. 16

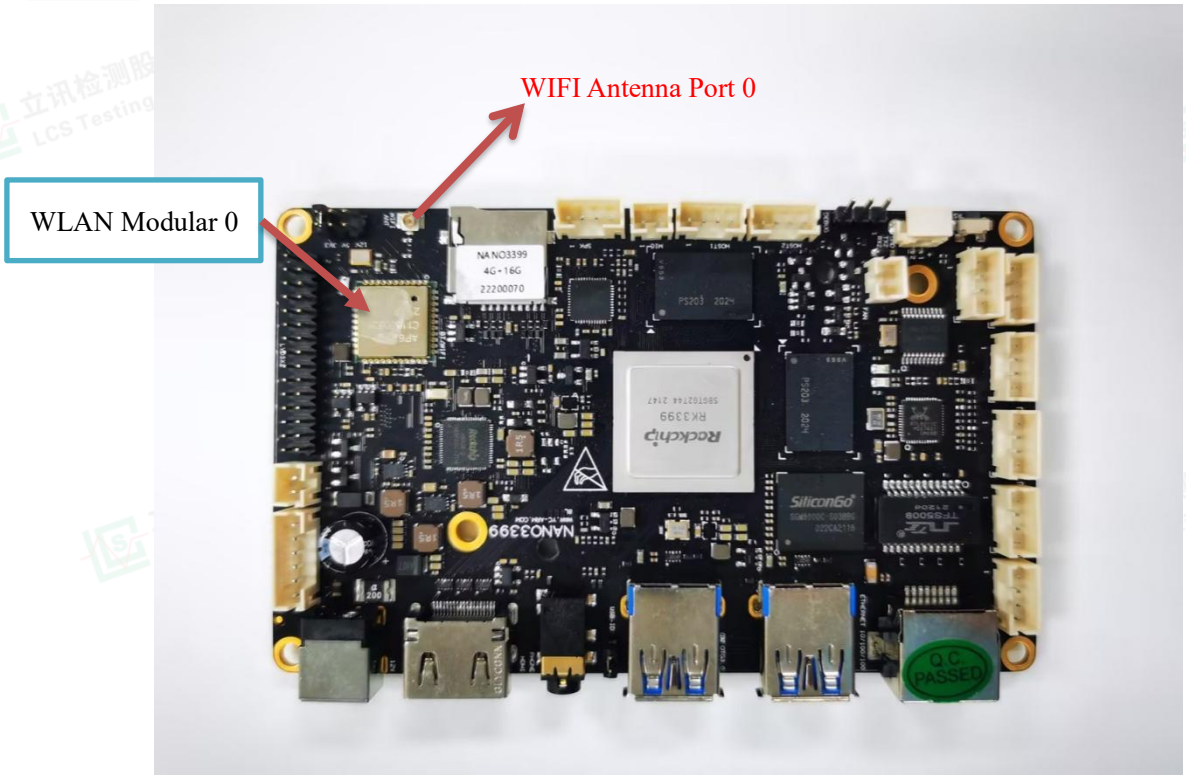
WIFI Antenna Port 0
WLAN Modular 0

Fig. 17

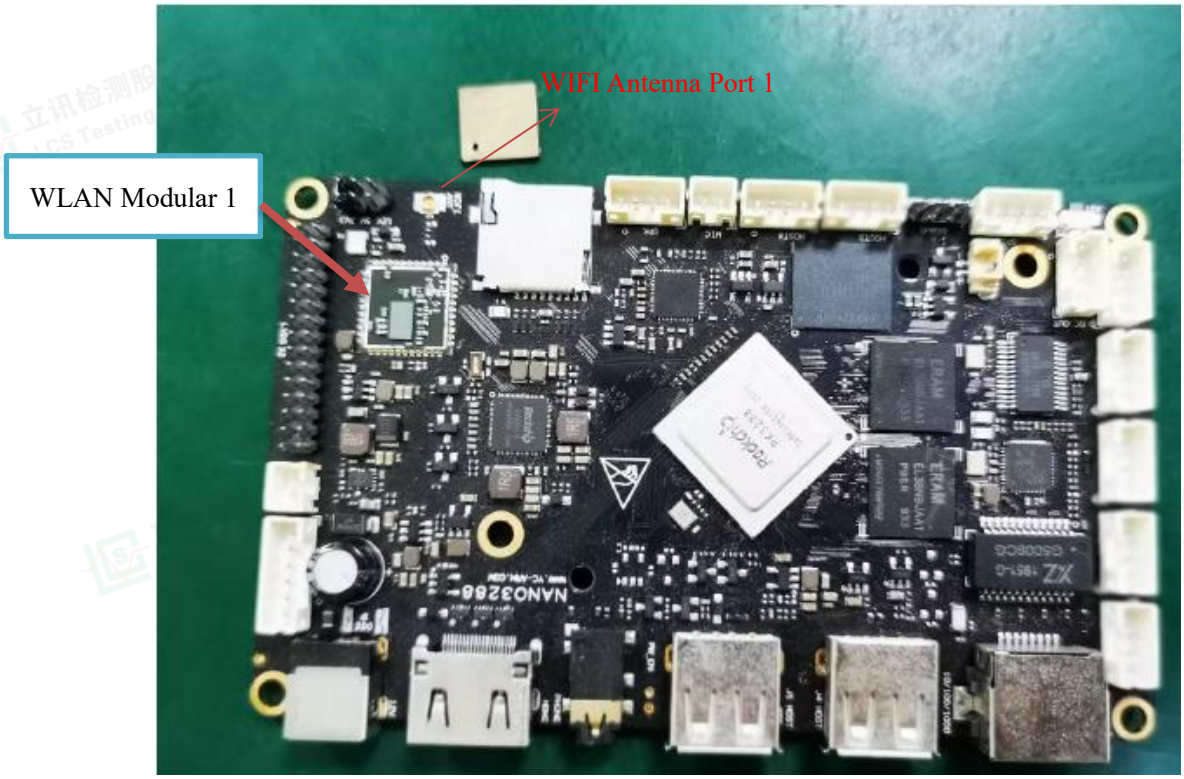
WIFI Antenna Port 1
WLAN Modular 1

Fig. 18

Fig. 19

Fig. 20