APPENDIX 2 PHOTOS OF EUT CONSTRUCTIONAL DETAILS

EUT EXTERNAL PHOTOS

EUT Photo

EUT Photo

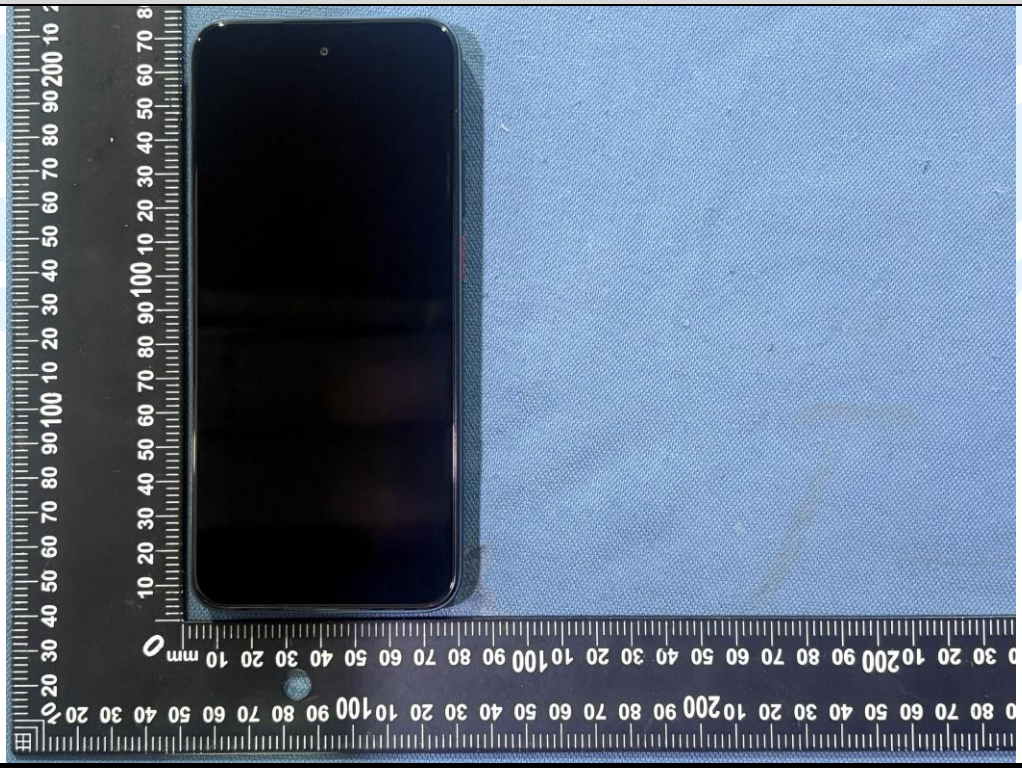

EUT Photo

EUT Photo

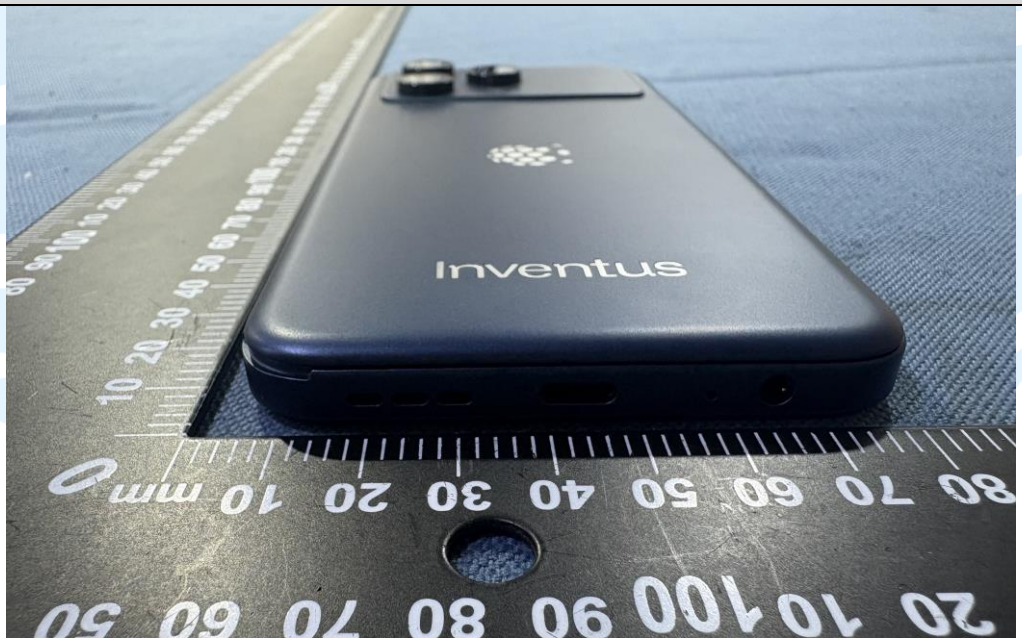

EUT Photo

EUT Photo

EUT Photo

EUT Photo

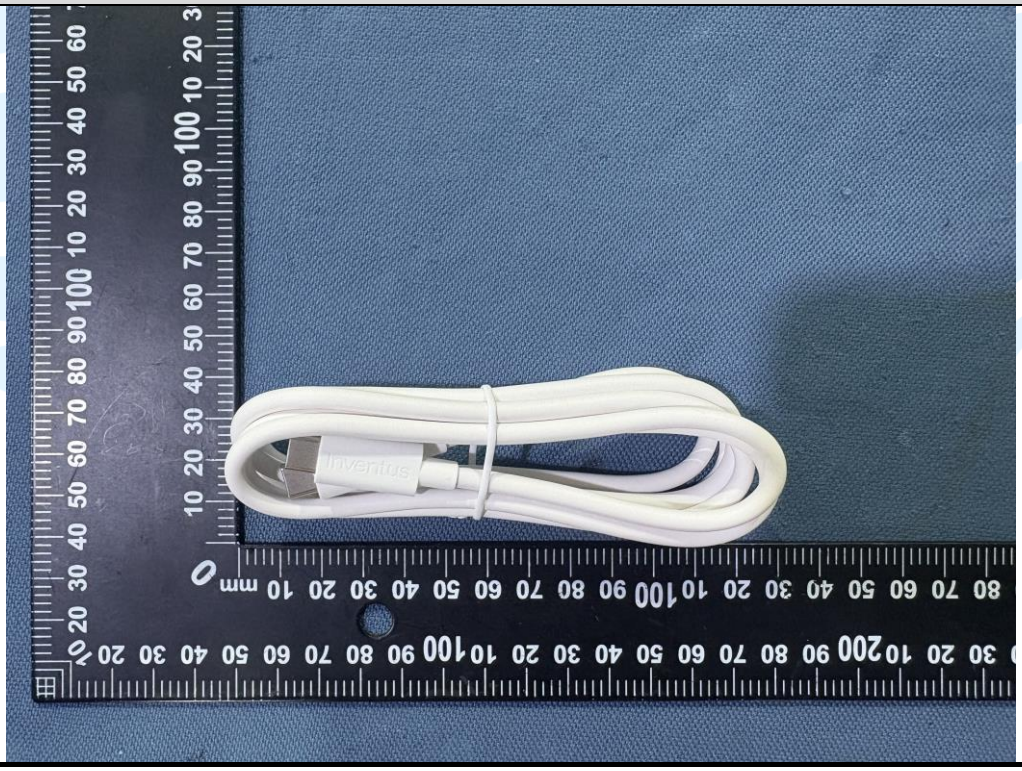

EUT Photo
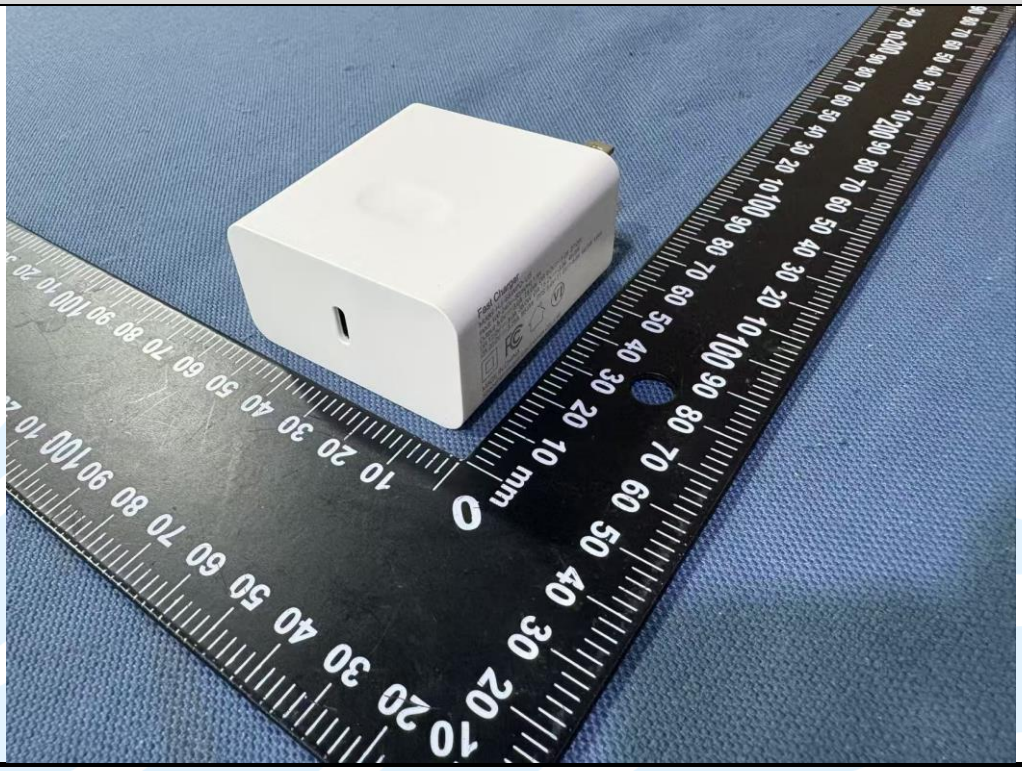

EUT Photo
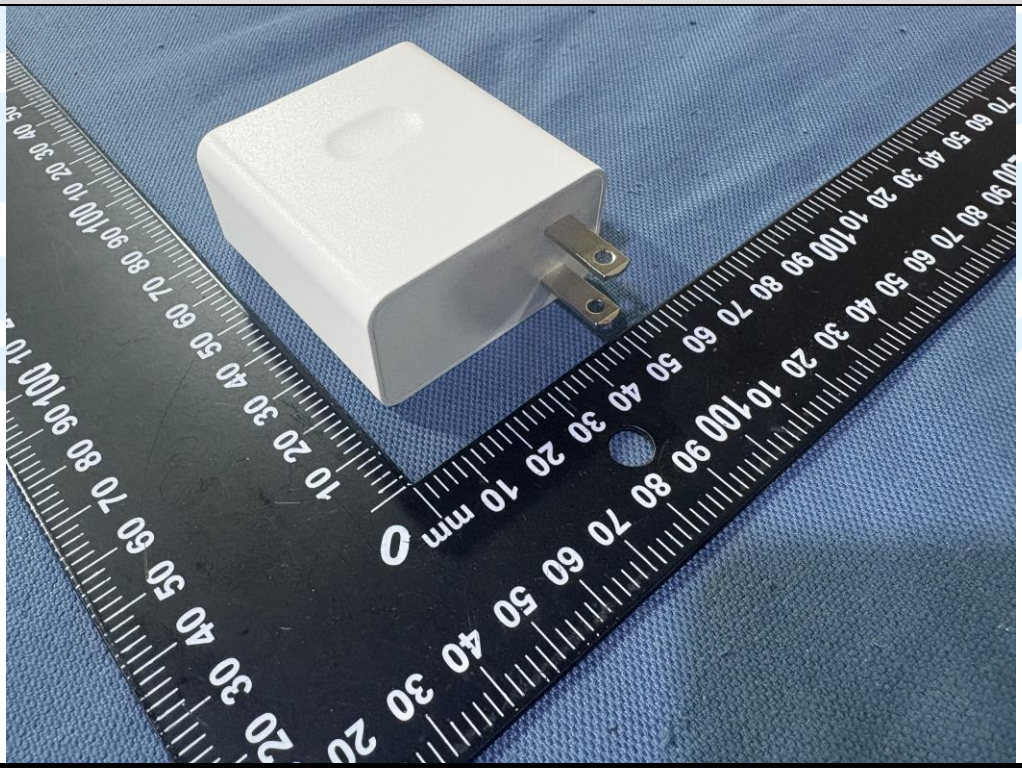

EUT Photo
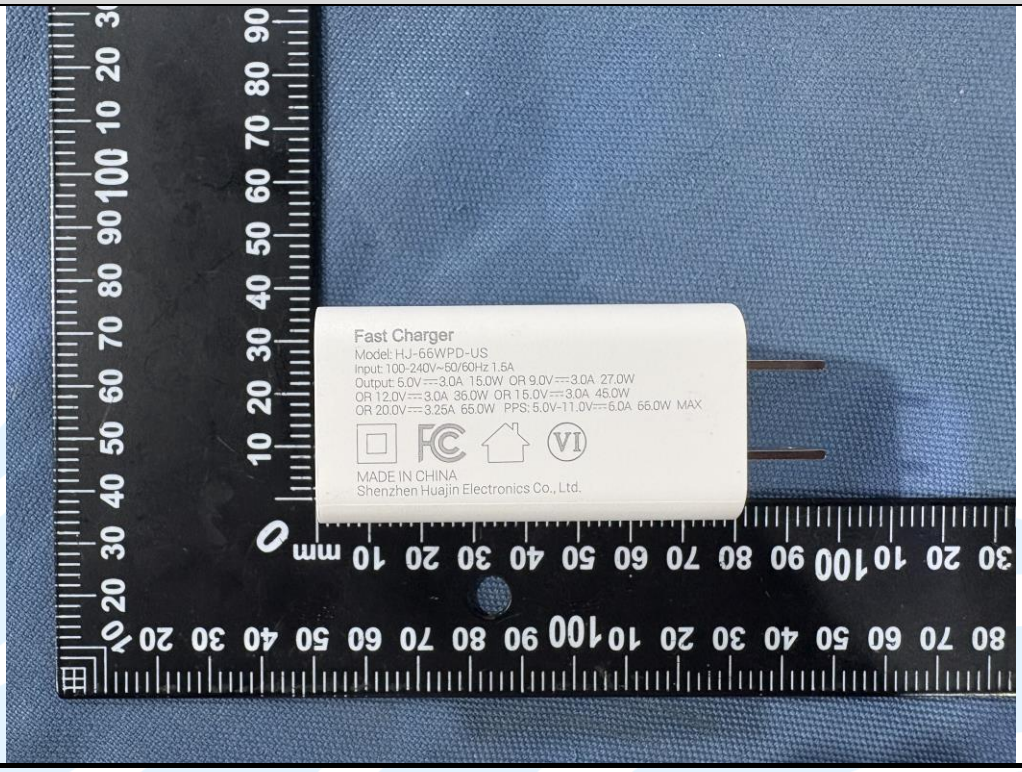

Fast Charger
Model: HJ-66WPD-US
Input: 100-240V~50/60Hz 1.5A
Output: 5.0V ⎓ 3.0A 15.0W OR 9.0V ⎓ 3.0A 27.0W
OR 12.0V ⎓ 3.0A 36.0W OR 15.0V ⎓ 3.0A 45.0W
OR 20.0V ⎓ 3.25A 65.0W PPS: 5.0V-11.0V ⎓ 6.0A 66.0W MAX
MADE IN CHINA
Shenzhen Huajin Electronics Co., Ltd.