Packaging content

①.5V Neon band **②.USB music controller** **③.Installation package**

1. Double sided tape 2. Support bracket

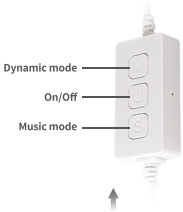

USB Music Controller Button Instructions

Name: RGB Neon Light Strip	Color: RGB+IC full-color dreamy
Control: ① Mobile APP ② Button control	Power supply: DC 5V 2A
Temperature: -20 ° C -45 ° C	Installation: ① Fixed clamp ② Expansion screw

Scan two-dimensional code download APP

Support APP remote control, support IOS system and Android version; Apple devices Requires IOS10.0 or higher, while Android devices require Android 4.4 or higher; Scan the QR code on your phone to download the app and install it.

1. The light strip is connected to the controller, and the controller USB is plug and play
2. Scan the QR code below and download the dimming app
3. Open Bluetooth, start the app, search for and connect to the controller
4. Enjoy Bluetooth wireless control experience
5. **Silicone neon, milky white appearance, flexible LED,** waterproof/dustproof

Attention: The light strip is waterproof, and the controller/wire interface is not waterproof. You need to take water-proof measures yourself

⚠ The APP QR code is located on the back of the controller Scan the QR code on your phone to download

Determine the shape to be installed

1. Apply double-sided adhesive to the back of the fixed clip
2. Install the light strip in the middle of the fixing clip
3. Tear off the adhesive tape and follow the contour of the shape, Fix firmly onto the wall with force

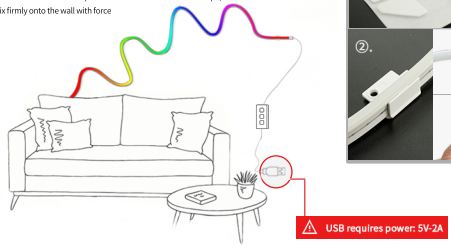

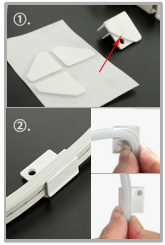

Use your imagination DIY various patterns

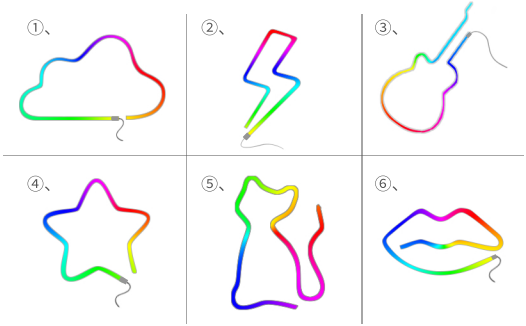

FCC Statement

This equipment has been tested and found to comply with the limits for a Class B digital device, pursuant to Part 15 of the FCC Rules.
These limits are designed to provide reasonable protection against harmful interference in a residential installation. This equipment generates uses and can radiate radio frequency energy and, if not installed and used in accordance with the instructions, may cause harmful interference to radio communications. However, there is no guarantee that interference will not occur in a particular installation. If this equipment does cause harmful interference to radio or television reception, which can be determined by turning the equipment off and on, the user is encouraged to try to correct the interference by one or more of the following measures:
-- Reorient or relocate the receiving antenna.
-- Increase the separation between the equipment and receiver.
-- Connect the equipment into an outlet on a circuit different from that to which the receiver is connected.
-- Consult the dealer or an experienced radio/TV technician for help.

This device complies with part 15 of the FCC Rules. Operation is subject to the following two conditions:(1) This device may not cause harmful interference, and (2) this device must accept any interference received, including interference that may cause undesired operation.

Any Changes or modifications not expressly approved by the party responsible for compliance could void the user's authority to operate the equipment.

This equipment complies with FCC radiation exposure limits set forth for an uncontrolled environment. This equipment should be installed and operated with minimum distance 20cm between the radiator & your body.