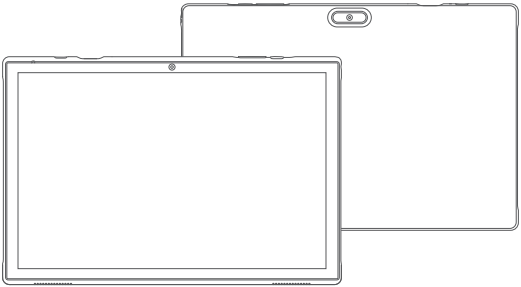

USER MANUAL

ZB10

SPECIFICATION

Size	10.1"	Connection	Wifi
Chipset	RK3326S	CPU	Quad core 1.6GHz
GPU	Mali-G31	RAM	2+2GB
Display/ Resolution	IPS 1280*800 P+G	Storage	32GB
Front-facing Camera	2.0MP	Network	802.11 b/g/n/ax 2.4G+Wifi6
Rear Camera	8.0MP	Power Supply	DC 5V/2A
Battery	6000mAh	Touch	Multi-touch
Operating System	Android™12.0	Ports	Type-C

FUNCTION OVERVIEW

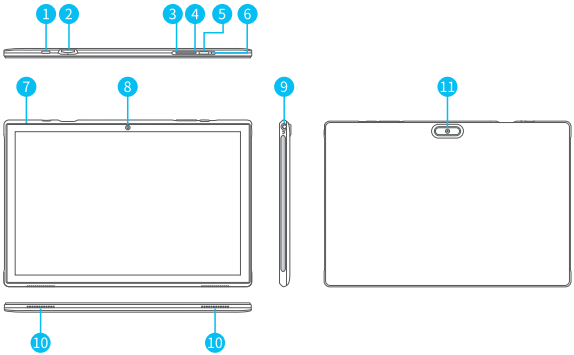

1. USB-C Port
2. Memory Card Slot
3. Volume +
4. Volume -
5. Power On/Off
6. Reset
7. Microphone
8. Front-facing Camera
9. Headphone Jack
10. Speakers
11. Rear Camera

* Google, Android, Google Play and other marks are trademarks of Google LLC.

Battery

* A rechargeable Li-ion battery is installed in the tablet.
* DO NOT attempt to replace the tablet battery by yourself because you may damage the battery, which might cause overheating, fire or injury.
* DO NOT dispose of tablet in a fire.
* DO NOT expose the tablet battery to any heat source, direct sunlight or high temperature.
* Only use the **ORIGINAL** power adapter provided by us to charge the tablet battery.
* We suggest you drain the battery completely once a month if only use your tablet occasionally.
* The Li-ion battery in your tablet should be serviced or recycled by an authorized service provider, and must be recycled or disposed of separately from household waste.
* Dispose of battery according to your local environmental laws and regulations.

Sleep Mode

Simply press the power button once to switch the tablet to the **Sleep Mode** when the tablet is **ON**; press again to wake it up.

Tip:
Go to **Settings** > **Display** > **Screen timeout** to set the time of entering the **Sleep Mode**.

Screenshot

* Press and hold the **Volume-** button and the **Power On/Off** button together to capture a picture.
* Press and hold the power button for 2s, then release it. It will show **Power off**, **Restart** and **Screenshot** on the screen. Tap **Screenshot** to capture a screenshot.

HOME SCREEN

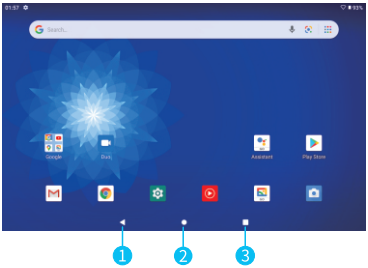

1. Back
2. Home Screen
3. Recent Activities

Home Settings, Widgets and Wallpapers

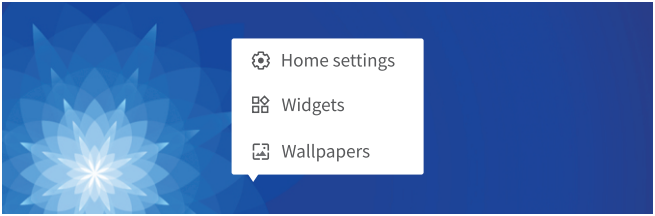

Tap and hold the empty section of a Home screen, **Home settings**, **Widgets** and **Wallpapers** will be displayed.

* Tap **Home Settings** to enable/disable **Add icon to Home screen**. This is applicable to the new Apps installed from **Play Store**. Tap **Home Screen loop** to allow continuous Home Screens swiping/sliding; tap **Pull down action** to select the action when you swipe downward on the Home Screen, and more.
* Tap **Widgets**, touch and hold any application (e.g. Clock), then slide and add it to a Home screen. Remove it by sliding it to **X Remove**.
* Tap **Wallpapers** to change the current wallpaper of the tablet from the default wallpapers or your photos.

SETTING BASICS

Quick Settings

Swipe down from the top of the screen to access **Quick Settings**.

More Settings

Swipe down from the top of the screen, then tap the ⚙ icon to enter the detailed setting nterface. Or, tap the **Settings** App on the Home screen to enter.

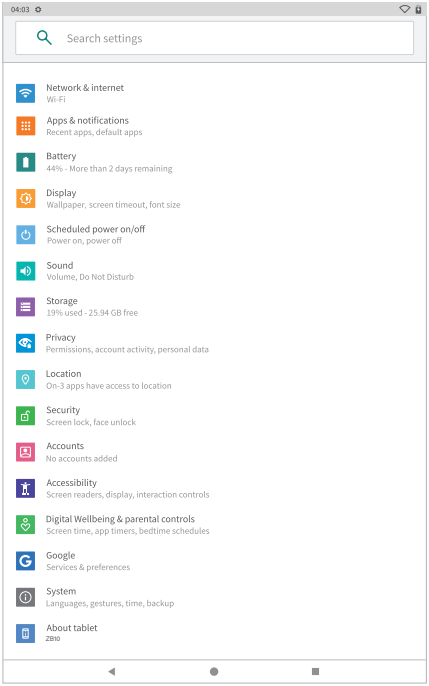

Network & internet

* Connect to any working Wifi
* Enable/disable the **Airplane Mode**
* Add VPN connections
  and more

Apps & notifications

* Check the Apps recently opened
* Check all the Apps on the tablet
* Set the App permissions
* Uninstall the third-party Apps
* Adjust App notification settings
* Clear the cache of the Apps
* Set default apps
* Check the screen time for Apps
  and more

Battery

* Display or hide the remaining power as a percentage
* Enable/disable **Battery percentage** and **Battery Manager**
* Set **Power saving optimization**
* Manage the battery optimization for apps
* Check the time for **Last full charge** and **Screen usage since full charge**

Display

* Adjust the screen brightness
* Turn on/off **Eye comfort**
* Change the wallpaper
* Enable/disable the **Dark theme**
* Adjust the time of entering the sleep mode
* Turn on/off the auto-rotation of the screen
* Adjust the font size and display size

* Set a screen saver
  and more

Scheduled power on/off

* Set the time and days of the week for the tablet to automatically turn on/off

Sound

* Set sound level for **Media**, **Alarm** and **Notification**
* Enable/disable **Do Not Disturb** to mute sound and stop vibration
* Set default notification sound and alarm sound
* Enable/disable **Screen locking sounds**, **Charging sounds** and **Touch sounds**

Storage

* View and manage your storage space

Privacy

* Set app permissions
* Set to show/hide the password when input a password
* Set the **Lock screen** preferences
* Add an account and autofill service from google
  and more

Location

* Turn on/off the location services for specific Apps
* Set apps that have access to location
* Enable/disable **Wifi and Bluetooth scanning**
  and more

Security

* Check the security status
* Set screen lock pattern, e.g. Password, PIN, Swipe etc.
* Enable Face unlock to unlock screen by your face
* Choose a **Smart Lock** to keep the device unlocked if you preset a lock pattern
* Allow the admin apps to **Find My Device** and lock or erase a lost device
  and more

Accounts

* Add and manage the user accounts on your tablet

Accessibility

* For vision and hearing impaired users, manage settings for SCREEN READERS, DISPLAY, INTERACTION CONTROLS, AUDIO & ON-SCREEN TEXT and EXPERIMENTAL

Digital Wellbeing & parental controls

* Check your app usage based on Screen time, Notifications received, or Times opened from Dashboard
* Manage the related notification settings to reduce interruptions
* Set up Parental controls to help your kids balance their screen time and more

Google

* Set the preferences for Google™ related services

System

* Set Language
  Tap Languages & input > Languages > +Add a language to add your language. After adding, hold and slide the ☰ to the top to change the language
* Set the date and time
* Turn on/off the Back up to Google Drive
* Restore factory setting
  Tap Reset options > Erase all data (factory reset) to restore the factory setting
* Check and update the tablet's system

About tablet

* Check the detailed information about the tablet

NETWORK CONNECTION

Wifi Connection

Go to network settings from the **Settings** App or by long pressing the Wifi icon in **Quick Settings**.

1. Tap **Network & internet** and turn on the **Wifi**. All the Wifi connections available will be listed.
2. Select your Wifi and input the correct password.

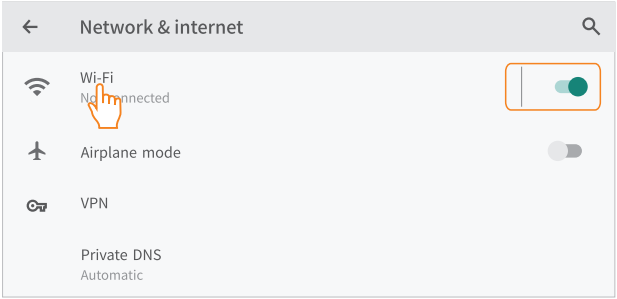

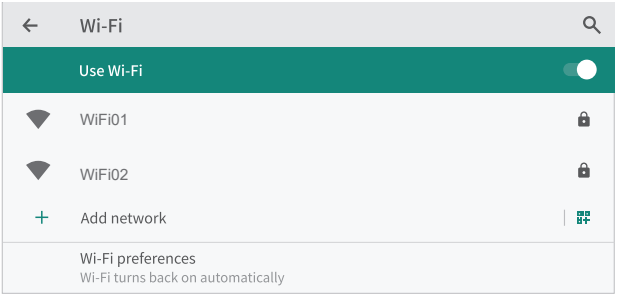

APP MANAGEMENT

App Download and Installation

1. Tap and open **Play Store** on the Home screen.
2. Log into your google account, search and download the App you need.

App Management

Move the App

Tap and hold the App, then slide it to a desired screen.

Remove the App from the Home screen

Touch and hold the App, then slide to **X Remove** to remove it from your Home screen.

Uninstall the App

Touch and hold the App, then slide to the **Uninstall** to uninstall the App.

Clear the Cache of the App

1. Go to **Settings** > **Apps & notifications**.
2. Select an **App** > **Storage & cache** > **CLEAR CACHE** to clear the cache.

INTERNET NAVIGATION

Please make sure the tablet is connected to a working Wifi network before navigating the Internet.
You may use the pre-installed Chrome browser or use another browser downloaded from Play Store.

MULTIMEDIA

Connecting to a Computer

1. Connect your tablet to the computer with a USB cable.
2. Media device(MTP) is the default setting. Go to your computer and find your tablet ZB10 to transfer files between your tablet and computer.

Tips:
Go to Quick Settings, tap Android System · USB file transfer turned on > Tap for more options > USB computer connection to select the option preferred.
* Select Charge Only to charge your tablet.
* Select Camera(PTP) to transfer photos between the devices.
* Select MIDI to play MIDI instruments on the tablet.

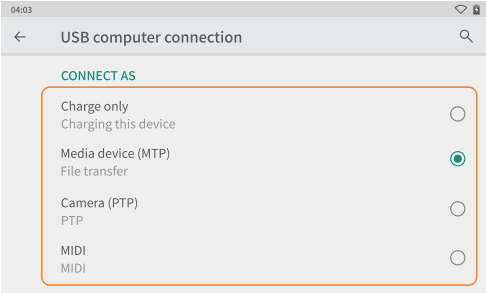

Connecting to an External Device

1. Install a memory card (up to 512GB) into the memory card slot when the tablet is off.

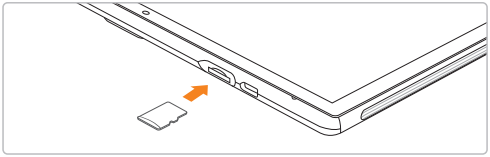

2. Turn on the tablet, then go to **Quick Settings** and tap to set up.
3. Set the memory card as a portable storage by selecting **Portable storage**. Enter memory card storage to move files between the card and tablet.

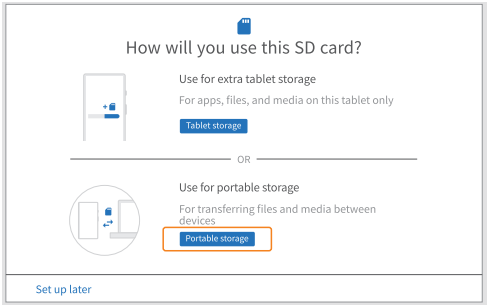

TROUBLESHOOTING

Q1. The tablet doesn't power on.

* Reboot your tablet after charging for more than 30 minutes.
* Press the power button to check if the tablet is in the Sleep Mode.
* Press and hold the power button for 7-8s to reboot it.

Q2. The tablet doesn't charge.

* Make sure the USB cable is properly plugged into the charging port.
* Try another compatible USB cable and adapter.

Q3. Error message occurs during the operation.

* Uninstall the App with the error message, then download and install again.
* Insert the pin into the Reset Hole to power off the tablet, then power on the tablet to try again

Q4. The tablet cannot be detected by the computer.

* Make sure the tablet is powered on.
* Try another USB cable.
* Try another USB port on the computer.
* Instead of Charge only, choose Media device(MTP) or Camera(PTP) when connecting the tablet to the computer.

Q5. The tablet cannot connect to the Wifi.

* Make sure the Wifi in your tablet is ON.
* Make sure you input the correct password when connecting the Wifi.
* Restart the router.
* Make sure there is no filter setting or device connection limitation in the setting of the router.
* Forget the current Wifi, reset the router and connect the Wifi again.

Q6. The storage space of the tablet is not enough.

* Delete the Apps you don't use.
* Clear the cache of the Apps regularly.
* Install a memory card to expand the storage.

Q7. The tablet comes with scratches on the screen.

* Check if the scratches are on the film. If yes, please remove the film.

Q8. The screen is unresponsive.

* Check if the screen is dusty or greasy. If yes, please gently wipe the screen with a cloth to clean it.

Q9. The font size is too small to read.

* Please go to **Settings > Display > Advanced > Font Size** to adjust the text size.

Q10. How to use your voice to search a fact?

* Tap the microphone icon on Google Search bar, tell the tablet what you want to know and it will show you the search results.

FCC Warning

This device complies with part 15 of the FCC Rules. Operation is subject to the following two conditions:
(1) This device may not cause harmful interference, and (2) this device must accept any interference
received, including interference that may cause undesired operation.
Any Changes or modifications not expressly approved by the party responsible for compliance could void
the user's authority to operate the equipment.
Note: This equipment has been tested and found to comply with the limits for a Class B digital device,
pursuant to part 15 of the FCC Rules. These limits are designed to provide reasonable protection against
harmful interference in a residential installation. This equipment generates uses and can radiate radio
frequency energy and, if not installed and used in accordance with the instructions, may cause harmful
interference to radio communications. However, there is no guarantee that interference will not occur in a
particular installation. If this equipment does cause harmful interference to radio or television reception,

which can be determined by turning the equipment off and on, the user is encouraged to try to correct the
interference by one or more of the following measures:

-Reorient or relocate the receiving antenna.

-Increase the separation between the equipment and receiver.

-Connect the equipment into an outlet on a circuit different from that to which the receiver is
connected.

-Consult the dealer or an experienced radio/TV technician for help.

The device has been evaluated to meet general RF exposure requirement. The device can be used in
portable exposure condition without restriction.

ISEDC Requirements

This device complies with Innovation, Science, and Economic Development Canada licence-exempt RSS standard(s). Operation is subject to the following two conditions:

Ce dispositif est conforme aux normes RSS exemptées de licence De l'innovation, de la science et du développement économique de canad. L'opération est soumise aux deux conditions suivantes :

(1) this device may not cause interference, and

(2) this device must accept any interference, including interference that may cause undesired operation of the device.

Le présent appareil est conforme aux CNR d' Innovation, Sciences et Développement économique Canada applicables aux appareils radio exempts de licence. L'exploitation est autorisée aux deux conditions suivantes :

(1) l'appareil nedoit pas produire de brouillage, et

(2) l'utilisateur de l'appareil doit accepter tout brouillage radioélectrique subi, même si le brouillage est susceptible d'en compromettre le fonctionnement.

The device has been tested and compliance with SAR limits, users can obtain Canadian information on RF exposure and compliance.
Le présent appareil est conforme Après examen de ce matériel aux conformité aux limites DAS et/ou aux limites d'intensité de champ RF, les utilisateurs peuvent sur l'exposition aux radiofréquences et la conformité and compliance d'acquérir les informations correspondantes.

Caution

RISK OF EXPLOSION IF BATTERY IS REPLACED BY AN INCORRECT TYPE.
DISPOSE OF USED BATTERIES ACCORDING TO THE INSTRUCTIONS

The symbol indicates DC voltage

RECYCLING

This product bears the selective sorting symbol for Waste electrical and electronic equipment (WEEE). This means that this product must be handled pursuant to European directive 2012/19/EU in order to be recycled or dismantled to minimize its impact on the environment. User has the choice to give his product to a competent recycling organization or to the retailer when he buys a new electrical or electronic equipment.

Notes:

1. High Sound Pressure
2. Hearing Damage Risk
3. Do not listen at high volume levels for long periods.