Wireless headset

instructions

Specification of Earbuds

1) Product Name: Earbuds
2) Wireless version :V5.1
3) Protocol: Supports HFp 1.7, HSP 1.2, AVRCP 1.6, SPP 1.2 and PBAP 1.0
4) peaker Diameter:8mm
5) Working distance:10m-20m
6) Play Music Time: 5-6H (1 time fuil charged)
7) Standby time:650H (With charger case)
8) Frequency:2402MHz~2480MHz
9) Battery type: 3.7V, 30mA Li Battery
10) Charging Time: 1-2H
11) Working Temperature: -10° -55

Specification of charger case:

1）Input current: 5V--1A
2）Output current: 5V-1A
3）Battery type: 3.7V
4） Charging time:1-2H

How to operate the earbuds:

1，Make sure that the charging case has electricity. if thecharging compartment is out of power, please fully charge the charaing compartment;(Pick up the two earbuds and put themback on the cover, The charging compartment indicator lightsup to indicate that there is power, lf it does not light, it meansno power.)

2， Take the two earbuds out of the charging case and wear thernon the left and right ears respectively. The earphones willautomatically turn on and automatically pair;(Voice promnpt: poweron, left channel, right channel, waiting for connection).,

3，Turn on the phone Bluetooth and click on the connection pair name 5.1 " to connect (voice prompt "Connected").

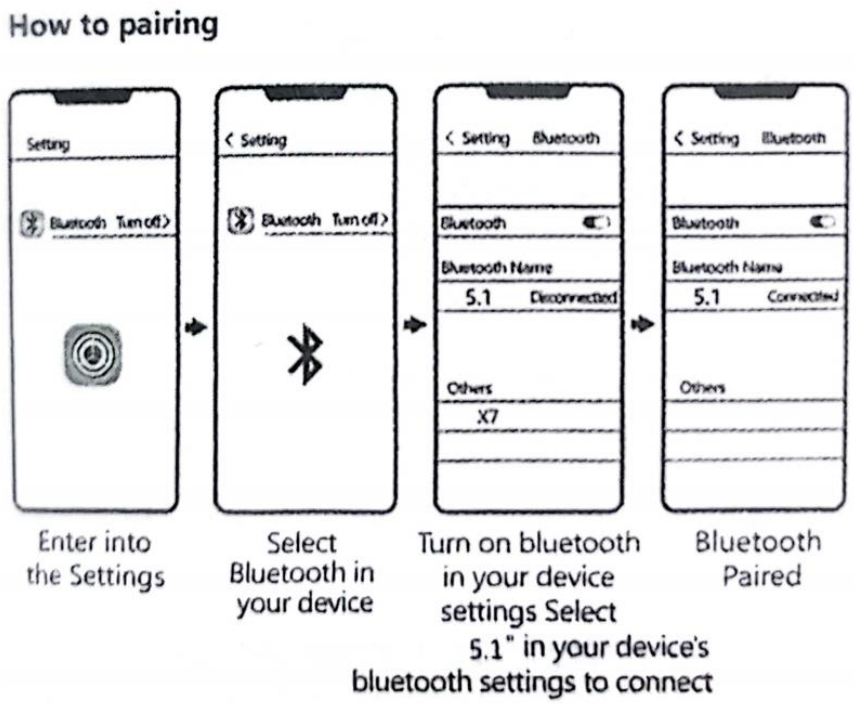

Warming rernain

For the first time to use the earbuds or for a long time to no use.please charge the charging case and earphones before, Pleasekeep it in an unobstructed and effective environment within 10meters. Otherwise, it may be stuck and disconnected.

Indicator description:

1，Charge the earbuds: Put the earbuds into the charging caseand cover it to charge.earbuds indicator: Lights up red when charging, and red lightwhen fully charged. The charging case flashes green and thelight is off after charging.

2， Charge the charging case: Plug the 5V/1A USB into thecharging port to charge. During charging, the middle digit ofthe charging stand display indicates the charging case power.When the number is displayed as “100" ,the battery is fullycharged.Charging case indicator light: The charging flashes green light,and the light is off after charging.

3，Charge to the mobile phone; 3 Charge the mobile phone:Connect USB Cable to USB port of case to charge the mobilephone.ChargingCase indicator light : Light will turn green whencharging and turn off when fully charged In master-slave synchronous binaural mode, double-click onone of the headphones is the previous song, and double-clickthe other headset is the next song!

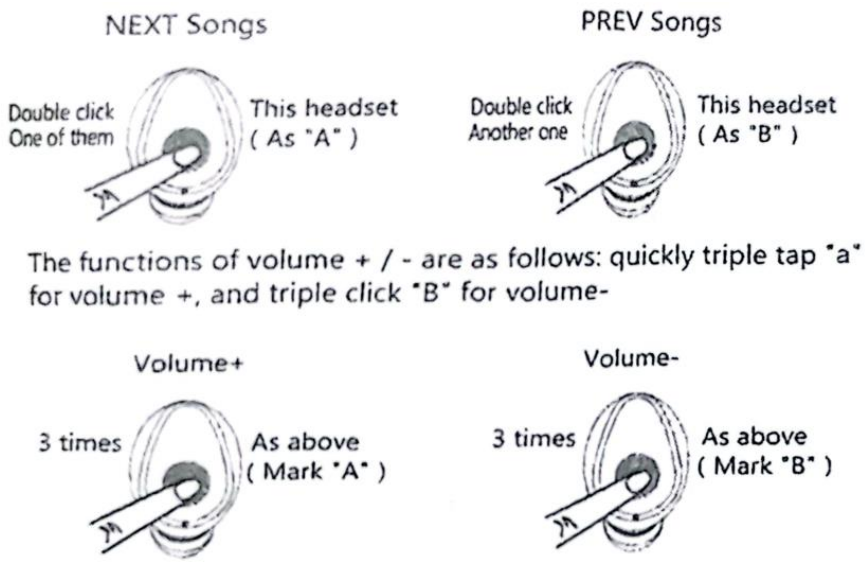

Single Earbud ModeReminder, For the first use, please put the 2 earphones in the charging bay andactivate for a few seconds, so that the earphones will automatically turn on whenyou pick them up, and the automatic binaural teaming will be successful. Thenturn on the Bluetooth function of the mobile phone to search for signals. Afterfinding the signal, click to connect, After the connection is successful, if you wantto use it with one ear, you can put one of them in the charging bay withoutswitching the signal connection, The earphone is not divided into the main andauxiliary ears, and the two ears are seamlessly docked, which is very easy to use.

Meadset signal name"L"Headset signal name: F9"R"Headset signal name: F9Notice:If you find that 2 earphones cannot listen to music at the same timeplease check if there are 2 identical signals in the Bluetooth managementof the mobile phone. if so, please delete the 2 signals and turn off theBluetooth function of the mobile phone, and then put the earphones inthe charging compartment. Pick it up, the headset will automatically turnon and automatically team up, wait until one of the lights is off, search forthe signal after turning on the Bluetooth function of the mobile phone, ifit is a signal, just connect it directly!

Special Note:The two earbuds are well paired before packaged,but if they can not paired well due to some wrong operations, pls.do as following steps to re-pair the earbuds. Power off the twoearbuds, then press the button of the two earbuds at same timeand do not release for about 10s, blue lights sparkled .-.->redand blue lights sparkled alternatively--->release --->twoearbuds are in the situation of paired, and they are ready forphone searching

Note: This operation also clears the team record between thephone and the earbuds, so you need to delete the Bluetoothpairing record before the phone and then search for theconnection again

Care and maintenance:

1）To avoid any mis-operation caused by collision put the earbudin charging case before put in your pocket

2）Do not use a abrasive cleaner to clean the Bluetooth earbuds

3）Do not expose the Bluetooth earbuds to excessive temperature

4）Do not expose the earbud under the blazing sun for a longtime

5）Do not let the Bluetooth earbuds be close to the fire source6

6）Do not drop, bump, scratch, twist, tap, crush, or put into the water

7）Keep away from magnets, appliances and speakers when using Bluetooth earbuds.
8）Do not place the Bluetooth earbuds in extreme temperature(use ambient operating temperature range -10°C-55°C)
9）Do not expose the Bluetooth earbuds to moisture.
10）If you do not use the Bluetooth earbuds for a long time,please charge it fully and charge it once a week to extend the lifeof the Bluetooth earbuds

Safety guidance:
1)Please use the standard 5V charger (4.9-5.5V)
2)Do not place the charging case and the Bluetooth earbudsnext to the flammable explosives.
3)Do not disassemble the charging case and Bluetooth earbuds,or insert other items into the product to avoid damage to theproduct or even cause harm to you.

Serious warning:
Do not use this product while charging. Please use the adapterspecified by the manufacturer to charge the product. Do notdisassemble the built-in lithium battery. Do not let the metalcontact or short the electrode. Do not touch or squeeze thebattery to avoid piace in a humid or hot (>60.°C)environment.

FCC Warning Statement
Changes or modifications not expressly approved by the party responsible for compliance could void the user's authority to operate the equipment. This equipment has been tested and found to comply with the limits for a Class B digital device, pursuant to Part 15 of the FCC Rules. These limits are designed to provide reasonable protection against harmful interference in a residential installation. This equipment generates uses and can radiate radio frequency energy and, if not installed and used in accordance with the instructions, may cause harmful interference to radio communications. However, there is no guarantee that interference will not occur in a particular installation. If this equipment does cause harmful interference to radio or television reception, which can be determined by turning the equipment off and on, the user is encouraged to try to correct the interference by one or more of the following measures:
-- Reorient or relocate the receiving antenna.
-- Increase the separation between the equipment and receiver.
-- Connect the equipment into an outlet on a circuit different from that to which the receiver is connected.
-- Consult the dealer or an experienced radio/TV technician for help.

FCC Radiation Exposure Statement
The device has been evaluated to meet general RF exposure requirement. The device can be used in portable exposure condition without restriction.

This device complies with Part 15 of the FCC Rules. Operation is subject to the following two conditions:
(1)This device may not cause harmful interference.
(2)This device must accept any interference received, including interference that may cause undesired operation.