FCC PART 15C REPORT FOR CERTIFICATION
On Behalf of

TCL OVERSEAS MARKETING LTD

7.1.4 Channel Dolby Atmos Sound Bar with Wireless Subwoofer and Satellite Speakers

Model Number: Q85H Pro

Additional Model: Q80H, Q88H, Q89H, Q85HE, Q85HK, Q8*****, Q85H-S, Q80H-S, Q88H-S, Q89H-S, Q85H-J, Q80H-J, Q88H-J, Q89H-J, Q85H-CA, Q80H-CA, Q88H-CA, Q89H-CA, R70C, R75C, R78C, R70D, R75D, R78D, R7***, Q80H Pro, Q88H Pro, Q89H Pro, Q85HE Pro, Q85HK Pro, Q8*****, Q85H Pro-S, Q80H Pro-S, Q88H Pro-S, Q89H Pro-S, Q85H Pro-J, Q80H Pro-J, Q88H Pro-J, Q89H Pro-J, Q85H Pro-CA, Q80H Pro-CA, Q88H Pro-CA, Q89H Pro-CA, R70C Pro, R75C Pro, R78C Pro, R70D Pro, R75D Pro, R78D Pro (*can be any numerica number "0~9" or alphebtical number "A~Z")

FCC ID: 2BEHEQ85H

Applicant:	TCL OVERSEAS MARKETING LTD
Address:	5/F, Building 22E, 22 Science Park East Avenue HongKong
	Science Park Shatin Hong Kong
Prepared By:	EST Technology Co., Ltd.
	Chilingxiang, Qishantou, Santun, Houjie, Dongguan, Guangdong, China
Tel: 86-769-83081888-808	

Report Number:	ESTE-R2405035-1
Date of Test:	Nov. 18, 2024~ Nov. 28, 2024
Date of Report:	Dec. 03, 2024

TABLE OF CONTENTS

Description Page

TEST REPORT VERIFICATION 3
1. GENERAL INFORMATION 4
1.1. Description of Device (EUT) 4
1.2. Antenna Information 5
1.3. Information of RF Cable 5
2. SUMMARY OF TEST 6
2.1. Summary of test result 6
2.2. Test Facilities 7
2.3. Measurement uncertainty 8
2.4. Assistant equipment used for test 8
2.5. Block Diagram 8
2.6. Test Mode 9
2.7. Power Setting of Test Software 9
2.8. Channel List 10
2.9. Test Equipment List 11
3. RADIATED SPURIOUS EMISSIONS AND BAND EDGE 12
3.1. Limit 12
3.2. Test Setup 13
3.3. Spectrum Analyzer Setting 14
3.4. Test Procedure 15
3.5. Test Result 16
4. AC POWER LINE CONDUCTED EMISSIONS 18
4.1. Limit 18
4.2. Test Setup 18
4.3. Spectrum Analyzer Setting 18
4.4. Test Procedure 18
4.5. Test Result 19
5. TEST SETUP PHOTO 21
6. EUT PHOTO 23

Applicant: **Address:**	TCL OVERSEAS MARKETING LTD 5/F, Building 22E, 22 Science Park East Avenue HongKong Science Park Shatin Hong Kong
Manufacturer: **Address:**	TCL OVERSEAS MARKETING LTD 5/F, Building 22E, 22 Science Park East Avenue HongKong Science Park Shatin Hong Kong
E.U.T:	7.1.4 Channel Dolby Atmos Sound Bar with Wireless Subwoofer and Satellite Speakers
Model Number:	Q85H Pro
Additional Model:	Q85H, Q80H, Q88H, Q89H, Q85HE, Q85HK, Q8*****, Q85H-S, Q80H-S, Q88H-S, Q89H-S, Q85H-J, Q80H-J, Q88H-J, Q89H-J, Q85H-CA, Q80H-CA, Q88H-CA, Q89H-CA, R70C, R75C, R78C, R70D, R75D, R78D, R7***, Q80H Pro, Q88H Pro, Q89H Pro, Q85HE Pro, Q85HK Pro, Q8*****, Q85H Pro-S, Q80H Pro-S, Q88H Pro-S, Q89H Pro-S, Q85H Pro-J, Q80H Pro-J, Q88H Pro-J, Q89H Pro-J, Q85H Pro-CA, Q80H Pro-CA, Q88H Pro-CA, Q89H Pro-CA, R70C Pro, R75C Pro, R78C Pro, R70D Pro, R75D Pro, R78D Pro (*can be any numerica number "0~9" or alphebtical number "A~Z") Note: The Q85H Pro series has one more HDMI port than the Q85H series, other is exactly the same.
Power Supply:	AC 100-240V, 50/60Hz
Trade Name:	TCL, FFALCON Serial No.: ------
Date of Receipt:	Nov. 18, 2024 Date of Test: Nov. 18, 2024~ Nov. 28, 2024
Test Specification:	FCC Part 15 Subpart C (15.247) ANSI C63.10:2013 FCC KDB 558074 D01 15.247 Meas Guidance v05r02 FCC KDB 662911 D01 Multiple Transmitter Output v02r01
Test Result:	The device described above is tested by EST Technology Co., Ltd. The measurement results were contained in this test report and EST Technology Co., Ltd. was assumed full responsibility for the accuracy and completeness of these measurements. Also, this report shows that the EUT to be technically compliance with the FCC Rules and Regulations Part 15 Subpart C requirements. This report applies to above tested sample only and shall not be reproduced in part without written approval of EST Technology Co., Ltd. **Date:** Dec. 03, 2024

Prepared by:	Reviewed by:	Approved by:
Ring Yang / Assistant	Seven Wang / Engineer	Iceman Hu / Manager

Other Aspects: This report is based on the previous report with report number: ESTE-R2405035, add model number and added HDMI ports, so just re-tested spurious emissions (30-1000MHz), conducted emissions, other test item needn't re-tested.

Abbreviations: OK/P=passed fail/F=failed n.a/N=not applicable E.U.T=equipment under tested

This test report is based on a single evaluation of one sample of above mentioned products ,It is not permitted to be duplicated in extracts without written approval of EST Technology Co., Ltd.

1.GENERAL INFORMATION

1.1.Description of Device (EUT)

Product Name	:	7.1.4 Channel Dolby Atmos Sound Bar with Wireless Subwoofer and Satellite Speakers
Model Number	:	Q85H Pro
Software Version	:	V27
Hardware Version	:	V03
Operation frequency	:	2412MHz~2462MHz 2422MHz~2452MHz
Number of channel	:	IEEE 802.11b/g/n HT20: 11 Channels IEEE 802.11n HT40: 7 Channels
Max Output Power (PEAK)	:	IEEE 802.11b:19.18dBm IEEE 802.11g:23.84dBm IEEE 802.11n HT20:25.72dBm IEEE 802.11n HT40:25.92dBm
Modulation Type	:	DSSS/OFDM
Sample Type	:	Prototype production

Note: For a more detailed features description, please refer to the manufacturer’s specifications or the user's manual.

1.2.Antenna Information

Ant No.	Brand	Model Name	Antenna Type	Connector	Gain (dBi)
1	-	-	Internal	-	2.4
2	-	-	Internal	-	2.3

Note:

1. The EUT has two antennas,the antennas can support SISO function in IEEE 802.11b and IEEE 802.11g,and can support MIMO function in IEEE 802.11n.
2. After pre-test all antenna configurations,the worst case configuration as list below.
3. The antenna gain is declared by the customer and the laboratory is not responsible for the accuracy of the antenna gain.
4. The test results of this report only apply to the sample as received.

ANT No. / TX Mode	SISO Configuration	MIMO Configuration
IEEE 802.11b	ANT 1 and ANT 2	/
IEEE 802.11g	ANT 1 and ANT 2	/
IEEE 802.11n HT20	/	ANT1+ANT2
IEEE 802.11n HT40	/	ANT1+ANT2

1.3.Information of RF Cable

Cable Loss(dB)	Provided by
1.0	TCL OVERSEAS MARKETING LTD

Note:
1.The customer declared the loss value of the RF Cable. and the test results of this report only apply to the sample as received.
2.The laboratory is not responsible for the accuracy of the cable loss.

2.SUMMARY OF TEST

2.1.Summary of test result

No.	Description of Test Item	FCC Standard Section	Results
1	6dB Bandwidth	15.247(a)(2)	N/A
2	Maximum Peak Output Power	15.247(b)(3)	N/A
3	Power Spectral Density	15.247(e)	N/A
4	Conducted Band Edge	15.247(d)	N/A
5	Conducted Spurious Emissions	15.247(d)	N/A
6	Radiated Spurious Emissions and Band Edge	15.205 15.209 15.247(d)	PASS
7	AC Power Line Conducted Emissions	15.207	PASS
8	Antenna Requirement	15.203	N/A

Note:“N/A” denotes test is not applicable in this test report.

2.2.Test Facilities

EMC Lab	:	Accredited by CNAS, CHINA Registration No.: L5288 This Accreditation is valid until: November 12, 2029 Recognized by FCC, USA Designation Number: CN1215 This Recognition is valid until: January 31, 2026 Accredited by A2LA, USA Registration No.: 4366.01 This Accreditation is valid until: January 31, 2026 Recognized by Industry Canada CAB identifier No.: CN0035 This Recognition is valid until: January 31, 2026 Recognized by VCCI, Japan Registration No.:C-14103; T-20073; R-13663; R-20103; G-20097 Date of registration: Apr. 20, 2020 This Recognition is valid until: Apr. 19, 2026 Recognized by TUV Rheinland, Germany Registration No.: UA 50413872 0001 Date of registration: July 31, 2018 Recognized by Intertek Registration No.: 2011-RTL-L2-64 Date of registration: November 08, 2018
Name of Firm	:	EST Technology Co., Ltd.
Site Location	:	Chilingxiang, Qishantou, Santun, Houjie, Dongguan, Guangdong, China

2.3.Measurement uncertainty

Test Item	Uncertainty
Uncertainty for Conduction emission test	±3.48dB
Uncertainty for spurious emissions test (Below 30MHz)	±1.62 dB
Uncertainty for spurious emissions test (30MHz-1GHz)	±4.60 dB(Polarize: H)
	±4.68 dB(Polarize: V)
Uncertainty for spurious emissions test (1GHz to 25GHz)	±4.96dB
Uncertainty for radio frequency	7×10^{-8}
Uncertainty for conducted RF Power	1.08dB
Uncertainty for Power density test	0.26dB

Note: This uncertainty represents an expanded uncertainty expressed at approximately the 95% confidence level using a coverage factor of k=2.

2.4.Assistant equipment used for test

Item	Equipment	Brand	Model Name/Type No.	FCC ID	Series No.
-	-	-	-	-	-

Item	Shielded Type	Ferrite Core	Length	Note
1	NO	NO	1.5m	AC Cable

2.5.Block Diagram

For radiated emissions test: EUT was placed on a turn table, which is 0.8 (or 1.5) meter high above ground. EUT was beset into 2.4G WIFI test mode by software before test.

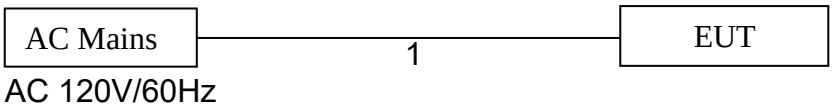

(EUT: 7.1.4 Channel Dolby Atmos Sound Bar with Wireless Subwoofer and Satellite Speakers)

2.6.Test Mode

The test mode was selected for the final test as listed below.

Test Item	Mode	Date Rate	Test Channel
Radiated Spurious Emissions(Below 1GHz)	IEEE 802.11b	1Mbps	Low/Middle/High
	IEEE 802.11g	6Mbps	Low/Middle/High
	IEEE 802.11n HT20	MCS0	Low/Middle/High
	IEEE 802.11n HT40	MCS0	Low/Middle/High
AC Power Line Conducted Emissions	IEEE 802.11b	1Mbps	Low/Middle/High
	IEEE 802.11g	6Mbps	Low/Middle/High
	IEEE 802.11n HT20	MCS0	Low/Middle/High
	IEEE 802.11n HT40	MCS0	Low/Middle/High

Note: In radiated measurement,the EUT had been pre-scan on the positioned of each 3 axis(X,Y,Z), the worst case was found when positioned on **X-plane.**

2.7.Power Setting of Test Software

Software Name	CMD		
Frequency(MHz)	2412	2437	2462
IEEE 802.11b Setting	Default	Default	Default
IEEE 802.11g Setting	Default	Default	Default
IEEE 802.11n HT20 Setting	Default	Default	Default
Frequency(MHz)	2422	2437	2452
IEEE 802.11n HT40 Setting	Default	Default	Default

Note: This information is provided by the applicant.

2.8.Channel List

IEEE 802.11b/802.11g/802.11n HT20					
Channel	Frequency (MHz)	Channel	Frequency (MHz)	Channel	Frequency (MHz)
1	2412	6	2437	11	2462
2	2417	7	2442		
3	2422	8	2447		
4	2427	9	2452		
5	2432	10	2457		
IEEE 802.11n HT40					
Channel	Frequency (MHz)	Channel	Frequency (MHz)	Channel	Frequency (MHz)
3	2422	6	2437	9	2452
4	2427	7	2442		
5	2432	8	2447		

2.9. Test Equipment List

For conducted emission test						
Equipment	Manufacturer	Model No.	Serial No.	Calibration Body	Last Cal.	Next Cal.
EMI Test Receiver	Rohde & Schwarz	ESRP3	EST-E070	LISAI	June 11,24	June 10,25
Artificial Mains Network	Rohde & Schwarz	ENV216	EST-E048	LISAI	June 11,24	June 10,25
Pulse Limiter	Rohde & Schwarz	ESH3-Z2	EST-E078	LISAI	June 11,24	June 10,25
Test Software	Audix	e3-6.111221a	N/A	N/A	N/A	N/A

For radiated emission test(9kHz-30MHz)						
Equipment	Manufacturer	Model No.	Serial No.	Calibration Body	Last Cal.	Next Cal.
EMI Test Receiver	Rohde & Schwarz	ESR7	EST-E047	LISAI	June 11,24	June 10,25
Active Loop Antenna	SCHWAREBECK	FMZB 1519B	EST-E054	LISAI	June 11,24	June 10,25
Test Software	Audix	e3-6.111221a	N/A	N/A	N/A	N/A
9kHz-30MHz Cable	N/A	EST-001	N/A	N/A	N/A	N/A

For radiated emissions test (30MHz-1000MHz)						
Equipment	Manufacturer	Model No.	Serial No.	Calibration Body	Last Cal.	Next Cal.
EMI Test Receiver	Rohde & Schwarz	ESR7	EST-E047	LISAI	June 11,24	June 10,25
Bilog Antenna	Teseq	CBL 6111D	EST-E034	LISAI	June 11,24	June 10,25
Test Software	Audix	e3-6.111221a	N/A	N/A	N/A	N/A
30-1000MHz Cable	N/A	EST-002	N/A	N/A	N/A	N/A

3.RADIATED SPURIOUS EMISSIONS AND BAND EDGE

3.1.Limit

All the emissions appearing within 15.205 restricted frequency bands shall not exceed the limits shown in 15.209, all the other emissions shall be at least 20dB below the fundamental emissions, or comply with 15.209 limits.

15.205 Restricted frequency band

MHz	MHz	MHz	GHz
0.090 - 0.110	16.42 - 16.423	399.9 - 410	4.5 - 5.15
[1]0.495 - 0.505	16.69475 - 16.69525	608 - 614	5.35 - 5.46
2.1735 - 2.1905	16.80425 - 16.80475	960 - 1240	7.25 - 7.75
4.125 - 4.128	25.5 - 25.67	1300 - 1427	8.025 - 8.5
4.17725 - 4.17775	37.5 - 38.25	1435 - 1626.5	9.0 - 9.2
4.20725 - 4.20775	73 - 74.6	1645.5 - 1646.5	9.3 - 9.5
6.215 - 6.218	74.8 - 75.2	1660 - 1710	10.6 - 12.7
6.26775 - 6.26825	108 - 121.94	1718.8 - 1722.2	13.25 - 13.4
6.31175 - 6.31225	123 - 138	2200 - 2300	14.47 - 14.5
8.291 - 8.294	149.9 - 150.05	2310 - 2390	15.35 - 16.2
8.362 - 8.366	156.52475 - 156.52525	2483.5 - 2500	17.7 - 21.4
8.37625 - 8.38675	156.7 - 156.9	2690 - 2900	22.01 - 23.12
8.41425 - 8.41475	162.0125 - 167.17	3260 - 3267	23.6 - 24.0
12.29 - 12.293	167.72 - 173.2	3332 - 3339	31.2 - 31.8
12.51975 - 12.52025	240 - 285	3345.8 - 3358	36.43 - 36.5
12.57675 - 12.57725	322 - 335.4	3600 - 4400	([2])

15.209 Limit

Frequency (MHz)	Field Strength(μV/m)	Distance(m)
0.009-0.490	2400/F(kHz)	300
0.490-1.705	24000/F(kHz)	30
1.705-30	30	30
30-88	100	3
88-216	150	3
216-960	200	3
Above 960	500	3

Note:

(1) Emission level dBμV = 20 log Emission level μV/m.
(2) The smaller limit shall apply at the cross point between two frequency bands.
(3) Distance is the distance in meters between the measuring instrument,antenna and the closest point of any part of the device or system.

3.2.Test Setup

9kHz~30MHz

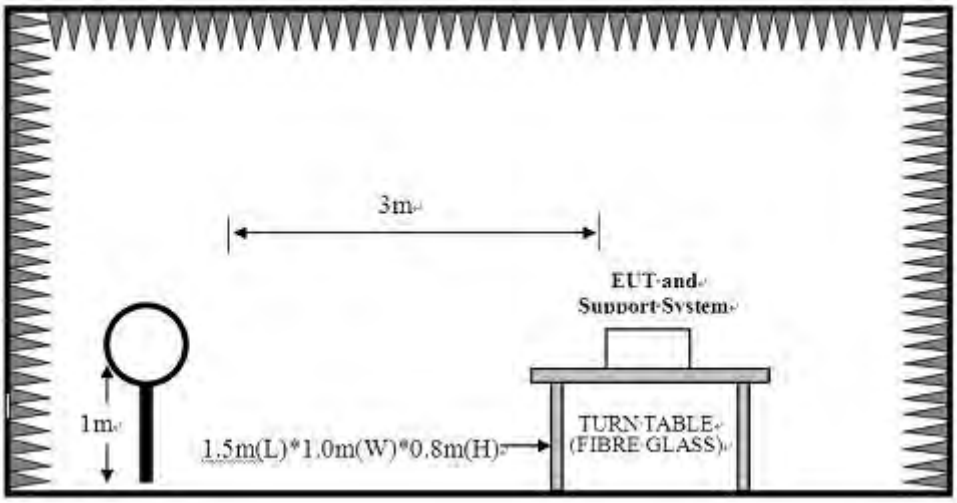

30~1000MHz

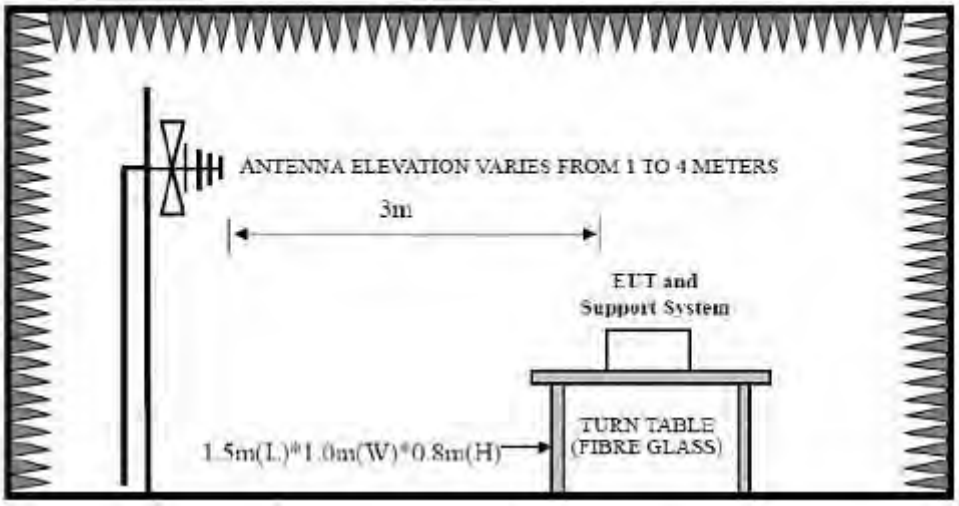

3.3.Spectrum Analyzer Setting

For 9KHz-150KHz

Spectrum Parameters	Setting
RBW	300Hz(for Peak&AVG)/CISPR 200Hz(for QP)
VBW	300Hz(for Peak&AVG)/CISPR 200Hz(for QP)
Start frequency	9KHz
Stop frequency	150KHz
Sweep Time	Auto
Detector	PEAK/QP/AVG
Trace Mode	Max Hold

For 150KHz-30MHz

Spectrum Parameters	Setting
RBW	9KHz
VBW	9KHz
Start frequency	150KHz
Stop frequency	30MHz
Sweep Time	Auto
Detector	QP
Trace Mode	Max Hold

For 30MHz-1GHz

Spectrum Parameters	Setting
RBW	120KHz
VBW	300KHz
Start frequency	30MHz
Stop frequency	1GHz
Sweep Time	Auto
Detector	QP
Trace Mode	Max Hold

Note :T is the on-time time of the duty cycle,when EUT transmit continuously with maximum output power,unit is seconds. reference section 2.8 for the on-time time.

3.4.Test Procedure

a. EUT was placed on a turn table, which is 0.8 meter high above ground for below 1GHz test.
b. EUT is set 3 meters away from the receiving antenna, which is mounted on a antenna tower.
c. Set the EUT transmit continuously with maximum output power.
d. The turn table can rotate 360 degrees to determine the position of the maximum emission level.
e. The antenna can be moved up and down between 1 meter and 4 meters to find out the maximum emission level. Both horizontal and vertical polarization of the antenna are set on test.
f. Spectrum analyzer setting parameters in accordance with section 8.3.
g. Repeat above procedures until all channels were measured.
h. Record the results in the test report.

3.5.Test Result

Radiated Emissions Below 1GHz

EST Technology
Chilingxiang, Qishantou, Santun,
Houjie, Dongguan,Guangdong,China
Tel:+86-769-83081888
Fax:+86-769-83081878

Data: 45 File: \\EMC-966-5\Test Data\2024\RF\T\TCL Duo Mei Ti\Q85H.EM6 (54)

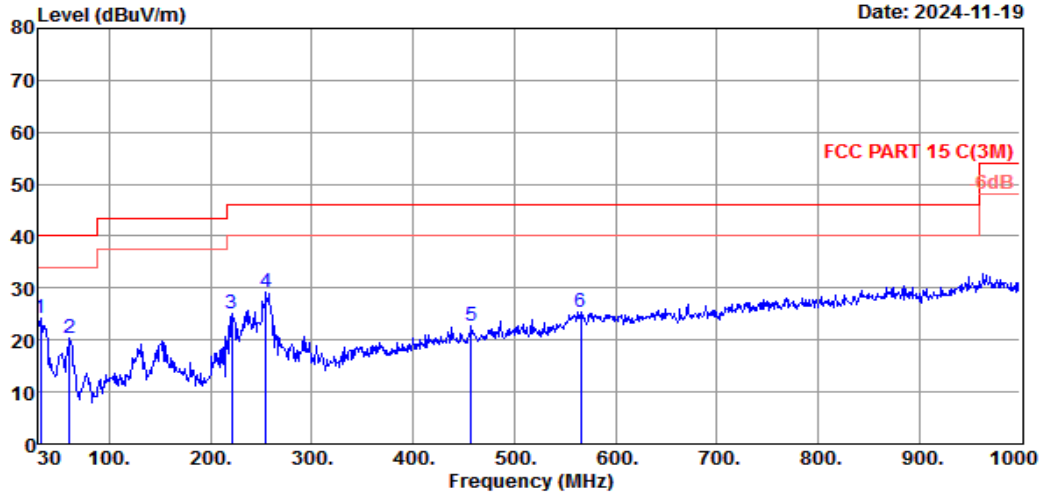

Site no. : 5# 966 Chamber Data no. : 45
Dis. / Ant. : 3m 54681 Ant. pol. : VERTICAL
Limit : FCC PART 15 C(3M)
Env. / Ins. : Temp:23.8℃ :Humi:54%: Press:101.1kPa
Engineer : Rose
EUT : 7.1.4 Channel Dolby Atmos Sound Bar with Wireless Subwoofer and Satellite Speakers
Power : AC 120V/60Hz
M/N : Q85H Pro
Test Mode : TX Mode

	Freq. (MHz)	ANT Factor (dB/m)	Cable Loss (dB)	Reading (dBuV)	Emission Level (dBuV/m)	Limit (dBuV/m)	Margin (dB)	Remark
1	31.940	18.20	0.94	5.02	24.16	40.00	15.84	QP
2	61.040	5.90	1.19	13.26	20.35	40.00	19.65	QP
3	221.090	9.50	2.57	12.95	25.02	46.00	20.98	QP
4	255.040	13.70	2.77	12.65	29.12	46.00	16.88	QP
5	457.770	17.38	3.80	1.45	22.63	46.00	23.37	QP
6	565.440	20.10	4.25	1.14	25.49	46.00	20.51	QP

Remarks: 1. Emission Level= Antenna Factor + Cable Loss + Reading.
2. Margin= Limit - Emission Level.
3. The emission levels that are 20dB below the official limit are not reported.

EST Technology

Chilingxiang, Qishantou, Santun,
Houjie, Dongguan,Guangdong,China
Tel:+86-769-83081888
Fax:+86-769-83081878

Data: 46 File: \\EMC-966-5\Test Data\2024\RF\T\TCL Duo Mei Ti\Q85H.EM6 (54)

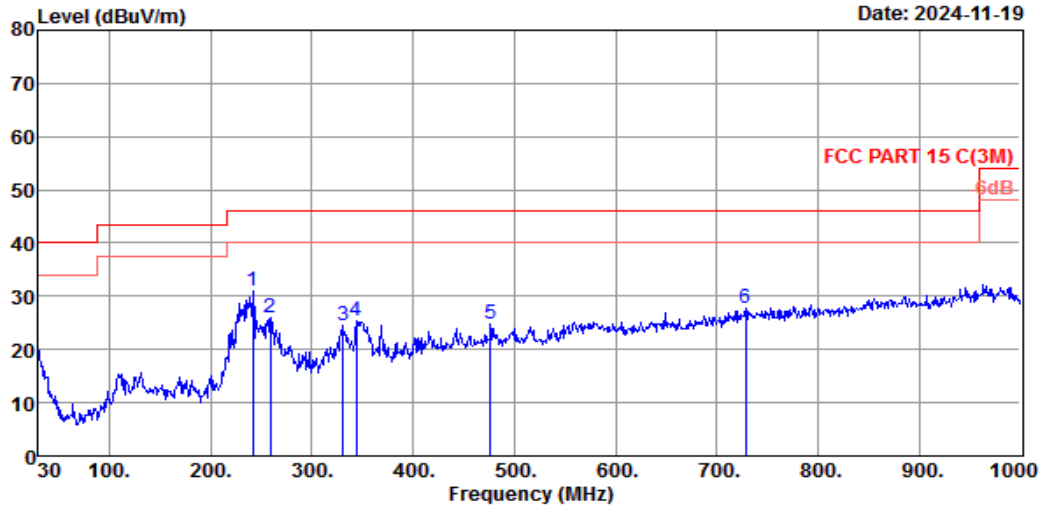

Site no. : 5# 966 Chamber Data no. : 46
Dis. / Ant. : 3m 54681 Ant. pol. : HORIZONTAL
Limit : FCC PART 15 C(3M)
Env. / Ins. : Temp:23.8℃ :Humi:54%: Press:101.1kPa
Engineer : Rose
EUT : 7.1.4 Channel Dolby Atmos Sound Bar with Wireless Subwoofer and Satellite Speakers
Power : AC 120V/60Hz
M/N : Q85H Pro
Test Mode : TX Mode

	Freq. (MHz)	ANT Factor (dB/m)	Cable Loss (dB)	Reading (dBuV)	Emission Level (dBuV/m)	Limit (dBuV/m)	Margin (dB)	Remark
1	241.460	11.83	2.69	16.60	31.12	46.00	14.88	QP
2	258.920	14.26	2.79	8.90	25.95	46.00	20.05	QP
3	330.700	13.82	3.18	7.62	24.62	46.00	21.38	QP
4	344.280	14.50	3.25	7.67	25.42	46.00	20.58	QP
5	476.200	17.54	3.88	3.34	24.76	46.00	21.24	QP
6	728.400	21.37	4.87	1.38	27.62	46.00	18.38	QP

Remarks: 1. Emission Level= Antenna Factor + Cable Loss + Reading.
2. Margin= Limit - Emission Level.
3. The emission levels that are 20dB below the official limit are not reported.

Note:

1. The amplitude of 9KHz to 30MHz spurious emission that is attenuated by more than 20dB below the permissible limit has no need to be reported.
2. All channels had been pre-test,only the worst case was reported.

4.AC POWER LINE CONDUCTED EMISSIONS

4.1.Limit

Frequency			Maximum RF Line Voltage	
			Quasi-Peak Level dB(μV)	Average Level dB(μV)
150kHz	~	500kHz	66 ~ 56*	56 ~ 46*
500kHz	~	5MHz	56	46
5MHz	~	30MHz	60	50

Note:

1. * Decreasing linearly with logarithm of frequency.
2. The lower limit shall apply at the transition frequencies.

4.2.Test Setup

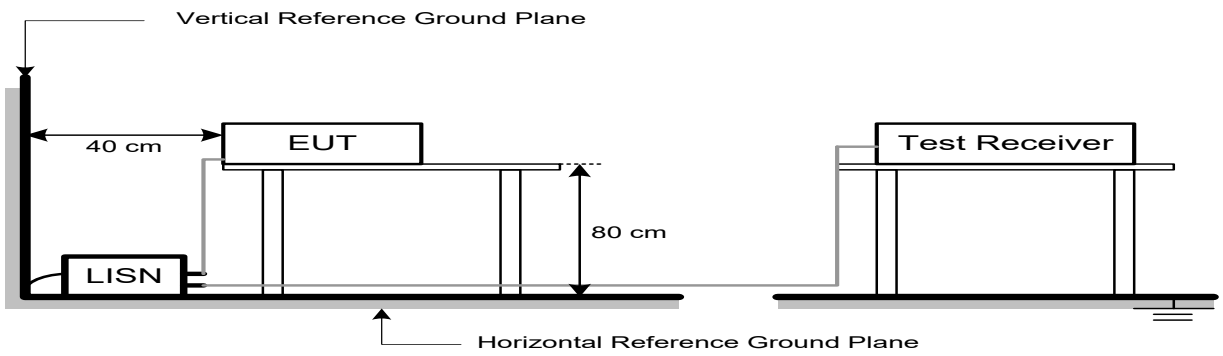

4.3.Spectrum Analyzer Setting

Spectrum Parameters	Setting
RBW	9KHz
VBW	9KHz
Start frequency	150KHz
Stop frequency	30MHz
Sweep Time	Auto
Detector	QP/AVG
Trace Mode	Max Hold

4.4.Test Procedure

a. The EUT was placed on a non-metallic table, 80cm above the ground plane.
b. The EUT Power connected to the power mains through a line impedance stabilization network.
c. Provides a 50 ohm coupling impedance for the EUT (Please refer the block diagram of the test setup and photographs).
d. Set the EUT transmit continuously with maximum output power.
e. Spectrum analyzer setting parameters in accordance with section 9.3.
f. The AC line are checked to find out the maximum conducted emission. In order to find the maximum emission levels, the relative positions of equipment and all of the interface cables shall be changed according to ANSI C63.10: 2013 on Conducted Emission Test.
g. Record the results in the test report.

4.5.Test Result

EST Technology

Chilingxiang, Qishantou, Santun,
Houjie, Dongguan,Guangdong,China
Tel:+86-769-83081888
Fax:+86-769-83081878

Data: 10 File: \\EMC-CE-3\Test Data2\2024\RF\T\TCL Duo Mei Ti\Q85H Pro.EM6 (40)

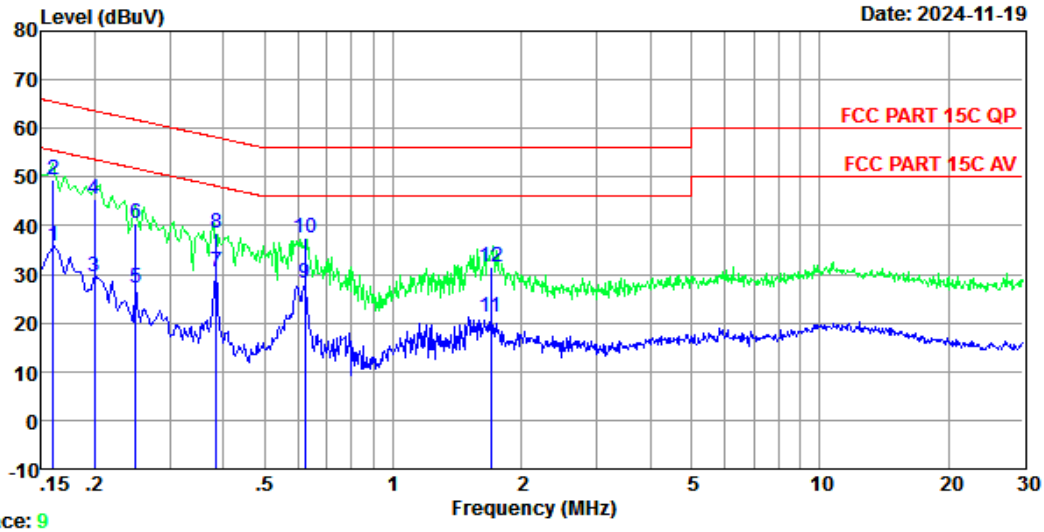

Trace: 9

Site no : 3#CE Shield Room Data no. : 10
Env. / Ins. : Temp:24.1℃;Humi:61%;Press:101.1kPa LINE Phase : LINE
Limit : FCC PART 15C QP
Engineer : Wind Li
EUT : 7.1.4 Channel Dolby Atmos Sound Bar with Wireless Subwoofer and Satellite Speakers
Power : AC 120V/60Hz
M/N : Q85H Pro
Test Mode : TX Mode

	Freq. (MHz)	LISN Factor (db)	Cable Loss (db)	Reading dBuV)	Emission Level (dBuv)	Limits (dBuv)	Margin (dB)	Remark
1	0.160	10.19	9.82	15.95	35.96	55.47	19.51	Average
2	0.160	10.19	9.82	29.57	49.58	65.47	15.89	QP
3	0.200	10.00	9.82	9.85	29.67	53.62	23.95	Average
4	0.200	10.00	9.82	25.55	45.37	63.62	18.25	QP
5	0.249	10.01	9.82	7.38	27.21	51.78	24.57	Average
6	0.249	10.01	9.82	20.63	40.46	61.78	21.32	QP
7	0.385	10.26	9.83	10.28	30.37	48.17	17.80	Average
8	0.385	10.26	9.83	18.53	38.62	58.17	19.55	QP
9	0.621	10.16	9.83	8.23	28.22	46.00	17.78	Average
10	0.621	10.16	9.83	17.60	37.59	56.00	18.41	QP
11	1.698	10.17	9.85	1.27	21.29	46.00	24.71	Average
12	1.698	10.17	9.85	11.58	31.60	56.00	24.40	QP

Remarks: 1. Emission Level= LISN Factor + Cable Loss + Reading.
2. Margin= Limit - Emission Level.
3. If the average limit is met when useing a quasi-peak detector, the EUT shall be deemed to meet both limits and measurement with average detector is unnecessary.

EST Technology

Chilingxiang, Qishantou, Santun,
Houjie, Dongguan,Guangdong,China
Tel:+86-769-83081888
Fax:+86-769-83081878

Data: 12 File: \\EMC-CE-3\Test Data2\2024\RF\T\TCL Duo Mei Ti\Q85H Pro.EM6 (40)

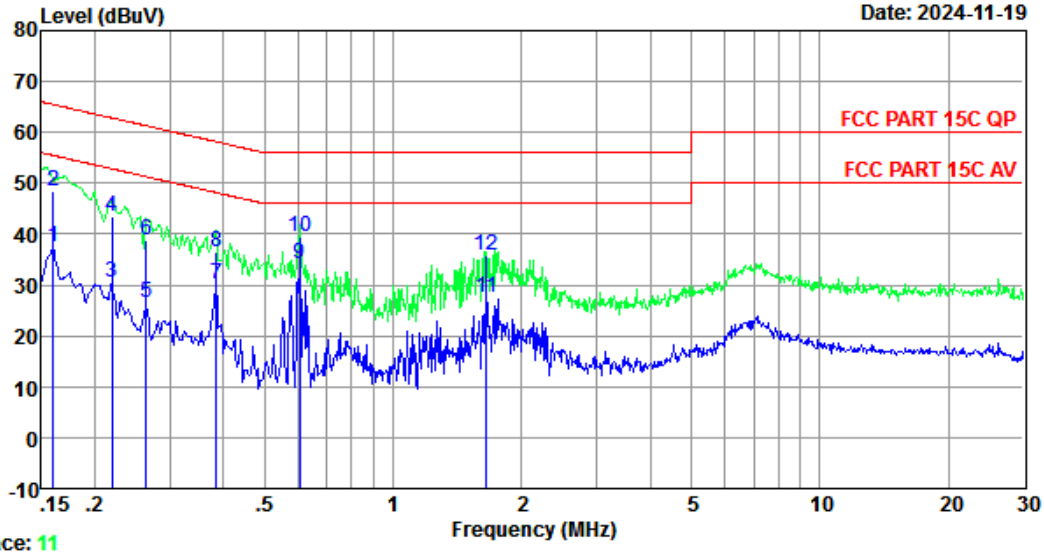

Trace: 11

Site no : 3#CE Shield Room Data no. : 12
Env. / Ins. : Temp:24.1℃;Humi:61%;Press:101.1kPa LINE Phase : NEUTRAL
Limit : FCC PART 15C QP
Engineer : Wind Li
EUT : 7.1.4 Channel Dolby Atmos Sound Bar with Wireless Subwoofer and Satellite Speakers
Power : AC 120V/60Hz
M/N : Q85H Pro
Test Mode : TX Mode

	Freq. (MHz)	LISN Factor (db)	Cable Loss (db)	Reading dBuV)	Emission Level (dBuv)	Limits (dBuv)	Margin (dB)	Remark
1	0.160	9.99	9.82	17.73	37.54	55.47	17.93	Average
2	0.160	9.99	9.82	28.59	48.40	65.47	17.07	QP
3	0.220	10.22	9.82	10.48	30.52	52.83	22.31	Average
4	0.220	10.22	9.82	23.55	43.59	62.83	19.24	QP
5	0.264	10.23	9.82	6.40	26.45	51.29	24.84	Average
6	0.264	10.23	9.82	18.63	38.68	61.29	22.61	QP
7	0.385	10.16	9.83	10.22	30.21	48.17	17.96	Average
8	0.385	10.16	9.83	16.53	36.52	58.17	21.65	QP
9	0.604	10.12	9.83	14.19	34.14	46.00	11.86	Average
10	0.604	10.12	9.83	19.52	39.47	56.00	16.53	QP
11	1.654	10.20	9.85	7.33	27.38	46.00	18.62	Average
12	1.654	10.20	9.85	15.68	35.73	56.00	20.27	QP

Remarks: 1. Emission Level= LISN Factor + Cable Loss + Reading.
2. Margin= Limit - Emission Level.
3. If the average limit is met when useing a quasi-peak detector, the EUT shall be deemed to meet both limits and measurement with average detector is unnecessary.

5. TEST SETUP PHOTO

Conducted Test

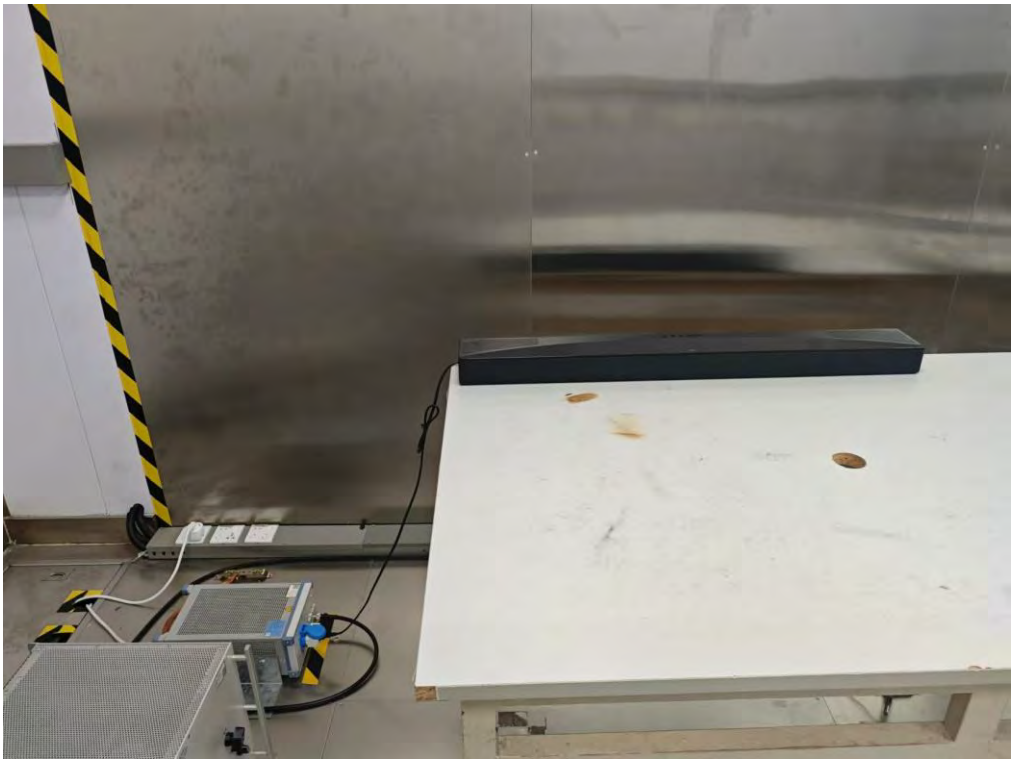

Radiated Test (Below 1GHz)

6. EUT PHOTO

External Photos

M/N: Q85H

External Photos

M/N: Q85H

External Photos

M/N: Q85H

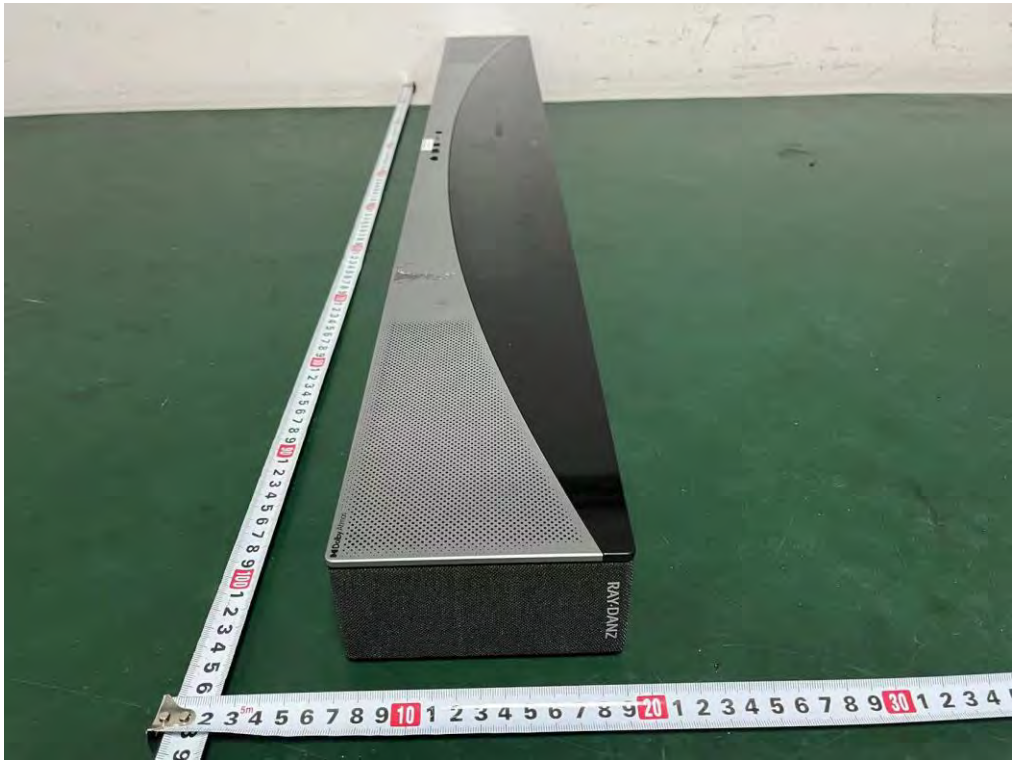

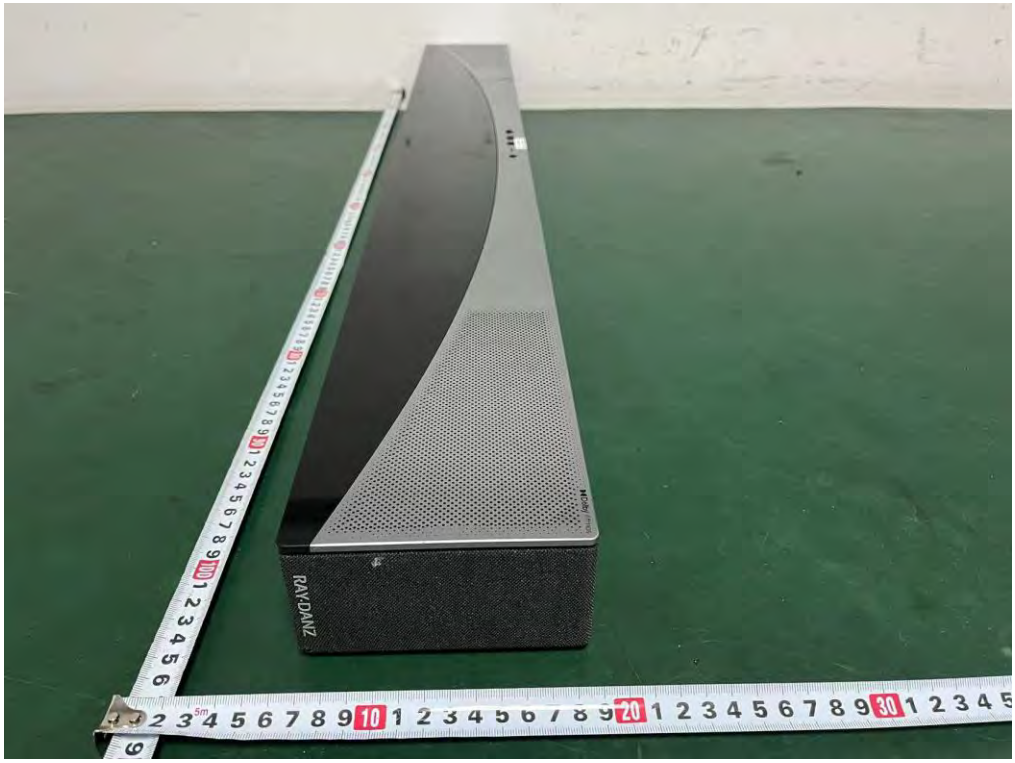

External Photos

M/N: Q85H

Internal Photos

M/N: Q85H

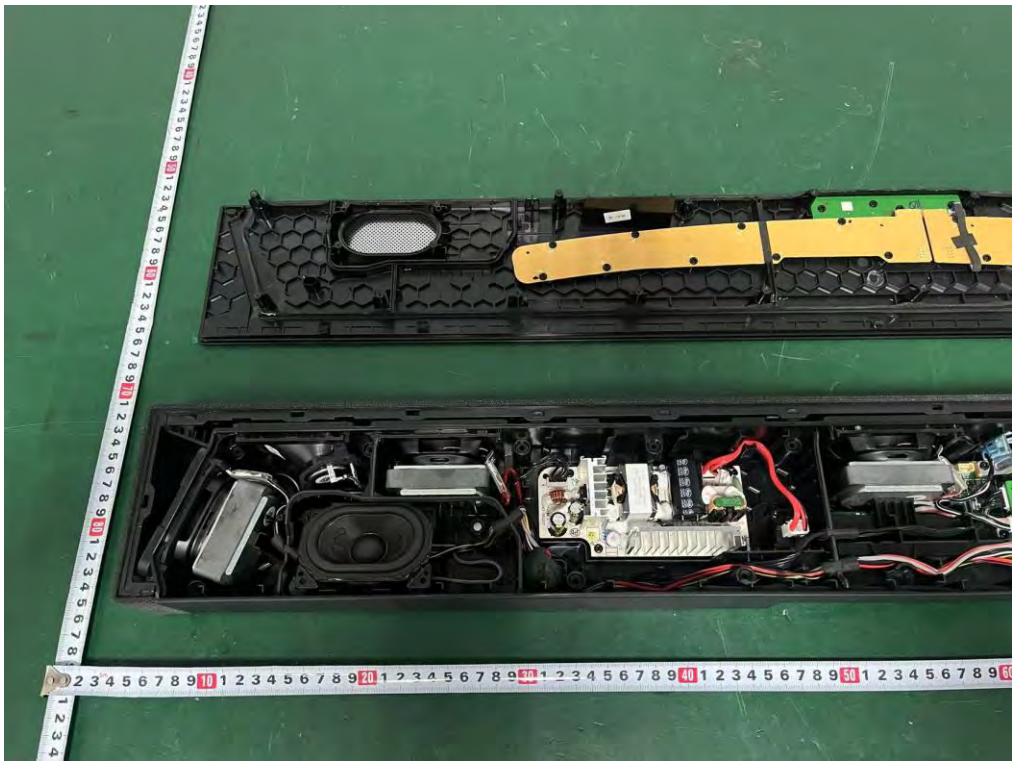

Internal Photos

M/N: Q85H

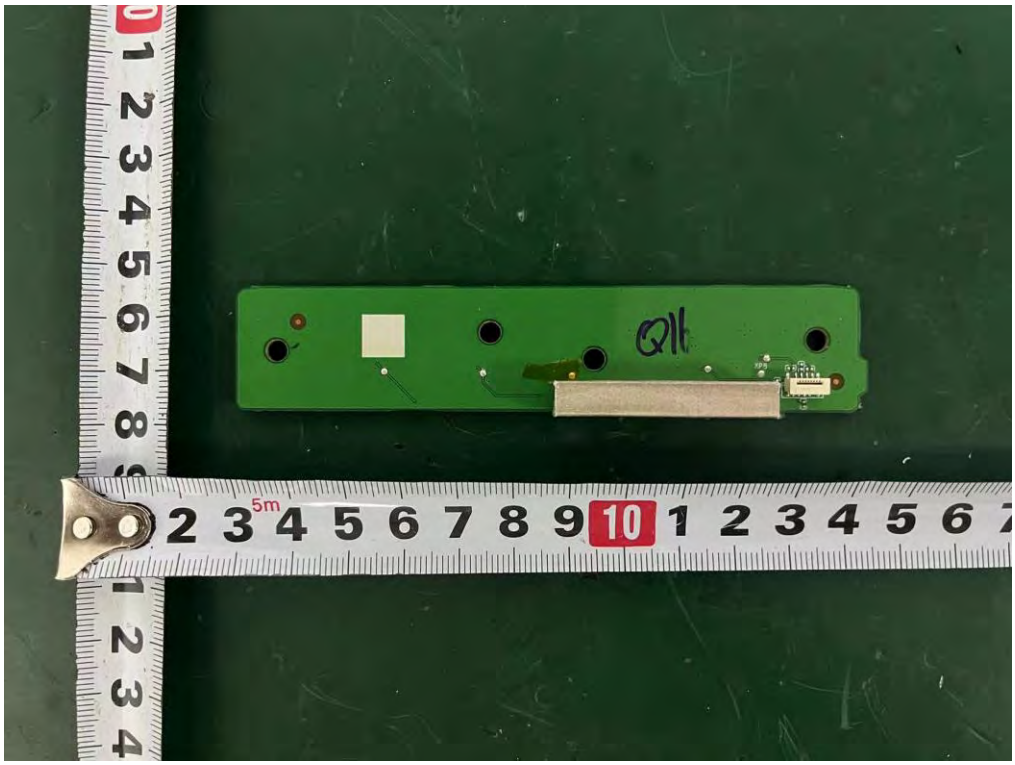

Internal Photos

M/N: Q85H

Internal Photos

M/N: Q85H

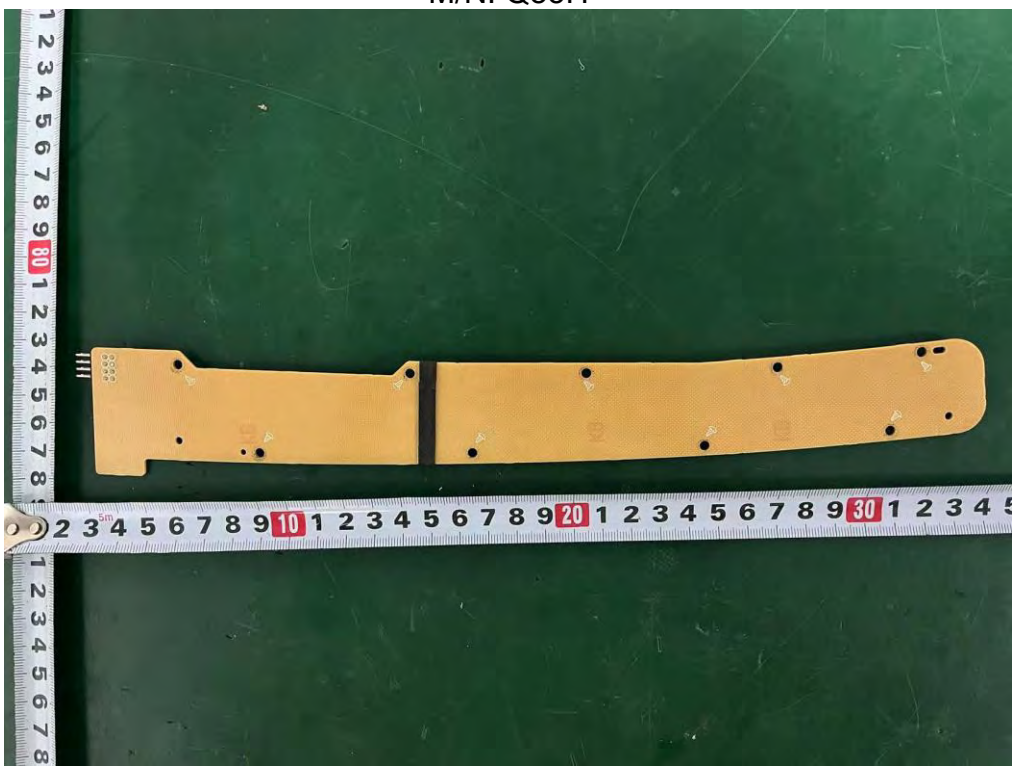

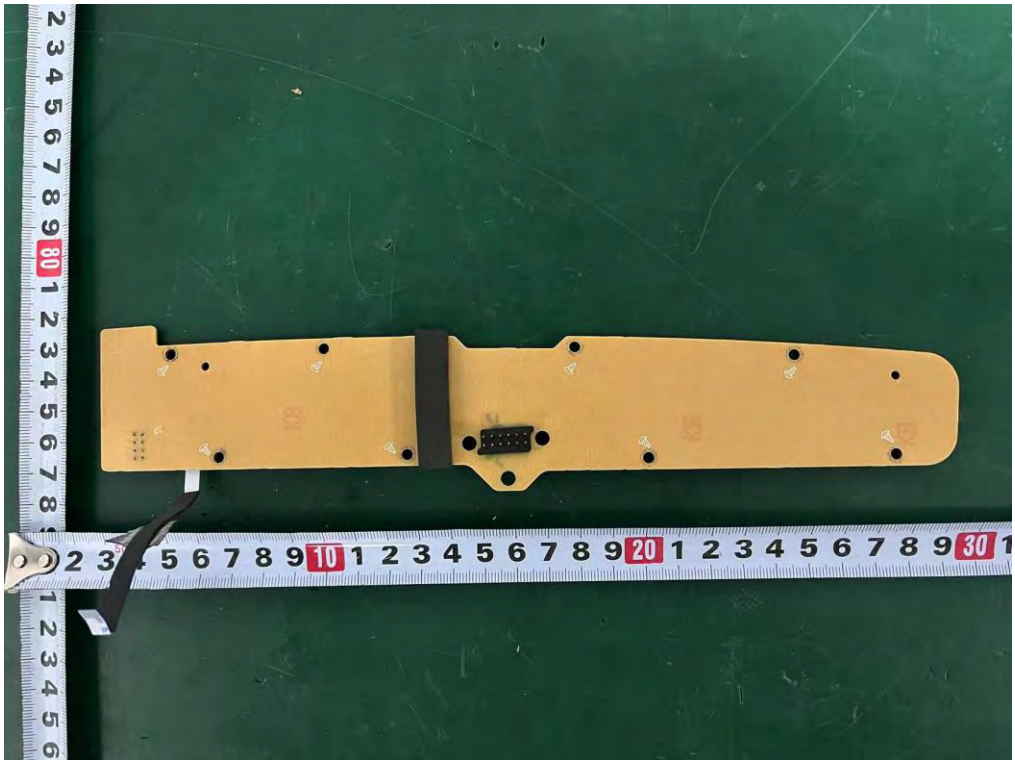

Internal Photos

M/N: Q85H

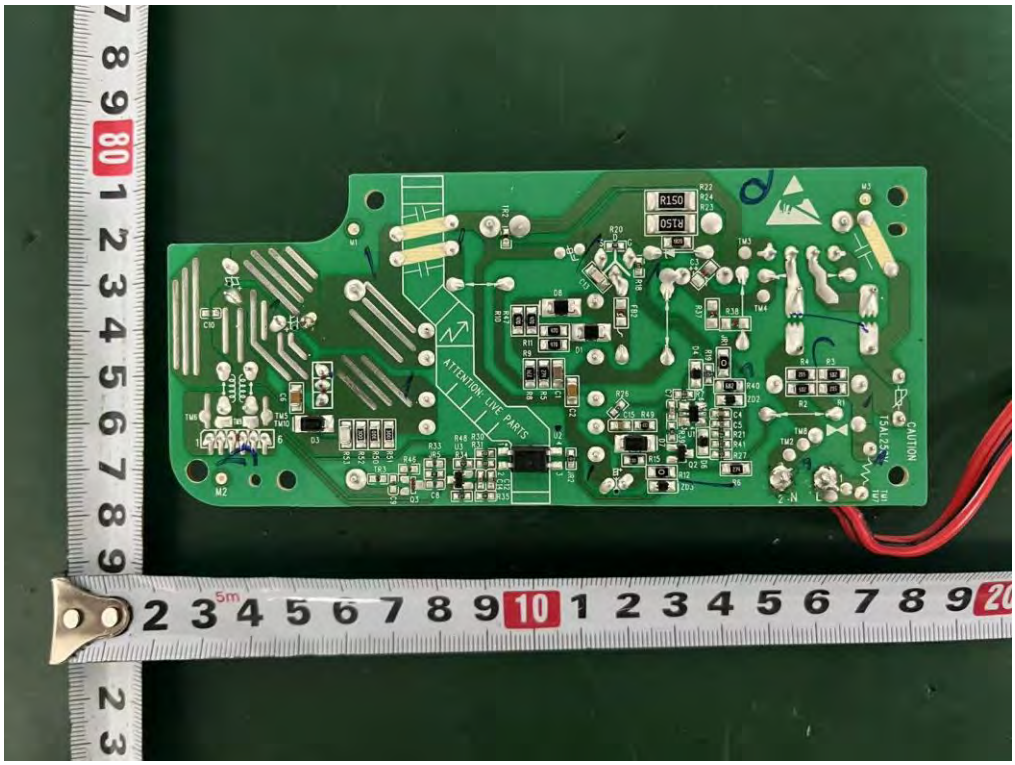

Internal Photos

M/N: Q85H

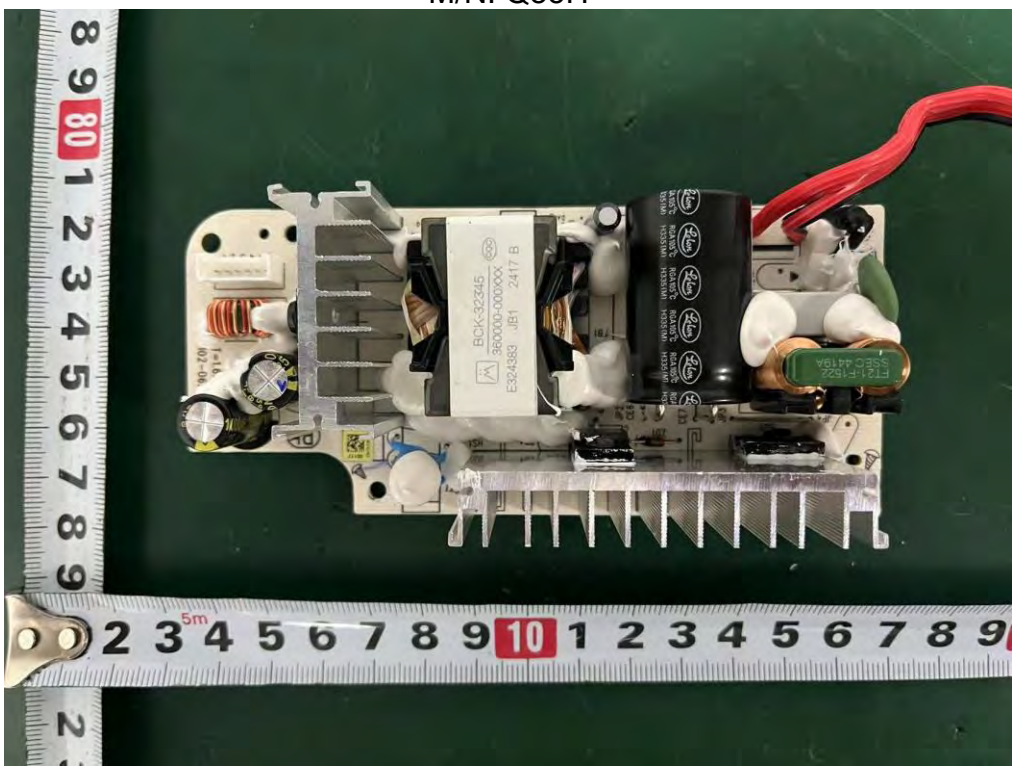

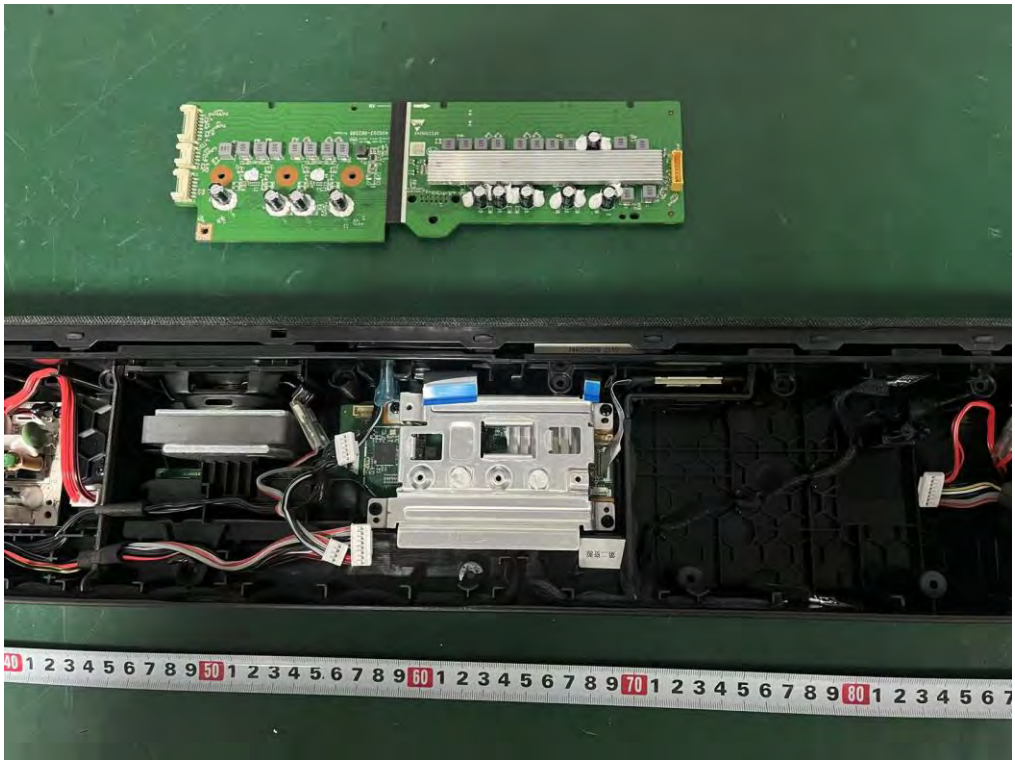

Internal Photos

M/N: Q85H

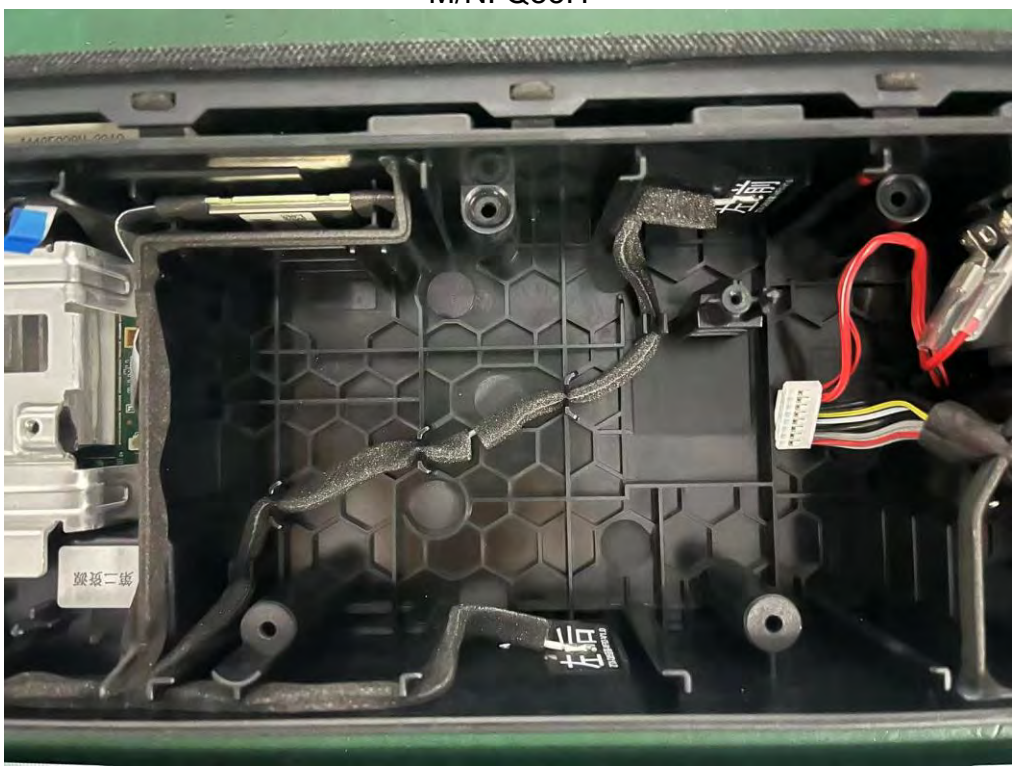

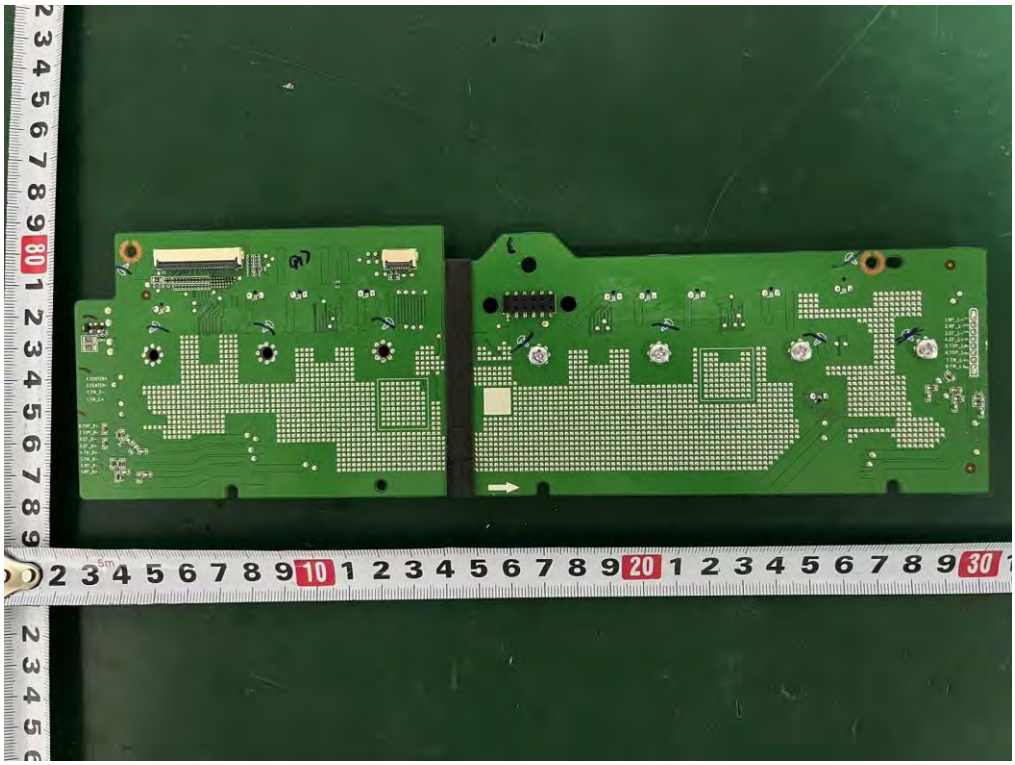

Internal Photos

M/N: Q85H

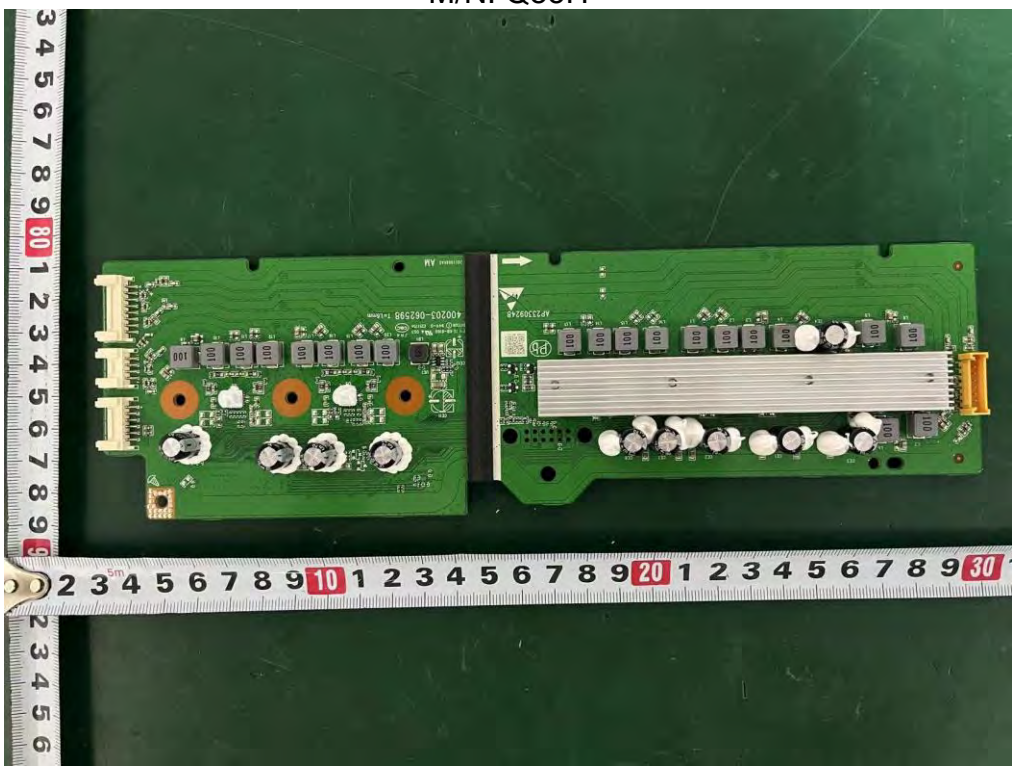

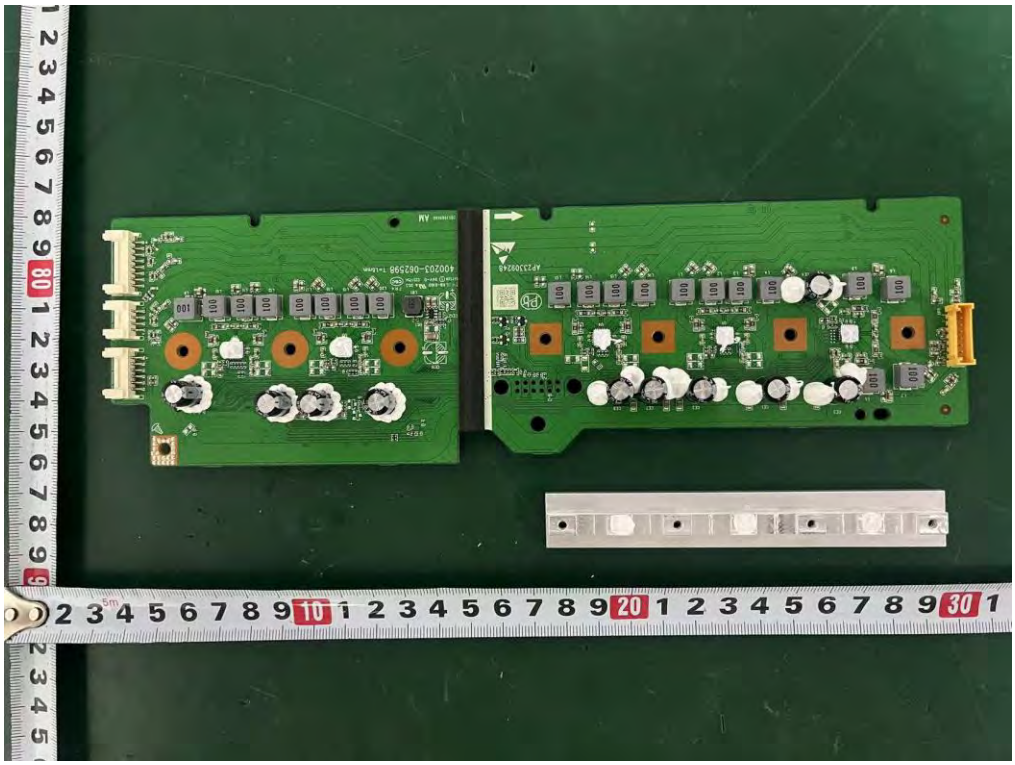

Internal Photos

M/N: Q85H

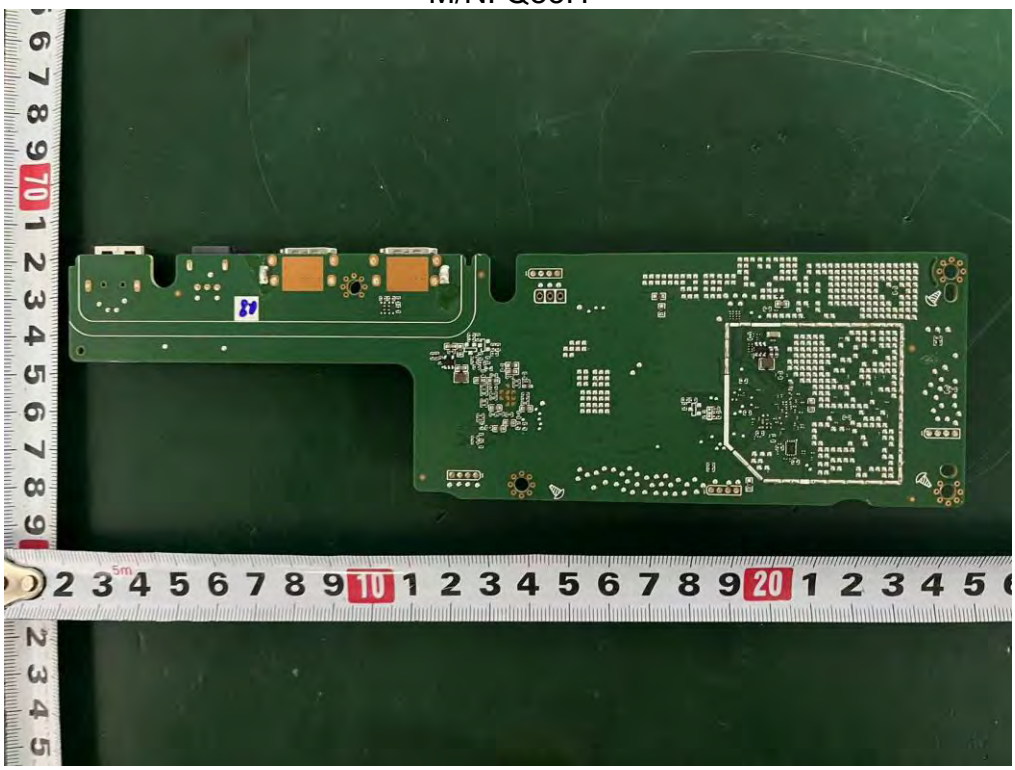

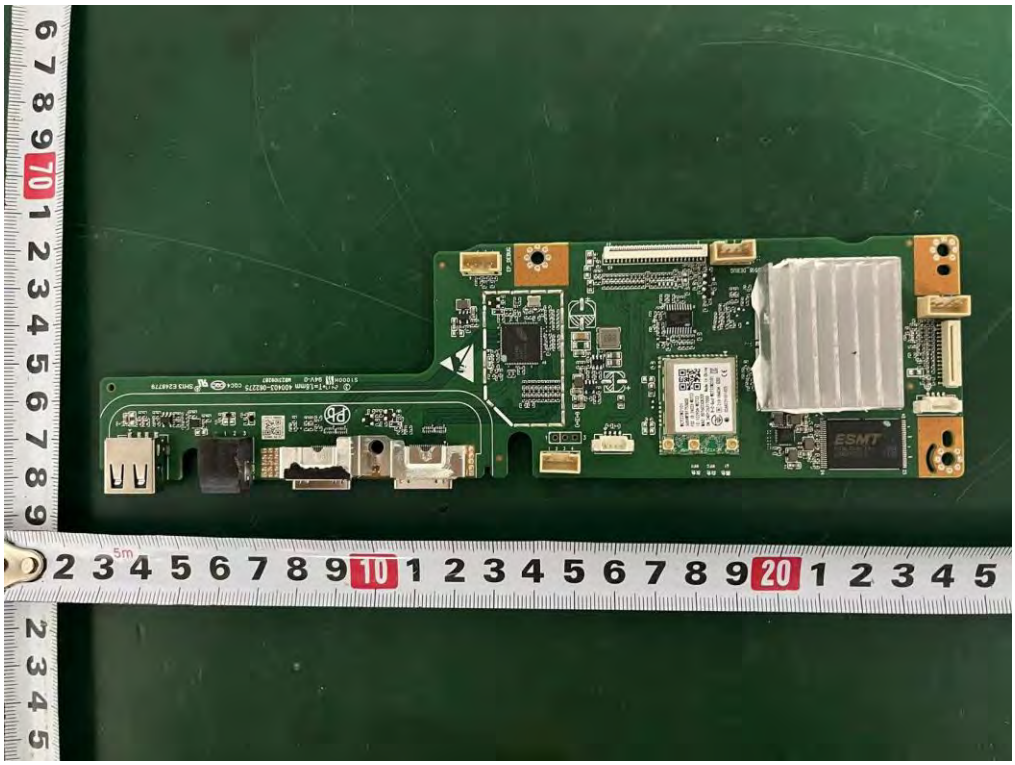

Internal Photos

M/N: Q85H

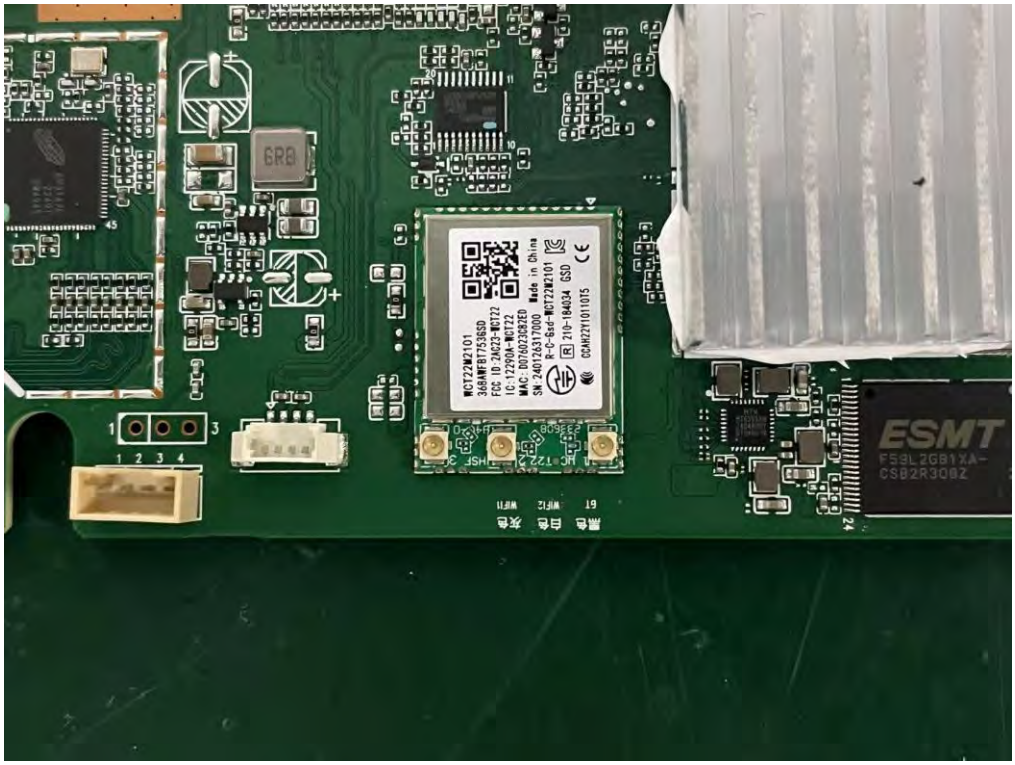

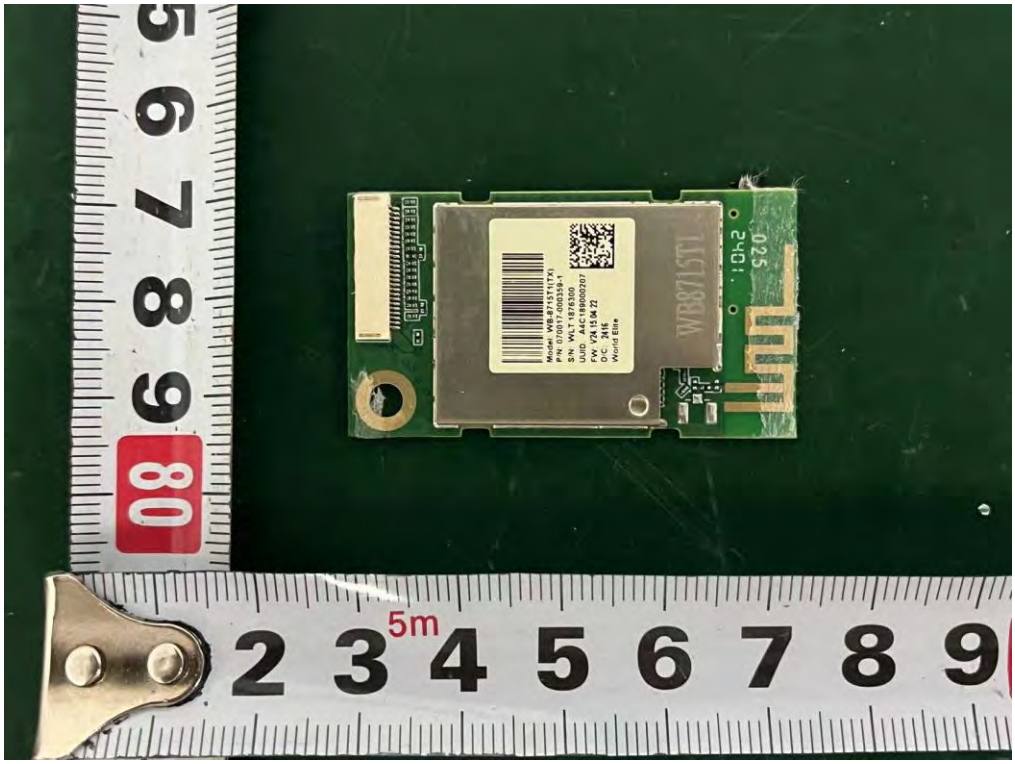

Internal Photos

M/N: Q85H

Internal Photos

M/N: Q85H

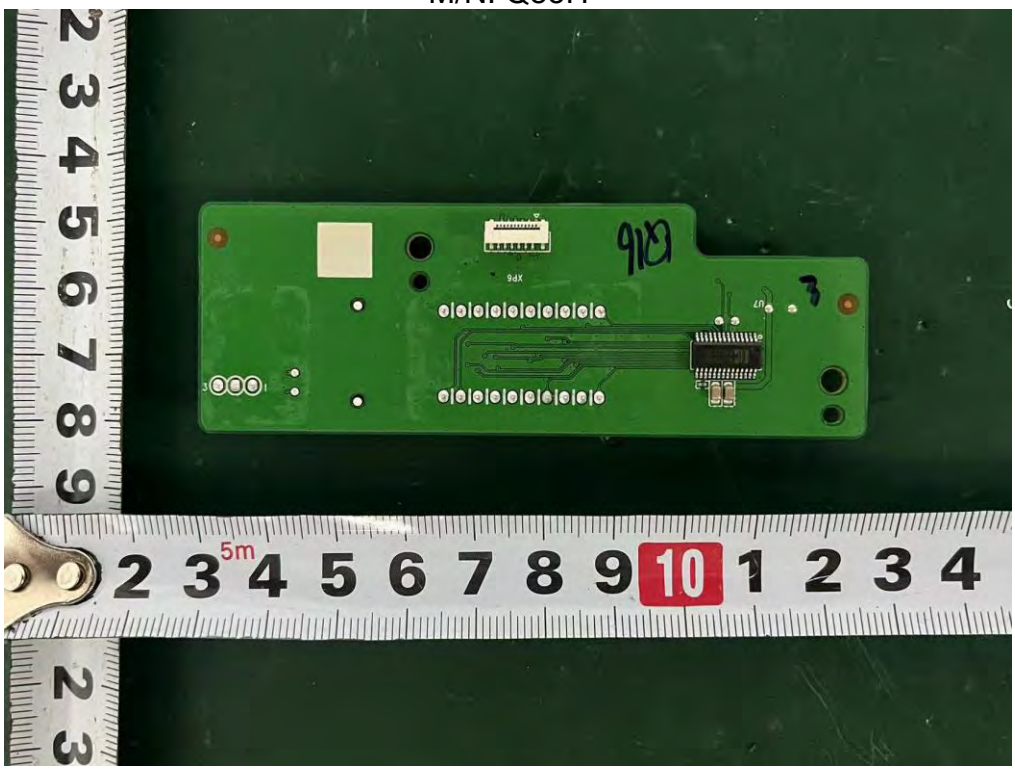

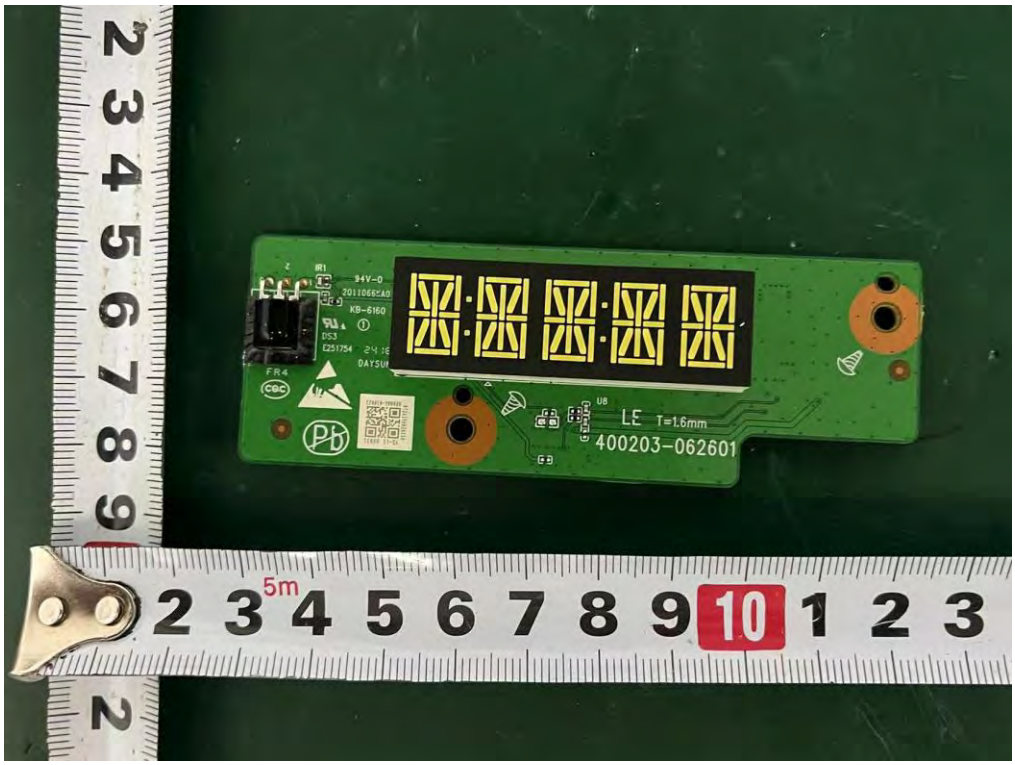

Internal Photos

M/N: Q85H

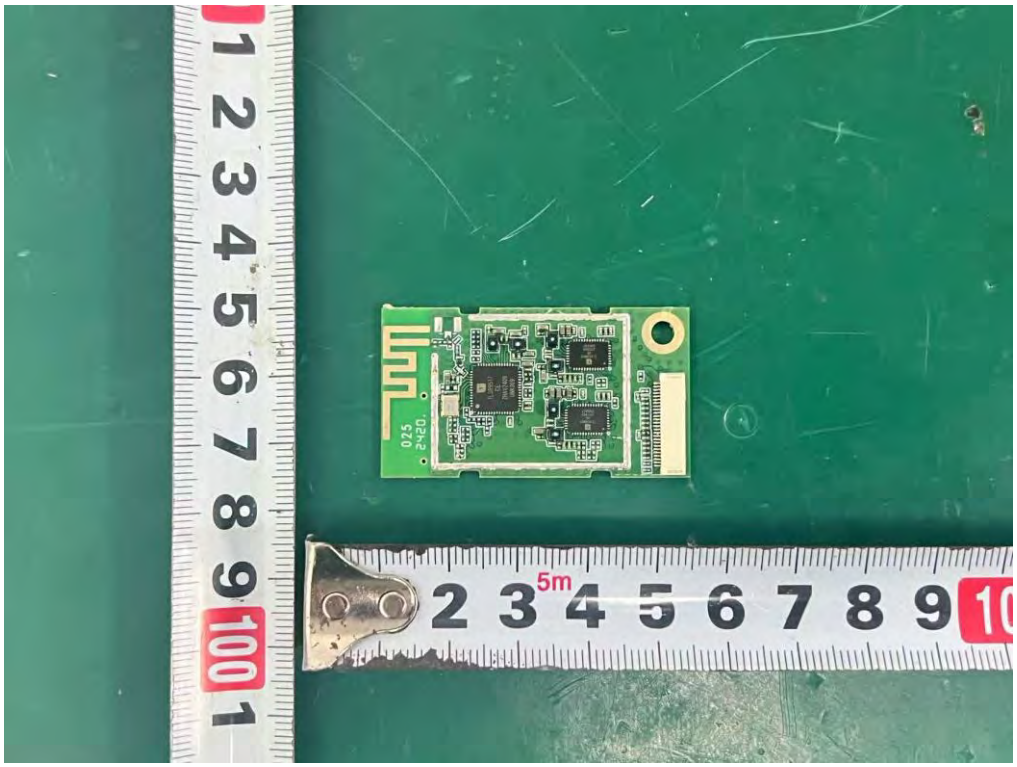

New photos

External Photos

M/N: Q85H Pro

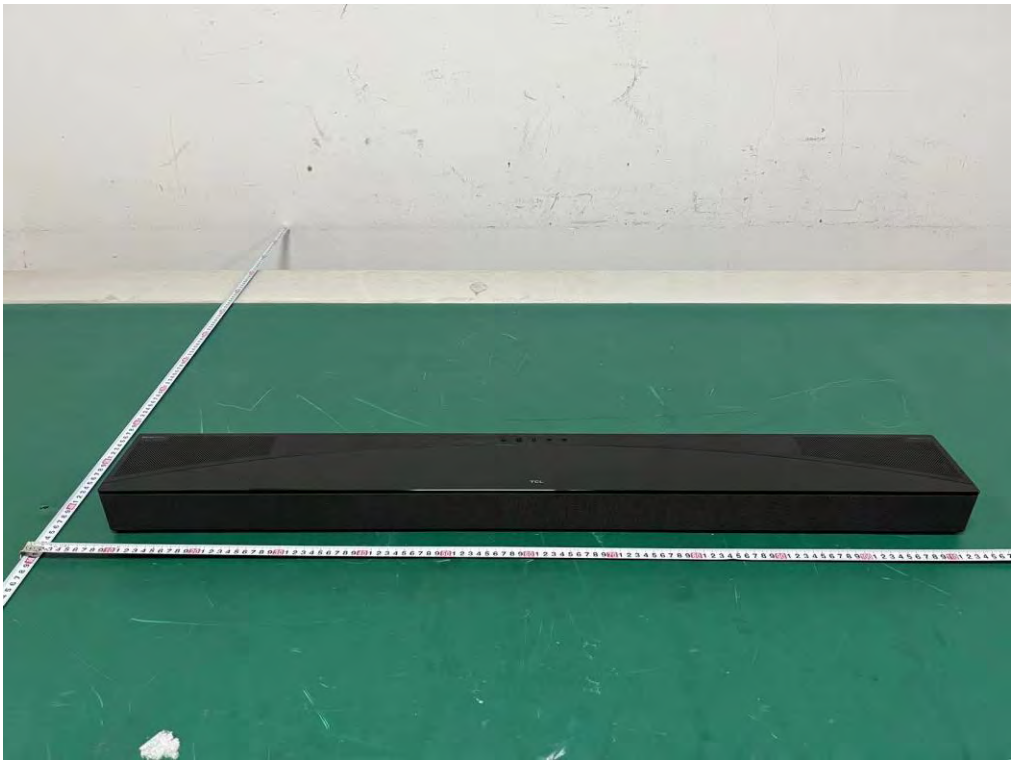

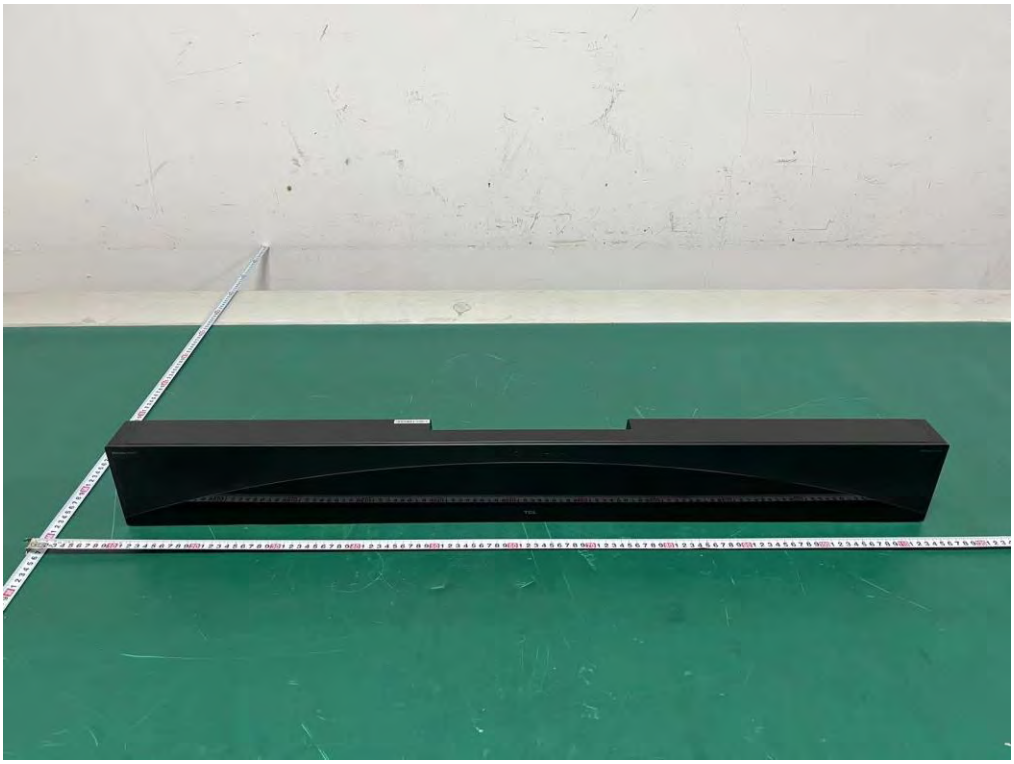

External Photos

M/N: Q85H Pro

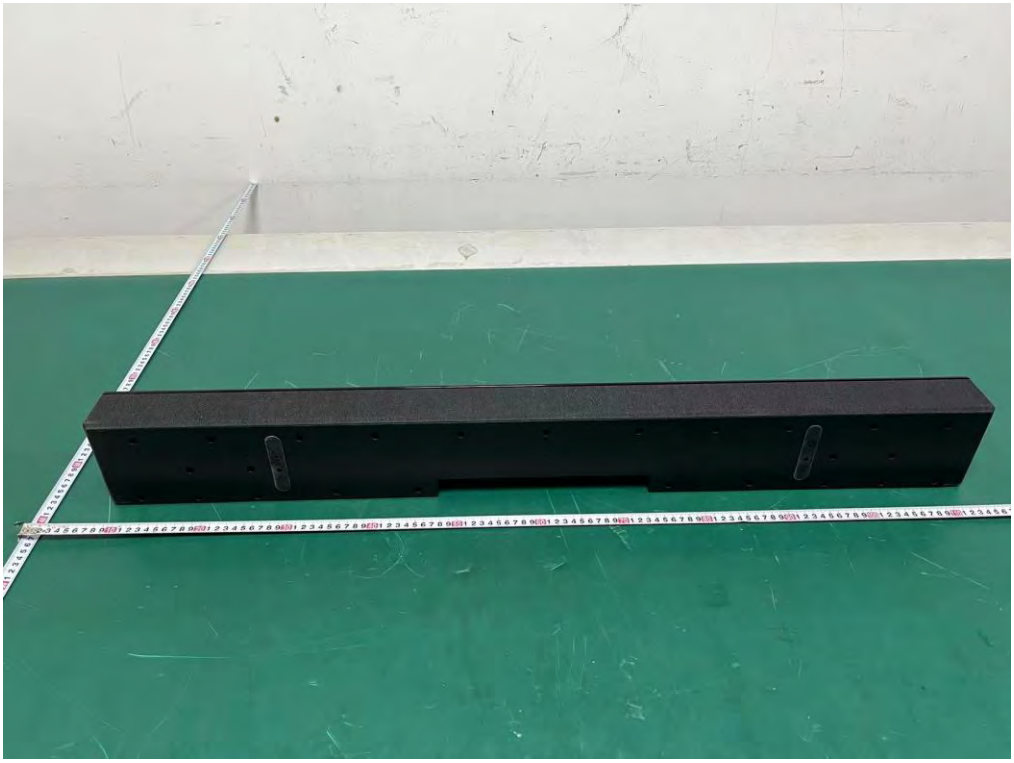

External Photos

M/N: Q85H Pro

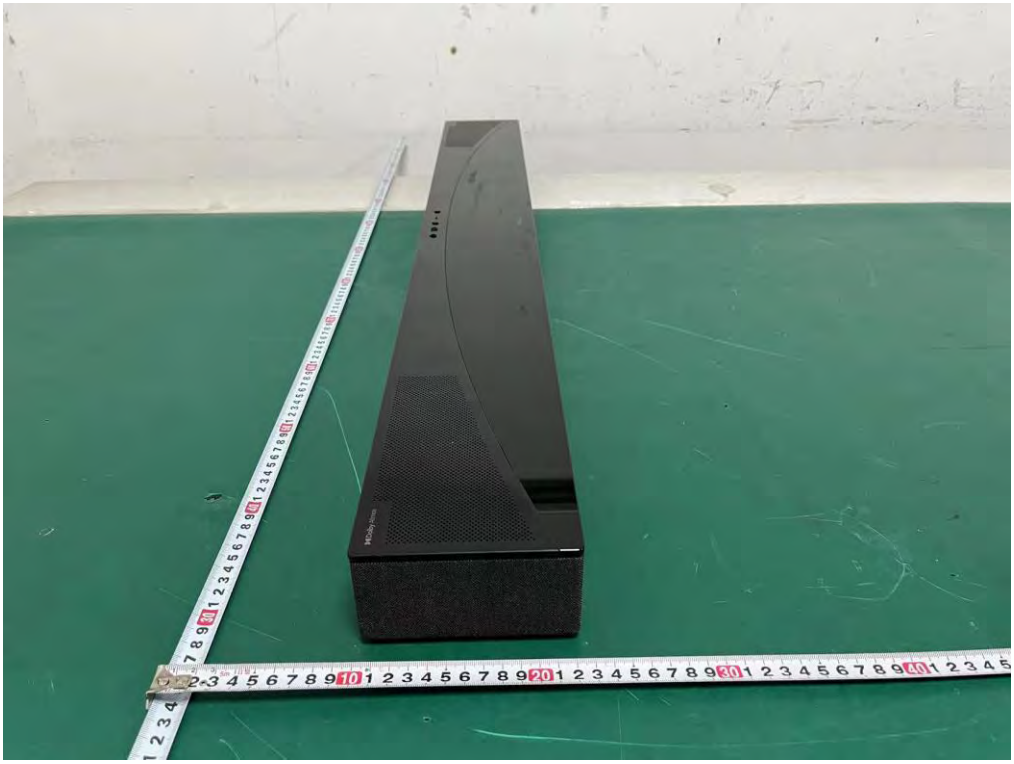

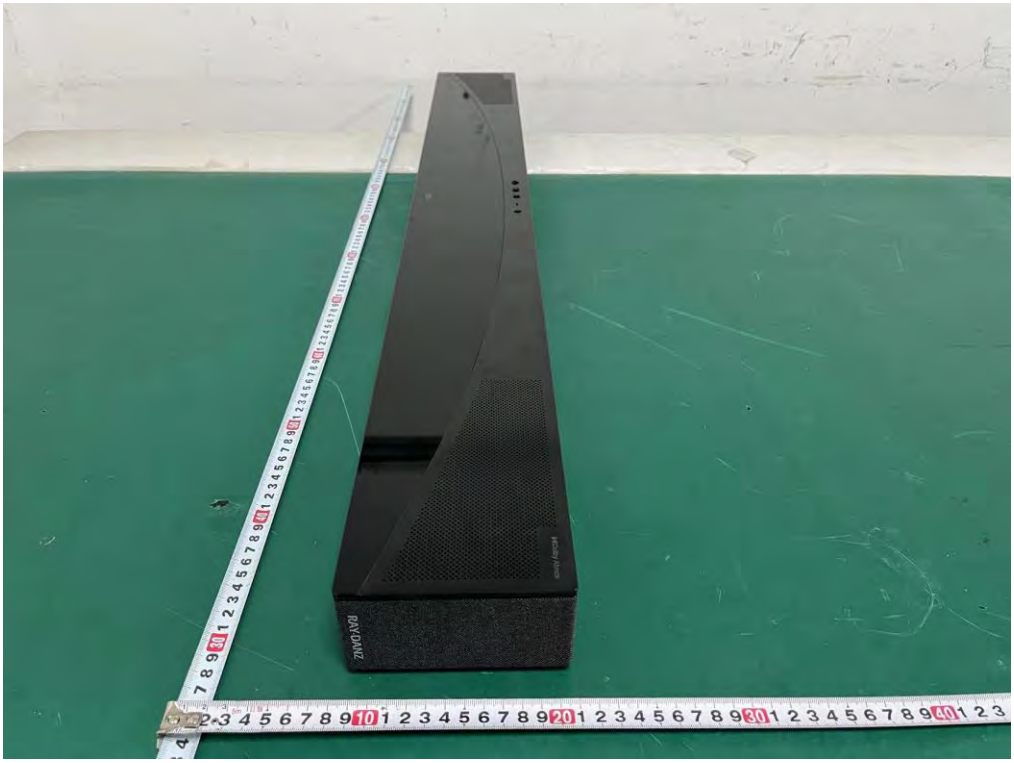

External Photos

M/N: Q85H Pro

Internal Photos

M/N: Q85H Pro

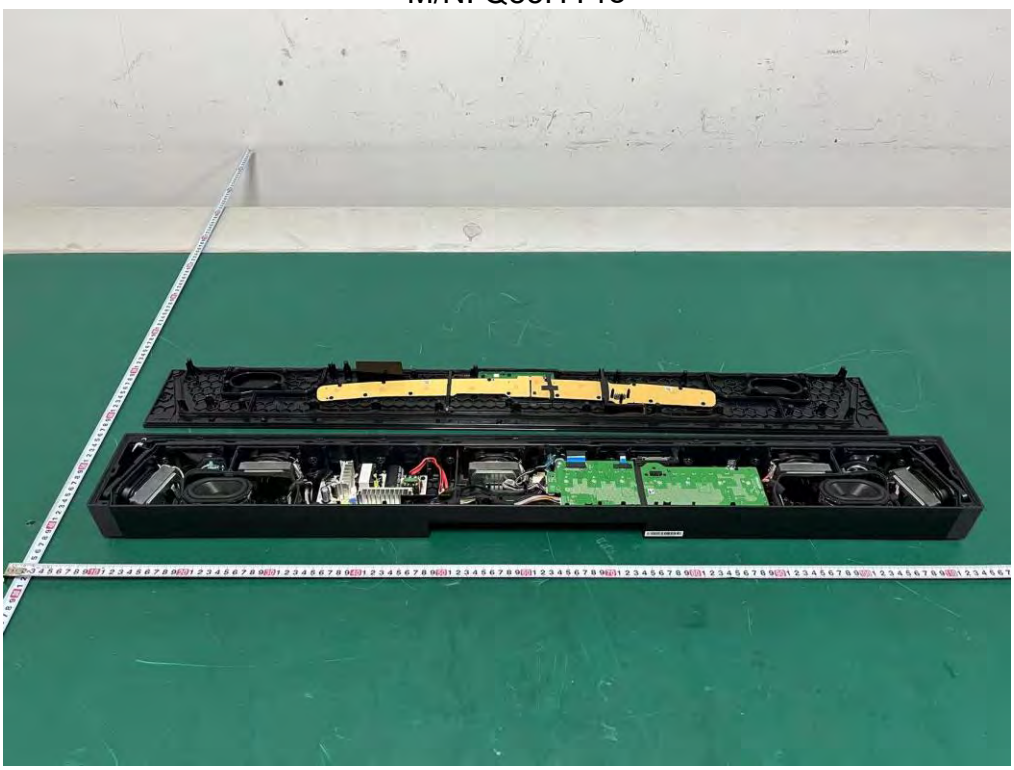

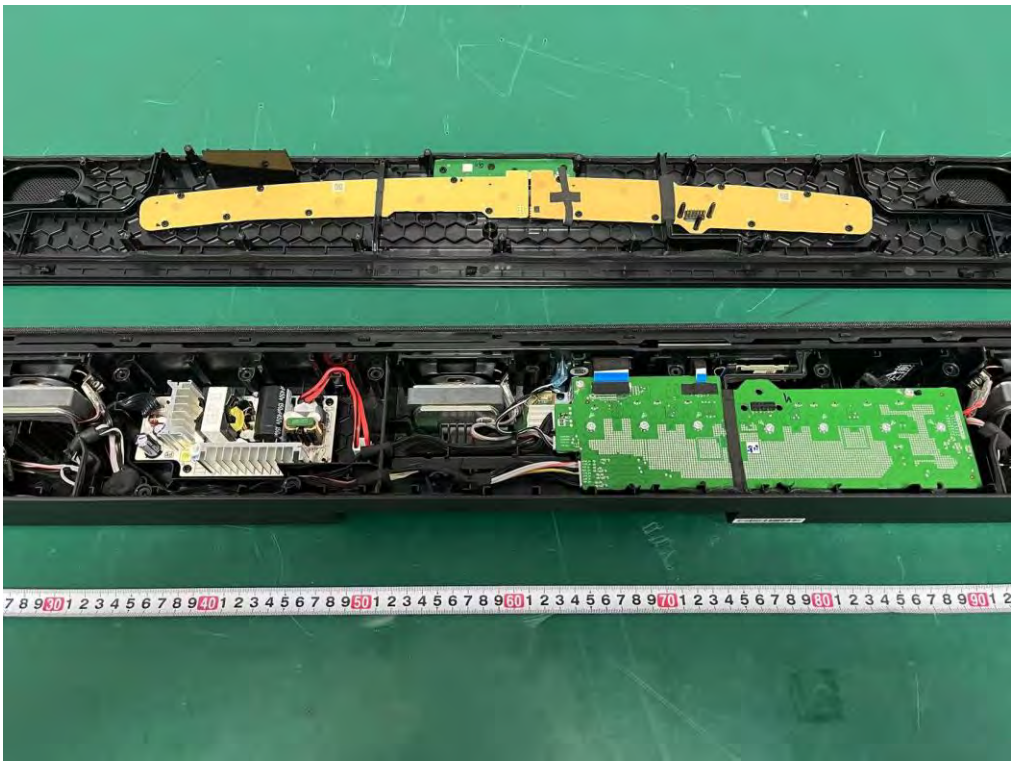

Internal Photos

M/N: Q85H Pro

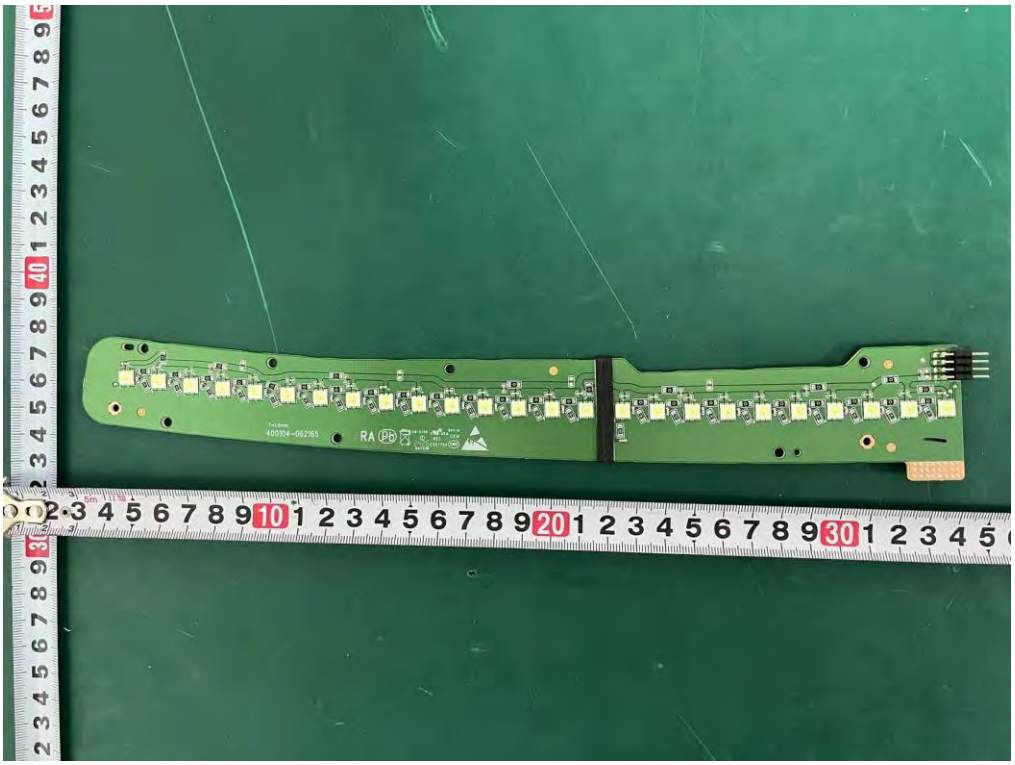

Internal Photos

M/N: Q85H Pro

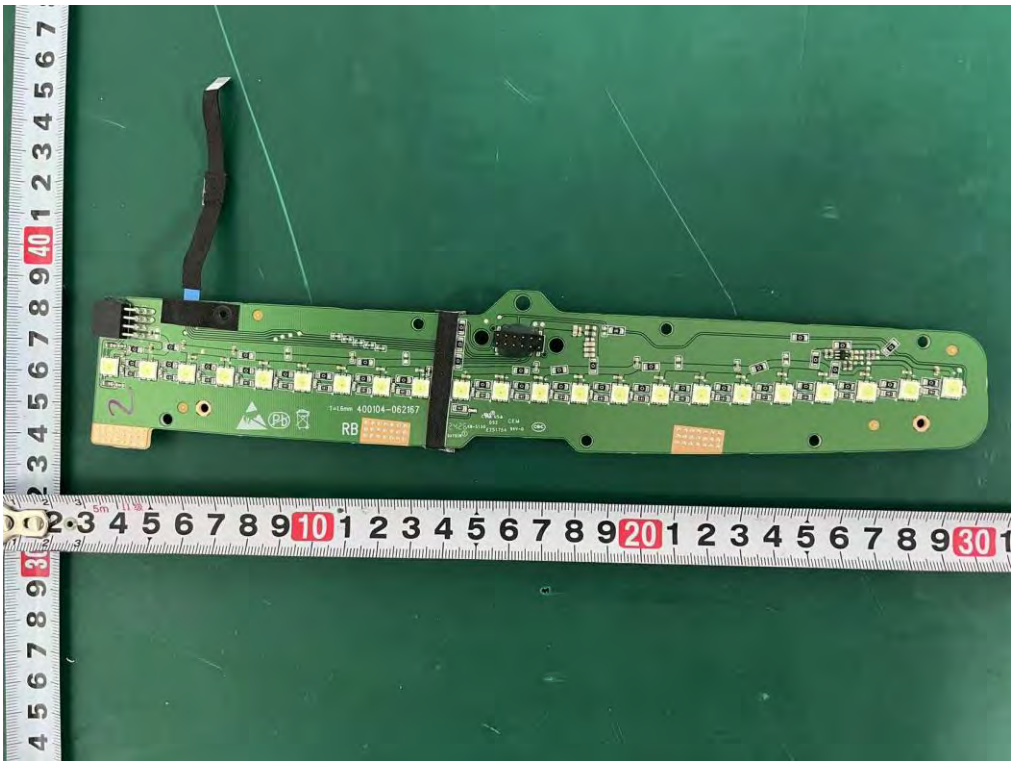

Internal Photos

M/N: Q85H Pro

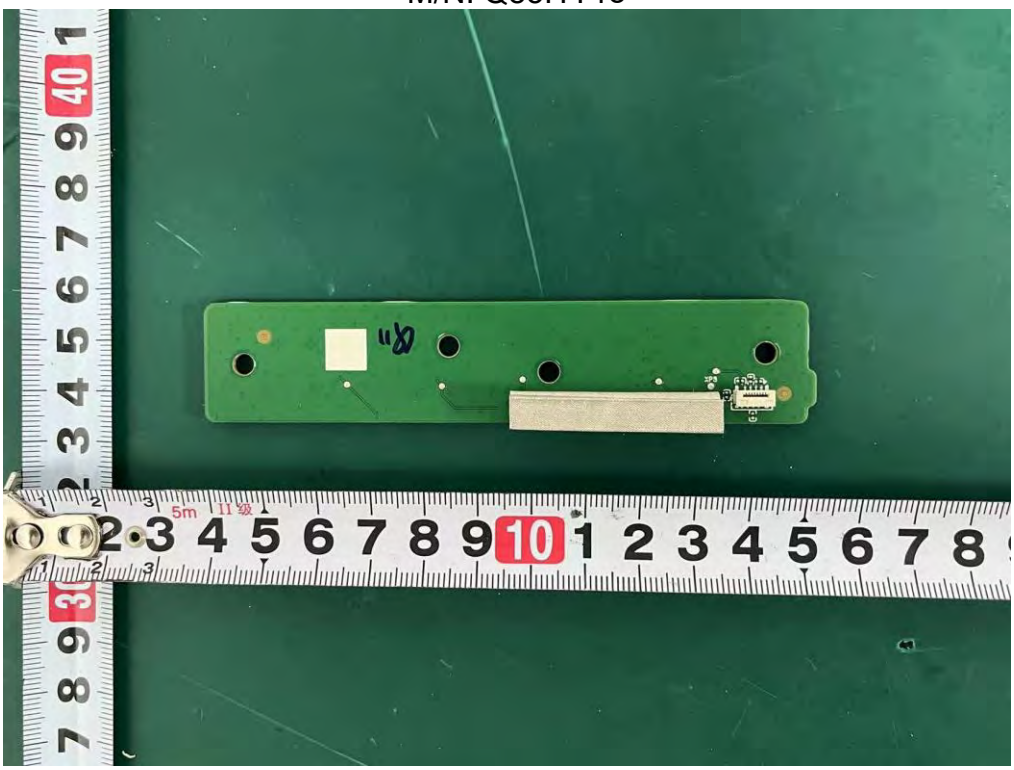

Internal Photos

M/N: Q85H Pro

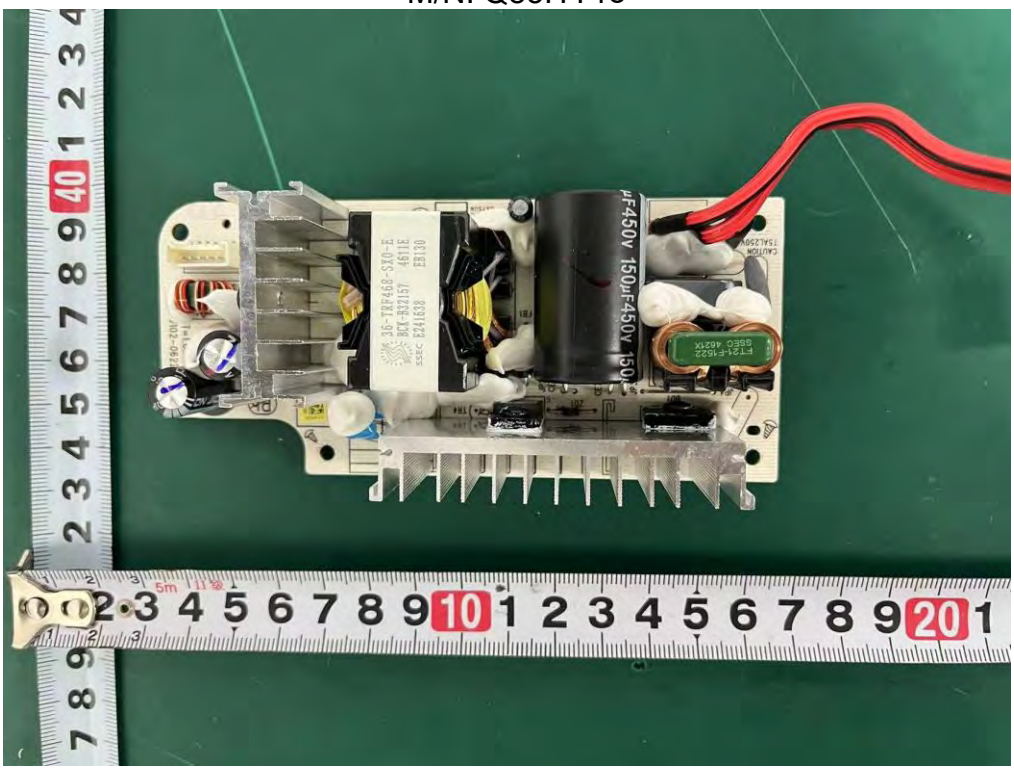

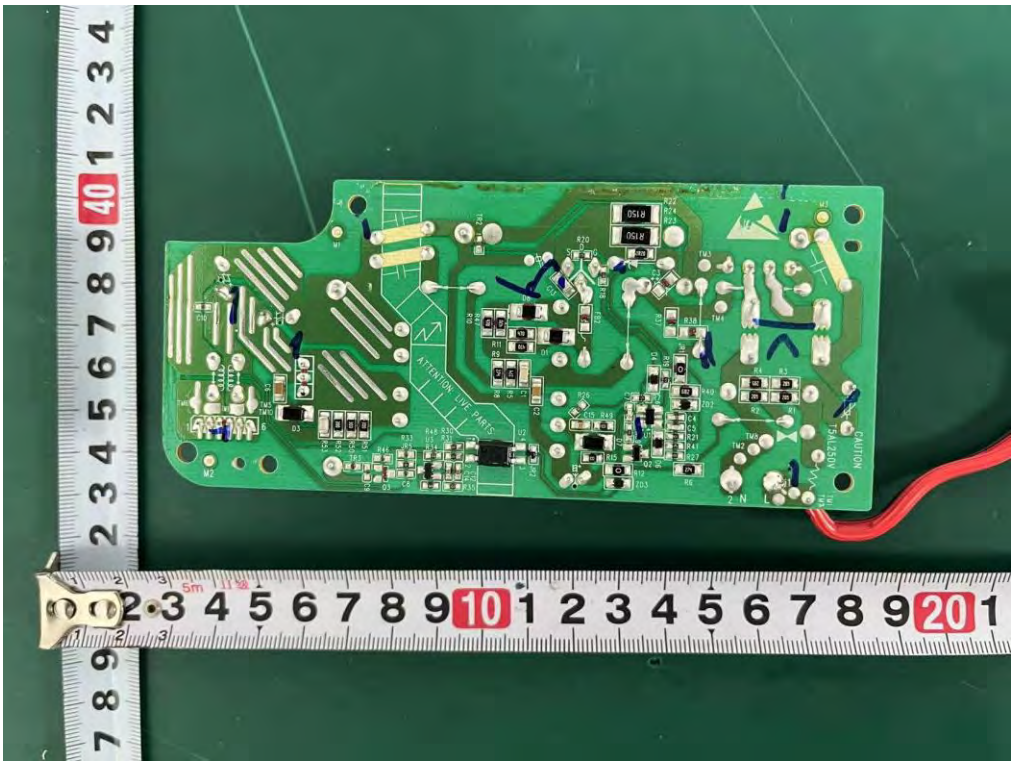

Internal Photos

M/N: Q85H Pro

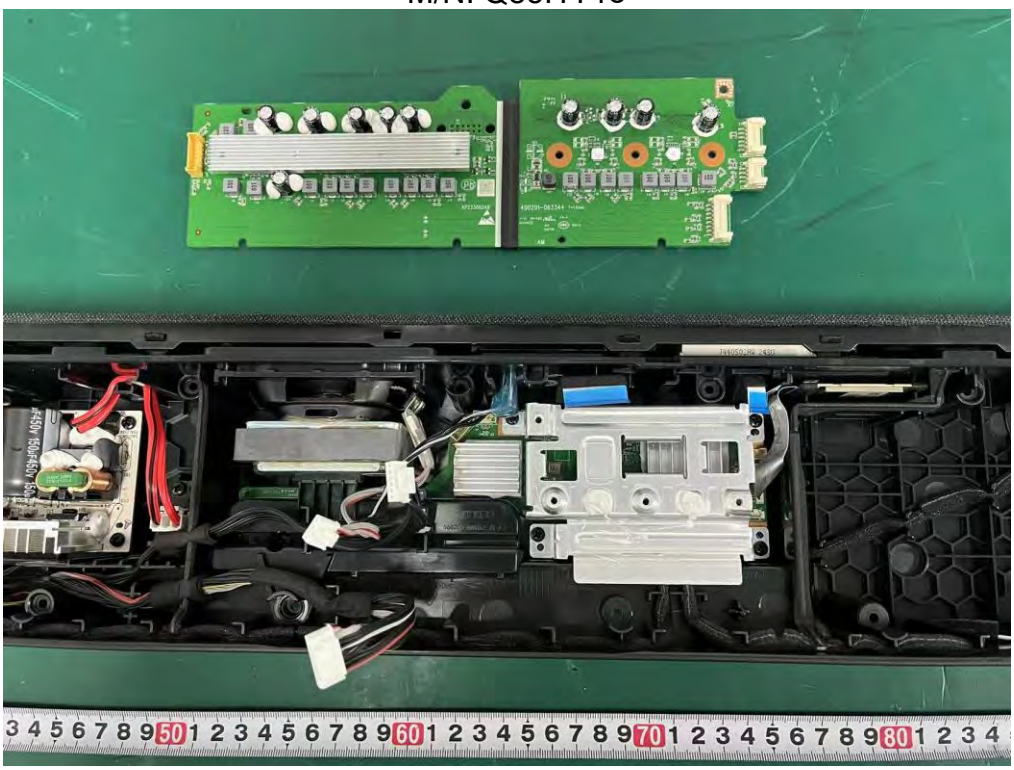

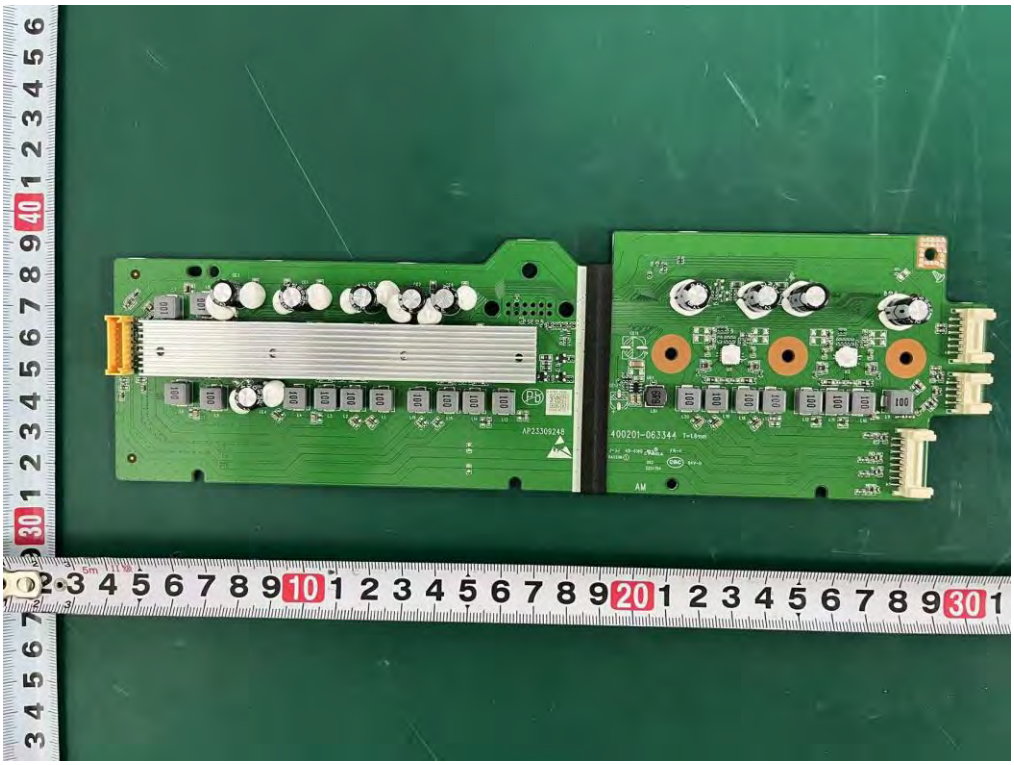

Internal Photos

M/N: Q85H Pro

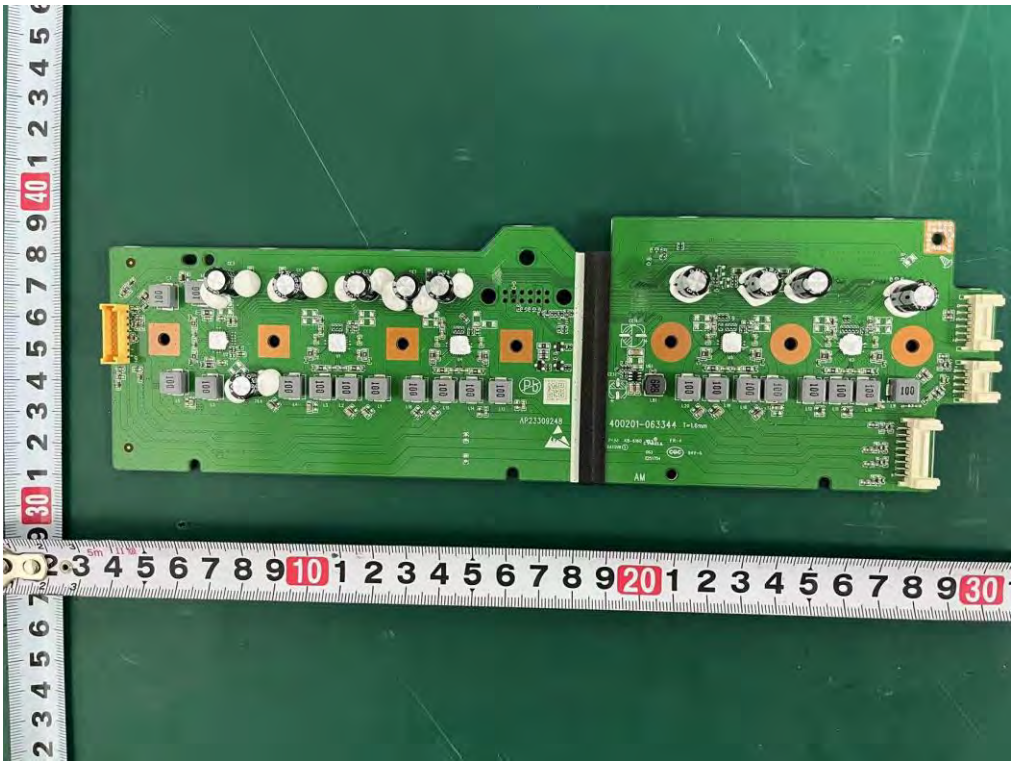

Internal Photos

M/N: Q85H Pro

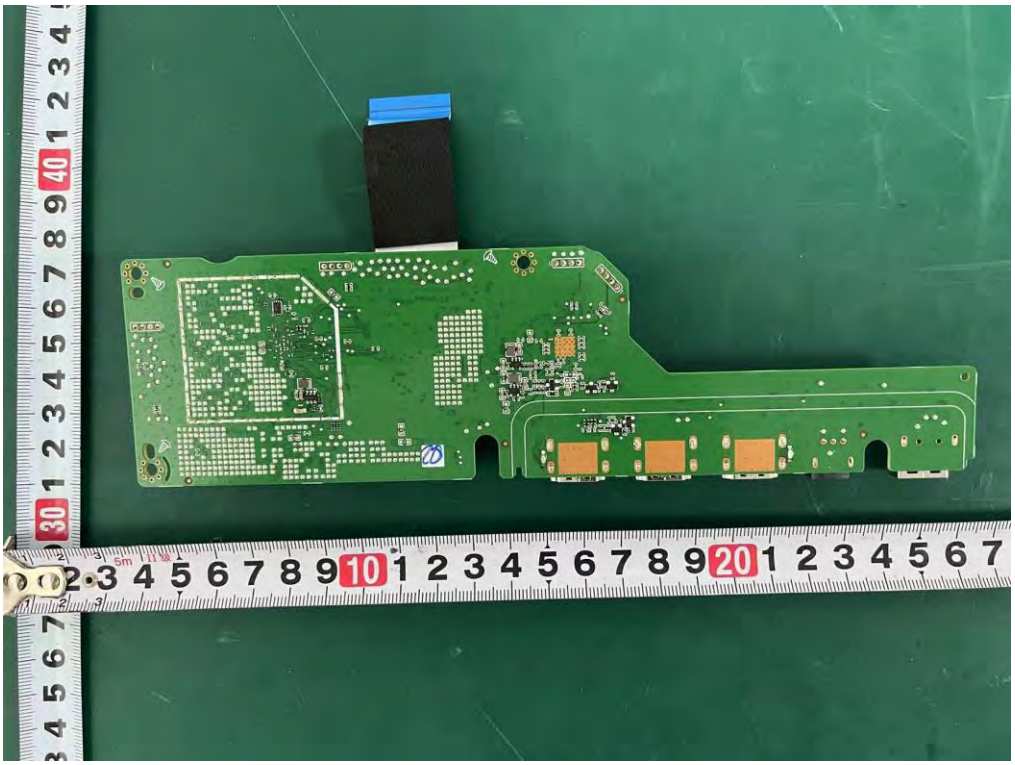

Internal Photos

M/N: Q85H Pro

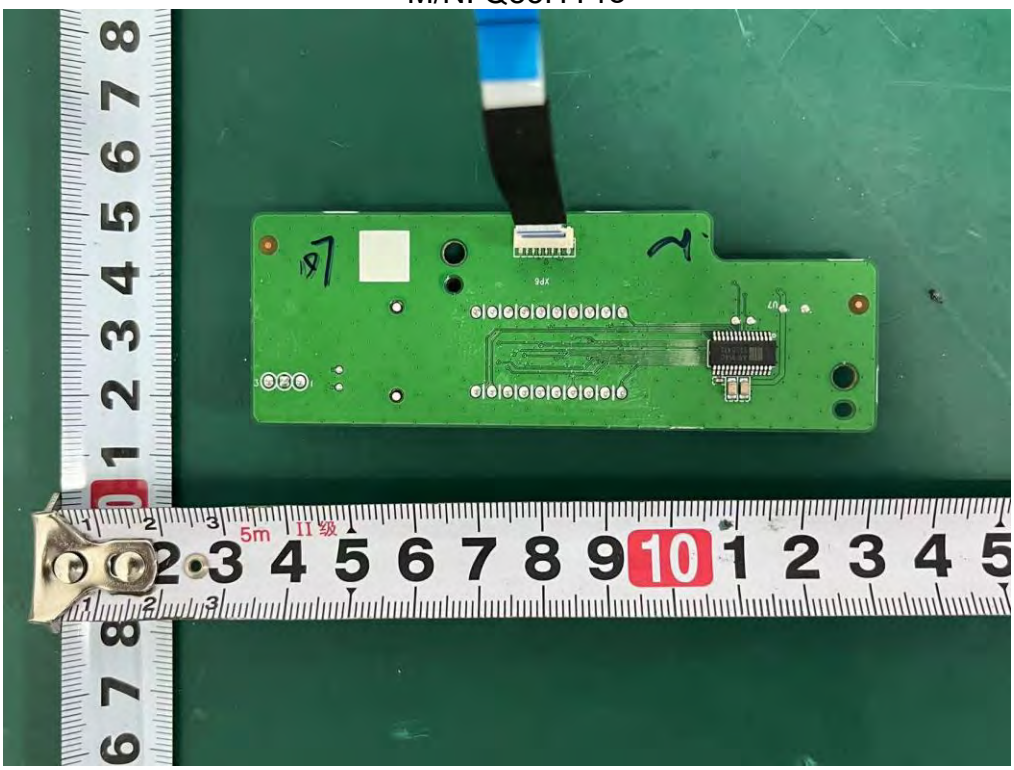

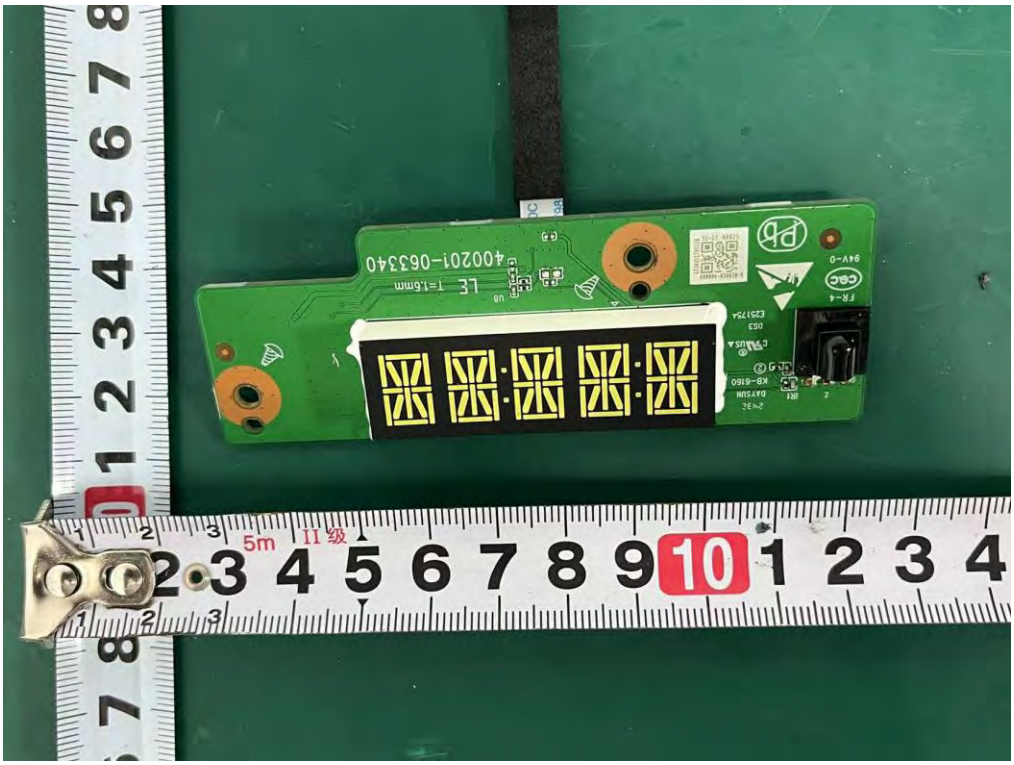

Internal Photos

M/N: Q85H Pro

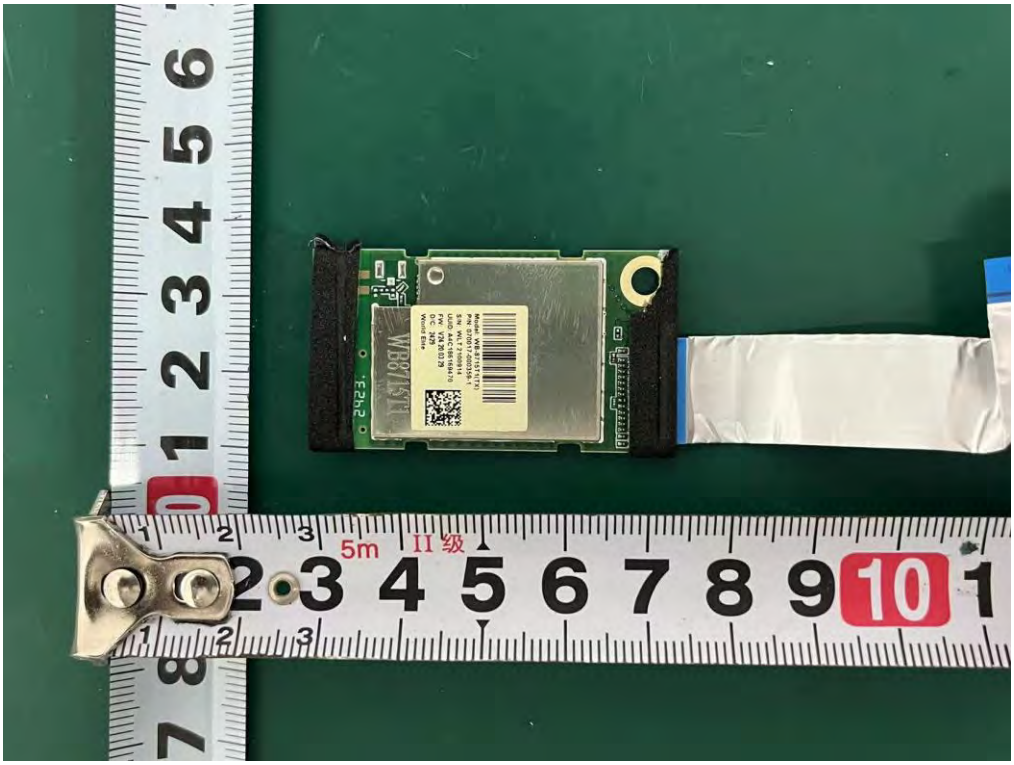

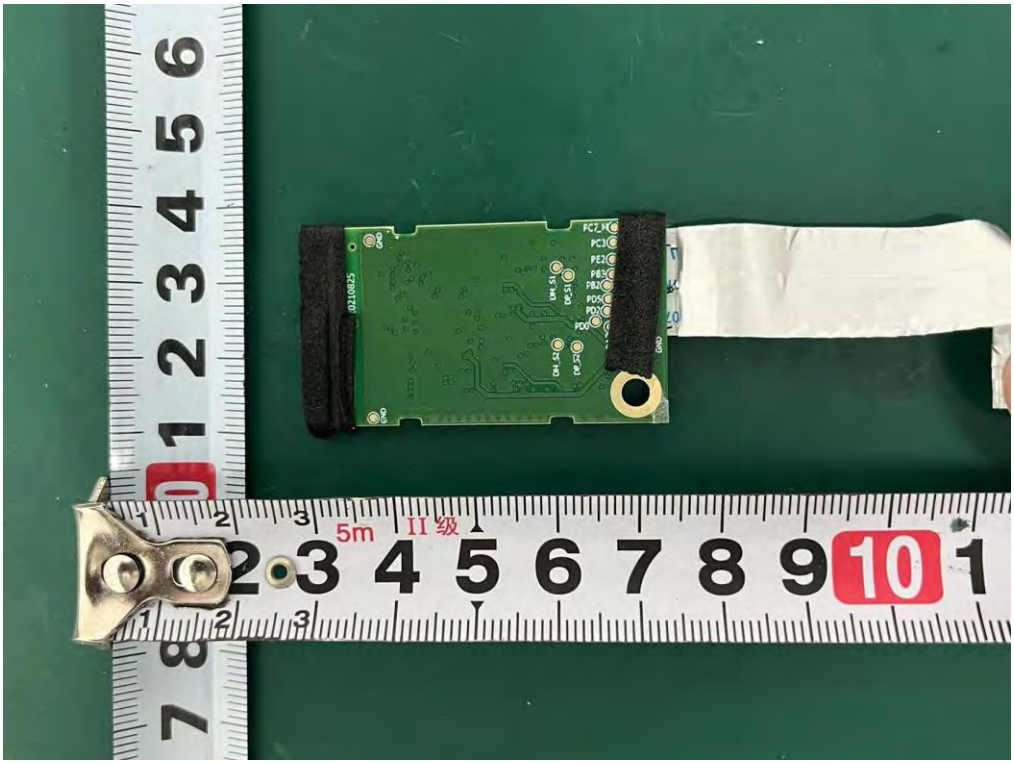

Internal Photos

M/N: Q85H Pro

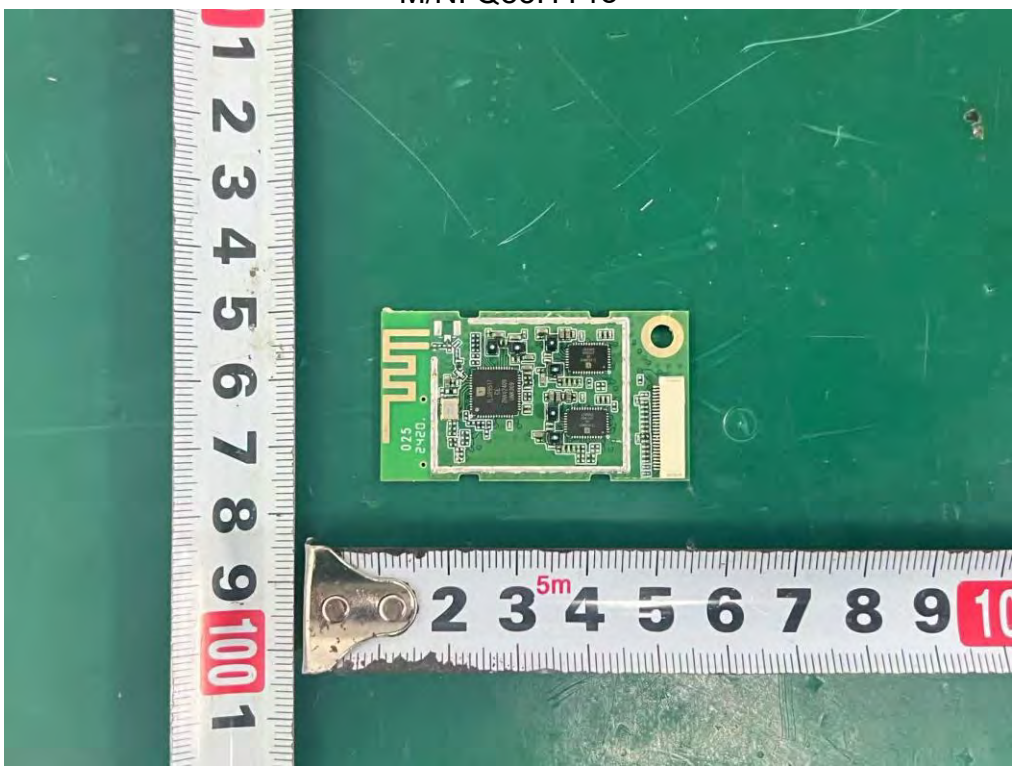

End of Test Report