External Photos of the EUT

Fig. 1

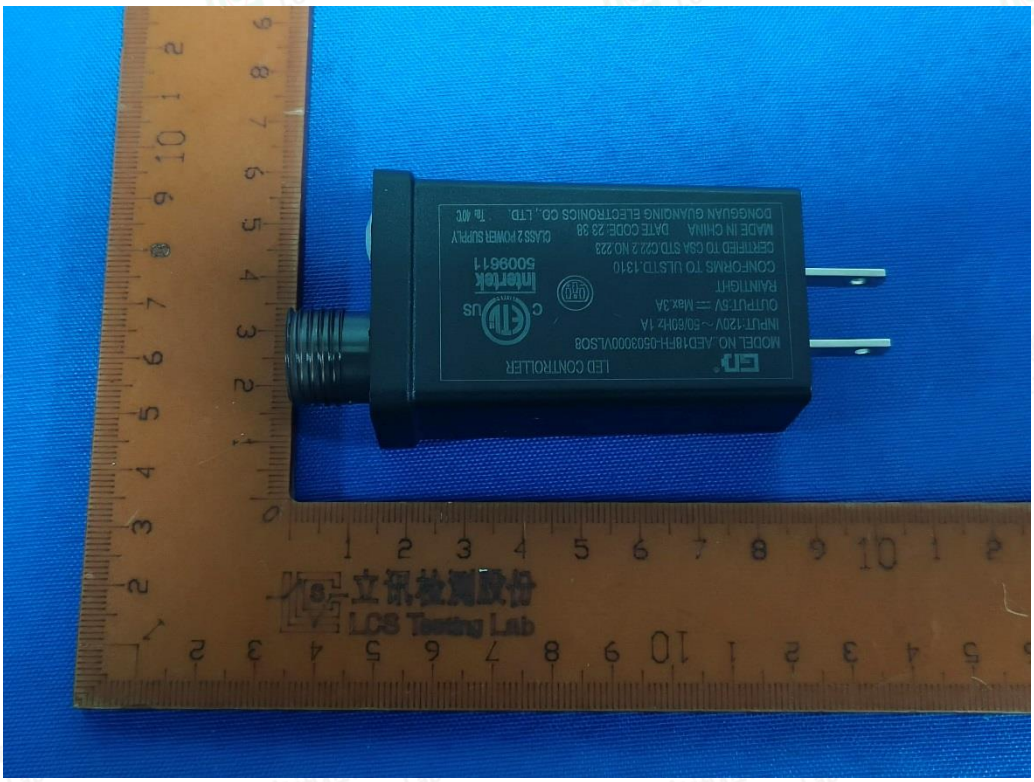

Fig. 2

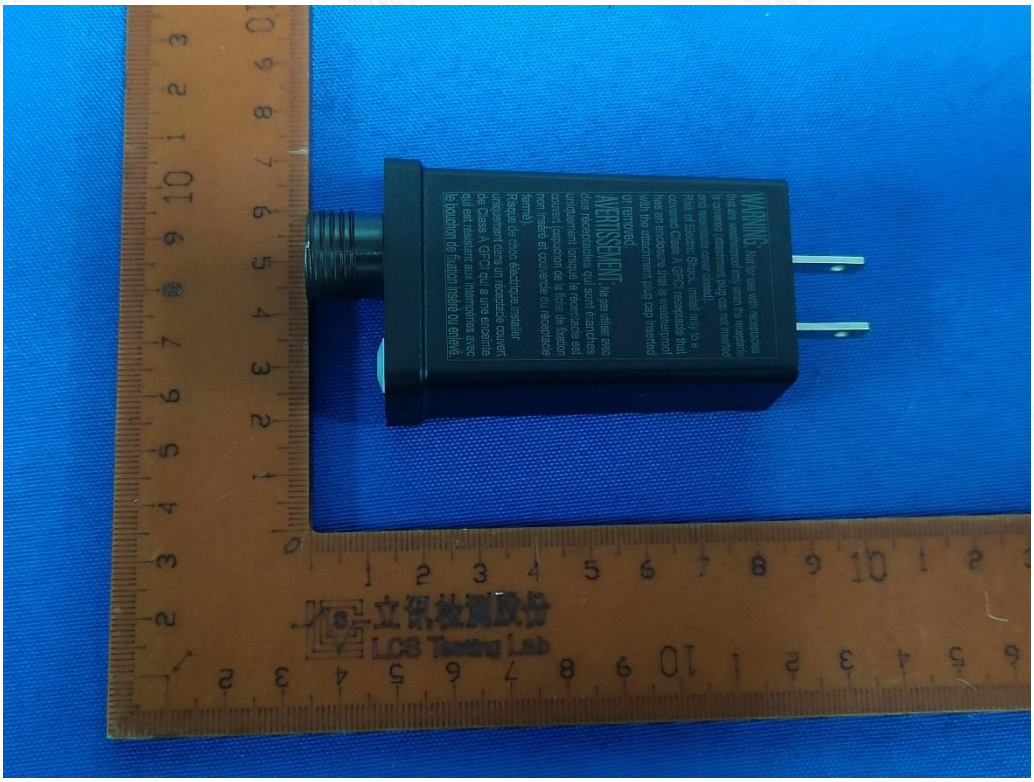
WARNING
AVERTISSEMENT
立讯检测股份
LCS Testing Lab

Fig. 3

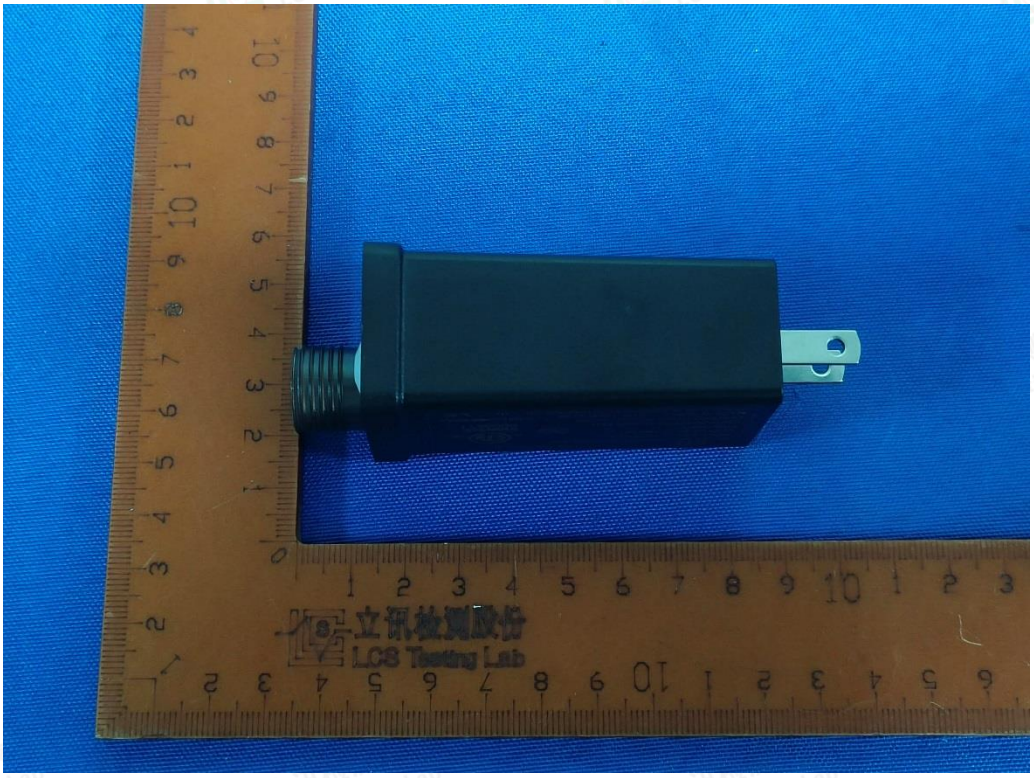
立讯检测股份
LCS Testing Lab

Fig. 4

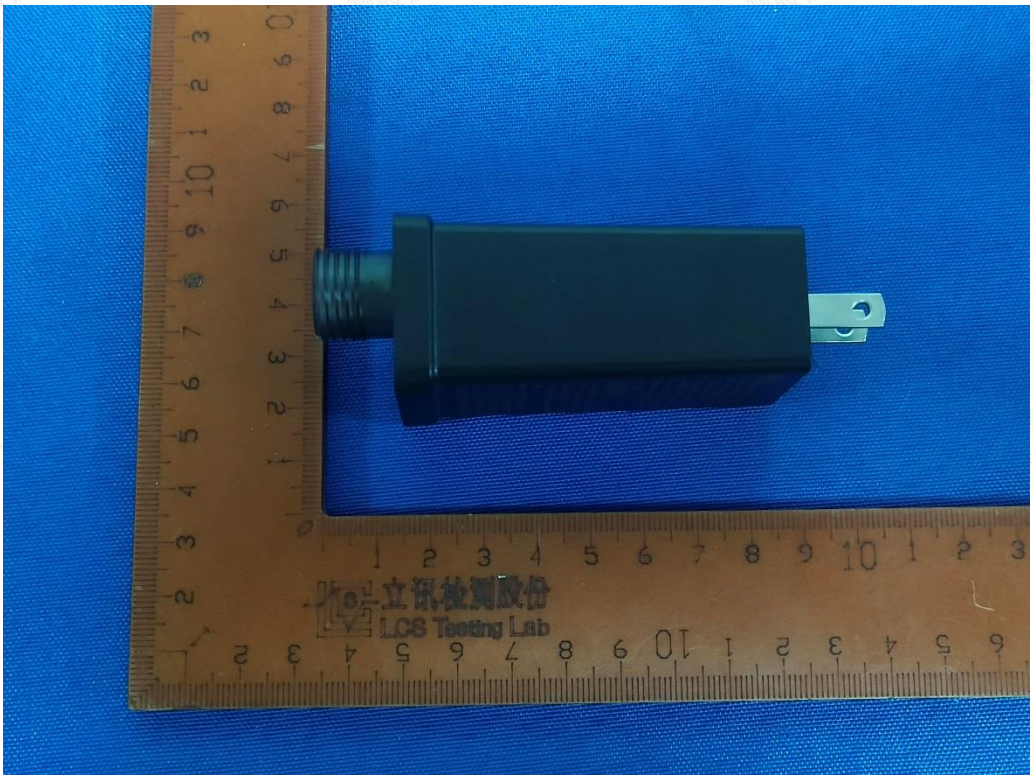

Fig. 5

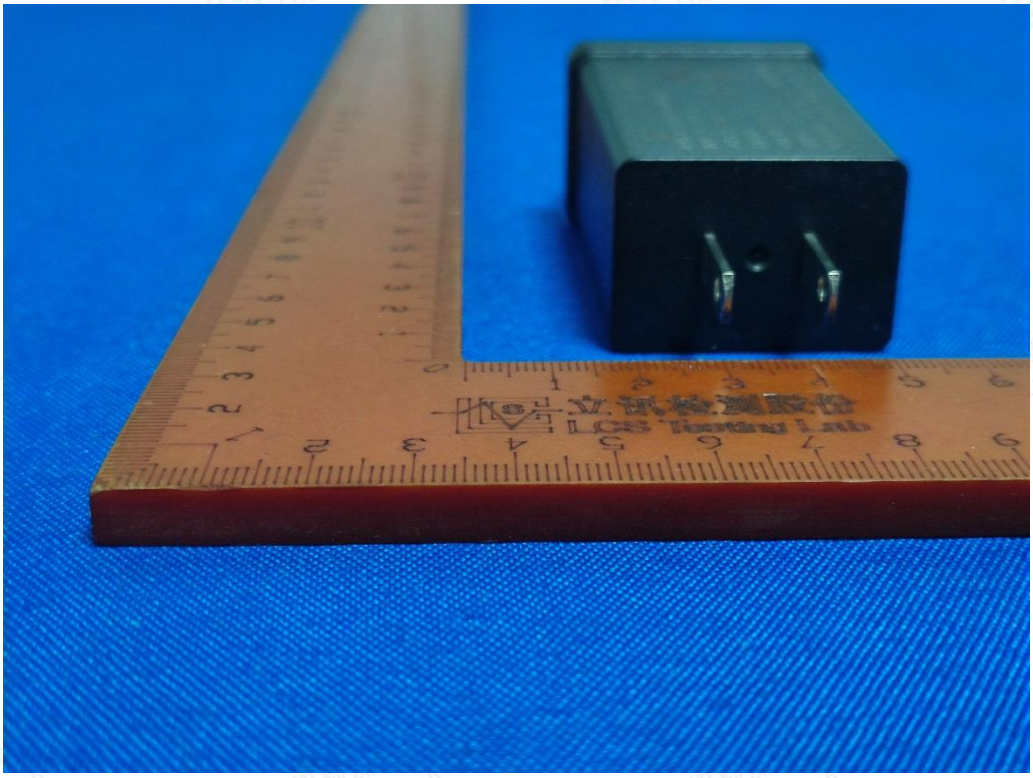

Fig. 6

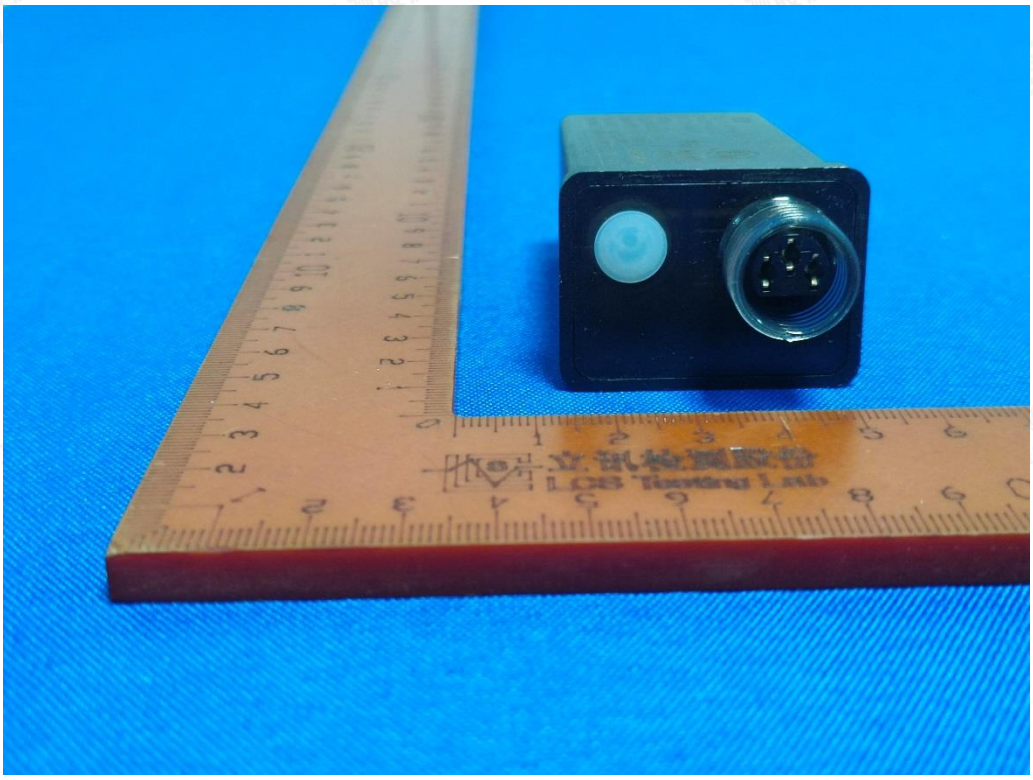

Fig. 7

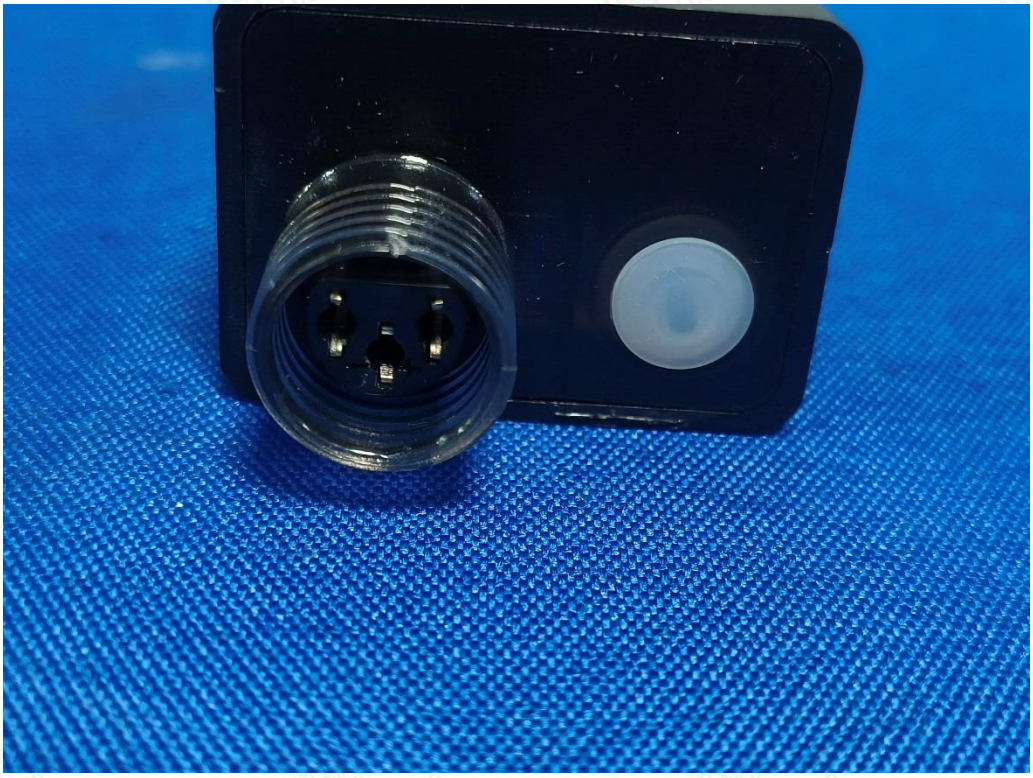

Fig. 8

WARNING: Not for use with receptacles
that are weatherproof only when the receptacle
is covered (attachment plug cap not inserted
and receptacle cover closed).
Risk of Electric Shock. Install only to a
covered Class A GFCI receptacle that
has an enclosure that is weatherproof
with the attachment plug cap inserted
or removed.
AVERTISSEMENT: Ne pas utiliser avec
des réceptacles qui sont étanches
uniquement lorsque le réceptacle est
couvert (capuchon de la fiche de fixation
non insérée et couvercle du réceptacle
fermé).
Risque de choc électrique.Installer
uniquement dans un réceptacle couvert
de Class A GFCI qui a une enceinte
qui est résistant aux intempéries avec
le bouchon de fixation inséré ou enlevé.

Fig. 9

LED CONTROLLER
MODEL NO.:AED18FH-0503000VLSO8
INPUT:120V ~ 50/60Hz 1A
OUTPUT:5V ⎓ Max.3A
RAINTIGHT
CONFORMS TO ULSTD.1310
CERTIFIED TO CSA STD.C22.2 NO.223
MADE IN CHINA DATE CODE: 23 38
DONGGUAN GUANQING ELECTRONICS CO., LTD.
C ETL US
LISTED
Intertek
5009611
CLASS 2 POWER SUPPLY
Ta: 40°C

Fig. 10