Shenzhen Global Test Service Co.,Ltd.
No. 101, Building 1, and No. 101, Building 3, No. 88 Jinkang Road, Jinsha , Kengzi Subdistrict, Pingshan District, Shenzhen , Guangdong ,China

FCC PART 15 SUBPART C TEST REPORT

FCC PART 15.247

Report Reference No.....:	**GTS20260916022-2-06**
FCC ID..... :	**2BEJF-F44**
Compiled by (position+printed name+signature) .:	File administrators Peter Xiao Peter Xiao
Supervised by (position+printed name+signature) .:	Test Engineer Evan Ouyang Evan OuYang
Approved by (position+printed name+signature) .:	Manager Jason Hu Jason Hu
Date of issue .....:	Oct.12, 2026
Representative Laboratory Name.:	**Shenzhen Global Test Service Co.,Ltd.**
Address .....:	No. 101, Building 1, and No. 101, Building 3, No. 88 Jinkang Road, Jinsha , Kengzi Subdistrict, Pingshan District, Shenzhen , Guangdong ,China
Applicant's name.....:	**Shenzhen Zhitong Technology Co., Ltd**
Address .....:	301, Building 1,No.34 Xinhe Road Shangmugu Community, Longgang District, Shenzhen,China
Test specification .....:	
Standard.....:	**FCC Part 15.247**
TRF Originator.....:	Shenzhen Global Test Service Co.,Ltd.
Master TRF .....:	Dated 2014-12

Shenzhen Global Test Service Co.,Ltd. All rights reserved.
This publication may be reproduced in whole or in part for non-commercial purposes as long as the Shenzhen Global Test Service Co.,Ltd. is acknowledged as copyright owner and source of the material. Shenzhen Global Test Service Co.,Ltd. takes no responsibility for and will not assume liability for damages resulting from the reader's interpretation of the reproduced material due to its placement and context.

Test item description .....:	Find My
Trade Mark .....:	N/A
Manufacturer .....:	Shenzhen Zhitong Technology Co., Ltd
Model/Type reference .....:	F44
Listed Models .....:	N/A
Modulation Type.....:	GFSK
Operation Frequency.....:	From 2402MHz to 2480MHz
Hardware Version .....:	N/A
Software Version .....:	N/A
Rating .....:	DC 3.0V from Battery
Result .....:	**PASS**

TEST REPORT

Test Report No. :	GTS20260916022-2-06	Oct.12, 2026 Date of issue

Equipment under Test	:	Find My
Model /Type	:	F44
Listed model	:	N/A
Applicant	:	**Shenzhen Zhitong Technology Co., Ltd**
Address	:	301, Building 1,No.34 Xinhe Road Shangmugu Community, Longgang District, Shenzhen,China
Manufacturer	:	**Shenzhen Zhitong Technology Co., Ltd**
Address	:	301, Building 1,No.34 Xinhe Road Shangmugu Community, Longgang District, Shenzhen,China

Test Result:	**PASS**

The test report merely corresponds to the test sample.
It is not permitted to copy extracts of these test result without the written permission of the test laboratory.

Contents

1. TEST STANDARDS 4

2. SUMMARY 5

2.1. General Remarks 5
2.2. Product Description 5
2.3. Equipment Under Test 6
2.4. Short description of the Equipment under Test (EUT) 6
2.5. EUT operation mode 6
2.6. Block Diagram of Test Setup 6
2.7. EUT Exercise Software 7
2.8. Special Accessories 7
2.9. External I/O Cable 7
2.10. Related Submittal(s) / Grant (s) 7
2.11. Modifications 7

3. TEST ENVIRONMENT 8

3.1. Address of the test laboratory 8
3.2. Test Facility 8
3.3. Environmental conditions 8
3.4. Statement of the measurement uncertainty 8
3.5. Test Description 9
3.6. Equipments Used during the Test 10

4. TEST CONDITIONS AND RESULTS 11

4.1. AC Power Conducted Emission 11
4.2. Radiated Emission 12
4.3. On Time and Duty Cycle 17
4.4. Maximum Peak Output Power 18
4.5. Power Spectral Density 19
4.6. 99% and 6dB Bandwidth 20
4.7. Conducted Spurious Emissions and Band Edge Compliance of RF Emission 21
4.8. Antenna Requirement 23

5. TEST SETUP PHOTOS OF THE EUT 24

6. EXTERNAL AND INTERNAL PHOTOS OF THE EUT 25

1. TEST STANDARDS

The tests were performed according to following standards:

FCC Rules Part 15.247: Frequency Hopping, Direct Spread Spectrum and Hybrid Systems that are in operation within the bands of 902-928 MHz, 2400-2483.5 MHz, and 5725-5850 MHz.
ANSI C63.10-2020+Cor. 1-2023+C63.10a-2024 + Errata to C63.10a-2024: American National Standard for Testing Unlicensed Wireless Devices
KDB 558074 D01 DTS Meas Guidance v05r02: Guidance for Performing Compliance Measurements on Digital Transmission Systems (DTS) Operating Under §15.247.

2. SUMMARY

2.1. General Remarks

Date of receipt of test sample	:	Sep.21, 2026
Testing commenced on	:	Sep.21, 2026
Testing concluded on	:	Oct.10, 2026

2.2. Product Description

Product Name:	Find My
Trade Mark:	N/A
Model/Type reference:	F44
List Model:	N/A
Model Declaration	N/A
Power supply:	DC 3.0V from Battery
Hardware Version	N/A
Software Version	N/A
Sample ID	GTS20260916022-2-S001-1# & GTS20260916022-2-S001-2#
Bluetooth	
Frequency Range	2402MHz ~ 2480MHz
Channel Number	40 channels for Bluetooth (DTS)
Channel Spacing	2MHz for Bluetooth (DTS)
Modulation Type	GFSK for Bluetooth (DTS)
Antenna Description	Chip antenna, 2.70dBi(Max.) for Bluetooth

2.3. Equipment Under Test

Power supply system utilised

Power supply voltage	:	○	230V / 50 Hz	○	120V / 60Hz
		○	12 V DC	○	24 V DC
		●	Other (specified in blank below)		

DC 3.0V

2.4. Short description of the Equipment under Test (EUT)

This is a F44.
For more details, refer to the user's manual of the EUT.

2.5. EUT operation mode

The Applicant provides communication tools software to control the EUT for staying in continuous transmitting and receiving mode for testing .There are 40 channels provided to the EUT. Channel 00/19/39 was selected to test.

Mode of Operations	Frequency Range (MHz)	Data Rate (Mbps)
(BLE)	2402	1
	2440	1
	2480	1
For Conducted Emission		
Test Mode	TX Mode	
For Radiated Emission		
Test Mode	TX Mode	

Channel	Frequency(MHz)	Channel	Frequency(MHz)
0	**2402**	20	2442
1	2404	21	2444
2	2406	22	2446
--	--	--	--
--	--	--	--
18	2438	38	2478
19	**2440**	**39**	**2480**

The EUT has been tested under operating condition.
This test was performed with EUT in X, Y, Z position and the worst case was found when EUT in X position.
Worst-case mode and channel used for 150 KHz-30 MHz power line conducted emissions was the mode and channel with the highest output power, which was determined to be BT LE mode (MCH).
Worst-case mode and channel used for 9 KHz-1000 MHz radiated emissions was the mode and channel with the highest output power, that was determined to be BT LE mode(MCH).

2.6. Block Diagram of Test Setup

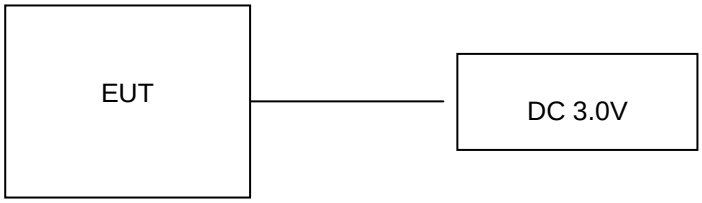

2.7. EUT Exercise Software

The system was configured for testing in a continuous transmits condition and change test channels by software (LeKit_v3.0.4) provided by application.

2.8. Special Accessories

Manufacturer	Description	Model	Serial Number	Certificate
--	--	--	--	--

2.9. External I/O Cable

I/O Port Description	Quantity	Cable
/	/	/

2.10. Related Submittal(s) / Grant (s)

This submittal(s) (test report) is intended for **FCC ID: 2BEJF-F44** filing to comply with Section 15.247 of the FCC Part 15, Subpart C Rules.

2.11. Modifications

No modifications were implemented to meet testing criteria.

3. TEST ENVIRONMENT

3.1. Address of the test laboratory

Shenzhen Global Test Service Co.,Ltd.
No. 101, Building 1, and No. 101, Building 3, No. 88 Jinkang Road, Jinsha , Kengzi Subdistrict, Pingshan District, Shenzhen , Guangdong ,China.

3.2. Test Facility

The test facility is recognized, certified, or accredited by the following organizations:

CNAS (No. CNAS L8169)
Shenzhen Global Test Service Co., Ltd. has been assessed and proved to be in compliance with CNAS-CL01 Accreditation Criteria for Testing and Calibration Laboratories (identical to ISO/IEC 17025: 2019 General Requirements) for the Competence of Testing and Calibration Laboratories.
A2LA (Certificate No. 4758.01)
Shenzhen Global Test Service Co., Ltd. has been assessed by the American Association for Laboratory Accreditation (A2LA). Certificate No. 4758.01.
Industry Canada Registration Number. is 24189.
FCC Designation Number is CN1401.
FCC Registered Test Site Number is 684561

3.3. Environmental conditions

During the measurement the environmental conditions were within the listed ranges:

Temperature:	15-35 ° C
Humidity:	30-60 %
Atmospheric pressure:	950-1050mbar

3.4. Statement of the measurement uncertainty

The data and results referenced in this document are true and accurate. The reader is cautioned that there may be errors within the calibration limits of the equipment and facilities. The measurement uncertainty was calculated for all measurements listed in this test report acc. to CISPR 16 - 4 „Specification for radio disturbance and immunity measuring apparatus and methods – Part 4: Uncertainty in EMC Measurements“ and is documented in the Shenzhen Global Test Service Co.,Ltd. quality system acc. to DIN EN ISO/IEC 17025. Furthermore, component and process variability of devices similar to that tested may result in additional deviation. The manufacturer has the sole responsibility of continued compliance of the device.
Hereafter the best measurement capability for Shenzhen GTS laboratory is reported:

Test	Range	Measurement Uncertainty	Notes
Radiated Emission	30~1000MHz	4.10 dB	(1)
Radiated Emission	1~18GHz	4.32 dB	(1)
Radiated Emission	18-40GHz	5.54 dB	(1)
Conducted Disturbance	0.15~30MHz	3.12 dB	(1)

This uncertainty represents an expanded uncertainty expressed at approximately the 95% confidence level using a coverage factor of k=2.

3.5. Test Description

Applied Standard: FCC Part 15 Subpart C				
FCC Rules	Description of Test	Test Sample	Result	Remark
/	On Time and Duty Cycle	GTS20260916022-2-S001-1#	Compliant	Appendix A
§15.247(b)	Maximum Conducted Output Power	GTS20260916022-2-S001-1#	Compliant	Appendix A
§15.247(e)	Power Spectral Density	GTS20260916022-2-S001-1#	Compliant	Appendix A
§15.247(a)(2)	6dB Bandwidth	GTS20260916022-2-S001-1#	Compliant	Appendix A
§2.1047	99% Occupied Bandwidth	GTS20260916022-2-S001-1#	Compliant	Appendix A
§15.209, §15.247(d)	Conducted Spurious Emissions and Band Edges Test	GTS20260916022-2-S001-1#	Compliant	Appendix A
§15.209, §15.247(d)	Radiated Spurious Emissions	GTS20260916022-2-S001-1# GTS20260916022-2-S001-2#	Compliant	Note 1
§15.205	Emissions at Restricted Band	GTS20260916022-2-S001-1#	Compliant	Appendix A
§15.207(a)	AC Conducted Emissions	/	/	Note 1
§15.203 §15.247(c)	Antenna Requirements	GTS20260916022-2-S001-1#	Compliant	Note 1
§15.247(i)§2.1093	RF Exposure	/	Compliant	Note 2

Remark:
1. The measurement uncertainty is not included in the test result.
2. NA = Not Applicable; NP = Not Performed
3. Note 1 – Test results inside test report;
4. Note 2 – Test results in other test report (MPE Report).
5. We tested all test mode and recorded worst case in report

3.6. Equipments Used during the Test

Test Equipment	Manufacturer	Model No.	Serial No.	Calibration Date	Calibration Due Date
Artificial Mains	CYBERTEK	EM5040A	E1850400205	2026/06/11	2027/06/10
LISN	R&S	ESH2-Z5	893606/008	2026/06/11	2027/06/10
EMI Test Receiver	R&S	ESPI 3	/	2026/07/04	2027/07/03
Test Receiver	R&S	ESCI 7	101102	2026/07/04	2027/07/03
Spectrum Analyzer	Agilent	N9020A	MY48010425	2026/06/12	2027/06/11
Spectrum Analyzer	R&S	FSV40-N	101800	2026/06/12	2027/06/11
Vector Signal generator	Agilent	N5181A	MY49060502	2026/06/11	2027/06/10
Signal generator	Agilent	N5182A	MY50141550	2026/06/11	2027/06/10
Climate Chamber	ESPEC	EL-10KA	A20120523	2026/06/12	2027/06/11
Controller	EM Electronics	Controller EM 1000	N/A	N/A	N/A
Horn Antenna	Schwarzbeck	BBHA 9120D	01622	2026/07/04	2027/07/03
Active Loop Antenna	Beijing Da Ze Technology Co.,Ltd.	ZN30900C	/	2026/06/13	2027/06/12
By-log Antenna	SCHWARZBECK	VULB9163	00976	2026/07/04	2027/07/03
Broadband Horn Antenna	SCHWARZBECK	BBHA 9170	791	2026/07/04	2027/07/03
Amplifier	SKET	LAPA_30M01G-32	SK20240104001	2025/12/23	2026/12/22
Amplifier	EMCI	EMC012645SE	980340	2025/12/23	2026/12/22
Amplifier	Schwarzbeck	BBV9179	9719-025	2025/12/01	2026/11/30
Temperature/Humidity Meter	HUATU	HTC-1	/	2026/06/12	2027/06/11
High-Pass Filter	Stest	1	/	2026/07/04	2027/07/03
High-Pass Filter	Stest	2	/	2026/07/04	2027/07/03
RF Cable(below 1GHz)	HUBER+SUHNER	RG214	RE01	2026/06/12	2027/06/11
RF Cable(above 1GHz)	HUBER+SUHNER	RG214	RE02	2026/06/12	2027/06/11
Data acquisition card	Agilent	U2531A	TW53323507	2026/06/12	2027/06/11
Power Sensor	Keysight	E9301A	MY41495308	2026/06/11	2027/06/10
Control Unit	Tonscend	JS0806-2	/	2026/07/07	2027/07/06
Control Unit	Tonscend	JS0806-2	/	2026/07/07	2027/07/06
integrated measuring instrument	R&S	CMW500	107519	2026/06/12	2027/06/11
EMI Test Software	Tonscend	JS1120-1	Ver 2.6.8.0518	/	/
EMI Test Software	Tonscend	JS1120-3	Ver 2.5.77.0418	/	/
EMI Test Software	Tonscend	JS32-CE	Ver 2.5	/	/
EMI Test Software	Tonscend	JS32-RE	Ver 2.5.1.8	/	/

Remark: 1.The calibration interval was one year.

4. TEST CONDITIONS AND RESULTS

4.1. AC Power Conducted Emission

TEST CONFIGURATION

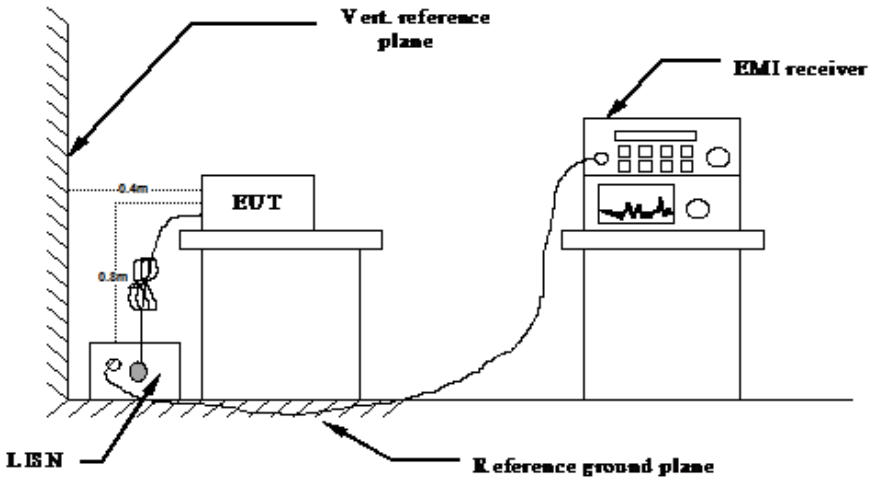

TEST PROCEDURE

1 The equipment was set up as per the test configuration to simulate typical actual usage per the user's manual. The EUT is a tabletop system, a wooden table with a height of 0.8 meters is used and is placed on the ground plane as per ANSI C63.10-2020+Cor. 1-2023+C63.10a-2024 + Errata to C63.10a-2024.
2 Support equipment, if needed, was placed as per ANSI C63.10-2020+Cor. 1-2023+C63.10a-2024 + Errata to C63.10a-2024
3 All I/O cables were positioned to simulate typical actual usage as per ANSI C63.10-2020+Cor. 1-2023+C63.10a-2024 + Errata to C63.10a-2024
4 All support equipments received AC power from a second LISN, if any.
5 The EUT test program was started. Emissions were measured on each current carrying line of the EUT using a spectrum Analyzer / Receiver connected to the LISN powering the EUT. The LISN has two monitoring points: Line 1 (Hot Side) and Line 2 (Neutral Side). Two scans were taken: one with Line 1 connected to Analyzer / Receiver and Line 2 connected to a 50 ohm load; the second scan had Line 1 connected to a 50 ohm load and Line 2 connected to the Analyzer / Receiver.
6 Analyzer / Receiver scanned from 150 KHz to 30MHz for emissions in each of the test modes.
7 During the above scans, the emissions were maximized by cable manipulation.
8 The LISN is more than 40cm away from the vertical reference plane.**AC Power Conducted Emission Limit**

For intentional device, according to § 15.207(a) AC Power Conducted Emission Limits is as following :

Frequency range (MHz)	Limit (dBuV)	
	Quasi-peak	Average
0.15-0.5	66 to 56*	56 to 46*
0.5-5	56	46
5-30	60	50
* Decreases with the logarithm of the frequency.		

DISTURBANCE Calculation

The AC mains conducted disturbance is calculated by adding the 10dB Pulse Limiter and Cable Factor and Duty Cycle Correction Factor (if any) from the measured reading. The basic equation with a sample calculation is as follows:

CD (dBuV) = RA (dBuV) + PL (dB) + CL (dB)

Where CD = Conducted Disturbance	CL = Cable Attenuation Factor (Cable Loss)
RA = Reading Amplitude	PL = 10 dB Pulse Limiter Factor

TEST RESULTS

Not applicable.

4.2. Radiated Emission

TEST CONFIGURATION

Frequency range 9 KHz – 30MHz

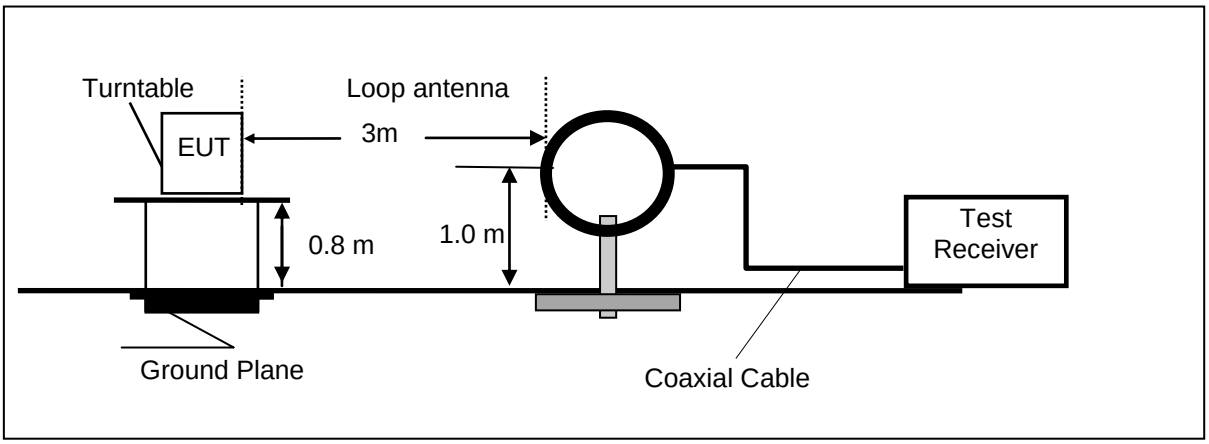

Frequency range 30MHz – 1000MHz

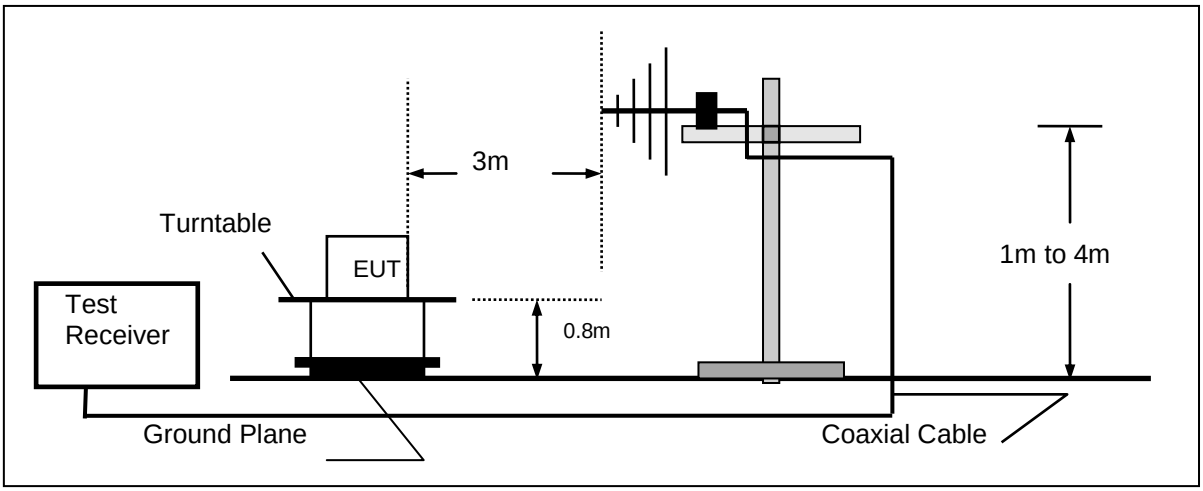

Frequency range above 1GHz-25GHz

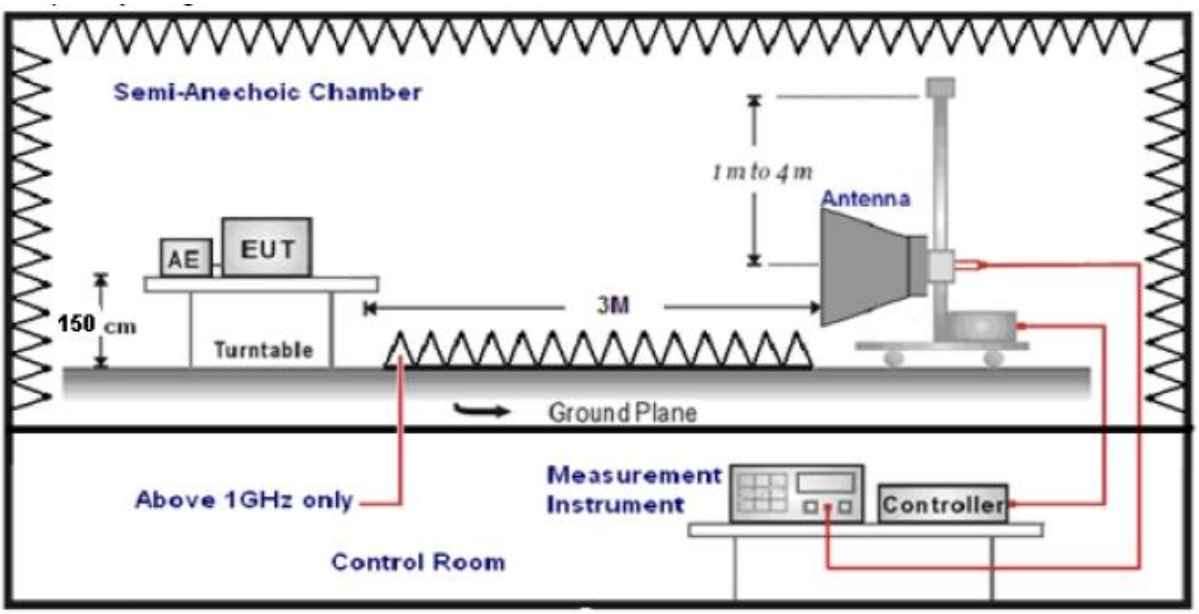

TEST PROCEDURE

1. The EUT was placed on a turn table which is 0.8m above ground plane when testing frequency range 9 KHz –1GHz;the EUT was placed on a turn table which is 1.5m above ground plane when testing frequency range 1GHz – 25GHz.
2. Maximum procedure was performed by raising the receiving antenna from 1m to 4m and rotating the turn table from 0℃ to 360℃ to acquire the highest emissions from EUT.
3. And also, each emission was to be maximized by changing the polarization of receiving antenna both horizontal and vertical.
4. Repeat above procedures until all frequency measurements have been completed.
5. Radiated emission test frequency band from 30MHz to 25GHz.
6. The distance between test antenna and EUT as following table states:

Test Frequency range	Test Antenna Type	Test Distance
9KHz-30MHz	Active Loop Antenna	3
30MHz-1GHz	Ultra-Broadband Antenna	3
1GHz-18GHz	Double Ridged Horn Antenna	3
18GHz-25GHz	Horn Anternna	1

7. Setting test receiver/spectrum as following table states:

Test Frequency range	Test Receiver/Spectrum Setting	Detector
9KHz-150KHz	RBW=200Hz/VBW=3KHz,Sweep time=Auto	QP
150KHz-30MHz	RBW=9KHz/VBW=100KHz,Sweep time=Auto	QP
30MHz-1GHz	RBW=120KHz/VBW=1000KHz,Sweep time=Auto	QP
1GHz-40GHz	Peak Value: RBW=1MHz/VBW=3MHz, Sweep time=Auto Average Value: RBW=1MHz/VBW=10Hz, Sweep time=Auto	Peak

Field Strength Calculation

The field strength is calculated by adding the Antenna Factor and Cable Factor and subtracting the Amplifier Gain and Duty Cycle Correction Factor(if any) from the measured reading. The basic equation with a sample calculation is as follows:

FS = RA + AF + CL - AG

Where FS = Field Strength	CL = Cable Attenuation Factor (Cable Loss)
RA = Reading Amplitude	AG = Amplifier Gain
AF = Antenna Factor	

Transd=AF +CL-AG

RADIATION LIMIT

For intentional device, according to § 15.209(a), the general requirement of field strength of radiated emission from intentional radiators at a distance of 3 meters shall not exceed the following table. According to § 15.247(d), in any 100kHz bandwidth outside the frequency band in which the EUT is operating, the radio frequency power that is produced by the intentional radiator shall be at least 20dB below that in the100kHz bandwidth within the band that contains the highest level of desired power.

The pre-test have done for the EUT in three axes and found the worst emission at position shown in test setup photos.

Frequency (MHz)	Distance (Meters)	Radiated (dBμV/m)	Radiated (μV/m)
0.009-0.49	3	20log(2400/F(KHz))+40log(300/3)	2400/F(KHz)
0.49-1.705	3	20log(24000/F(KHz))+ 40log(30/3)	24000/F(KHz)
1.705-30	3	20log(30)+ 40log(30/3)	30
30-88	3	40.0	100
88-216	3	43.5	150
216-960	3	46.0	200
Above 960	3	54.0	500

TEST RESULTS

Remark: We measured Radiated Emission at GFSK mode from 9kHz to 25GHz in AC120V and the worst case was recorded.

Temperature	23.1℃	Humidity	50%
Test Engineer	Evan Ouyang	Configurations	BT

For 9 KHz~30MHz

Freq. (MHz)	Level (dBuV)	Over Limit (dB)	Over Limit (dBuV)	Remark
-	-	-	-	See Note

Note:
The amplitude of spurious emissions which are attenuated by more than 20 dB below the permissible value has no need to be reported.
Distance extrapolation factor = 40 log (specific distance / test distance) (dB);
Limit line = specific limits (dBuV) + distance extrapolation factor.

For 30MHz to 1000MHz

Horizontal

Test Graph

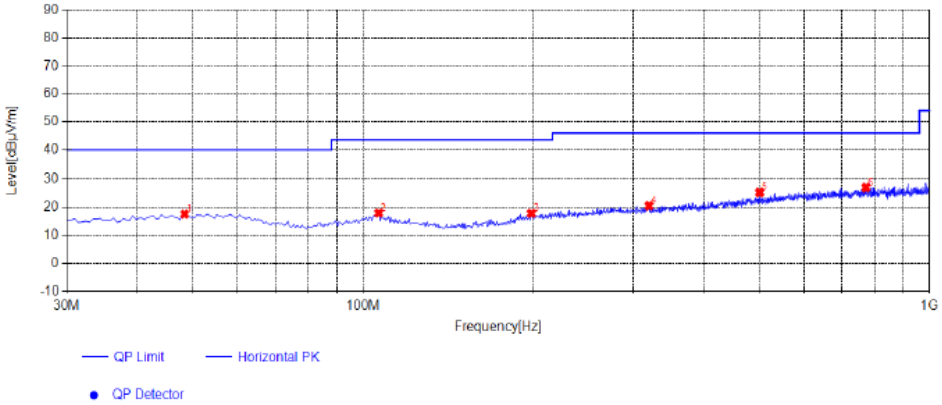

Suspected List

NO.	Frequency [MHz]	Reading [dBµV/m]	Factor [dB]	Result [dBµV/m]	Limit [dBµV/m]	Margin [dB]	Height [cm]	Angle [°]	Detector	Polarity	Remark
1	48.43	28.51	-11.03	17.48	40.00	22.52	100	248	PK	Horizonta	PASS
2	106.63	29.16	-11.29	17.87	43.50	25.63	100	177	PK	Horizonta	PASS
3	198.295	28.08	-10.34	17.74	43.50	25.76	100	151	PK	Horizonta	PASS
4	320.03	27.38	-6.91	20.47	46.00	25.53	100	155	PK	Horizonta	PASS
5	501.42	27.87	-2.62	25.25	46.00	20.75	100	215	PK	Horizonta	PASS
6	772.535	25.67	1.34	27.01	46.00	18.99	100	125	PK	Horizonta	PASS

Note:1. Result (dBµV/m) = Reading(dBµV/m) + Factor (dB) .

2. Factor (dB) = Antenna Factor (dB/m) + Cable loss (dB) - Pre Amplifier gain (dB).

Vertical

Test Graph

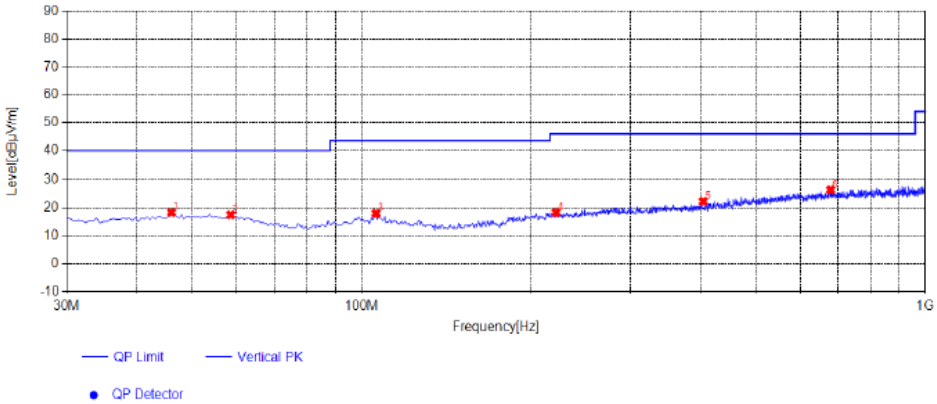

Suspected List

NO.	Frequency [MHz]	Reading [dBµV/m]	Factor [dB]	Result [dBµV/m]	Limit [dBµV/m]	Margin [dB]	Height [cm]	Angle [°]	Detector	Polarity	Remark
1	46.005	29.61	-11.31	18.30	40.00	21.70	100	283	PK	Vertical	PASS
2	58.615	28.71	-11.29	17.42	40.00	22.58	100	29	PK	Vertical	PASS
3	106.145	29.28	-11.34	17.94	43.50	25.56	100	220	PK	Vertical	PASS
4	221.575	27.76	-9.49	18.27	46.00	27.73	100	253	PK	Vertical	PASS
5	403.935	27.45	-5.20	22.25	46.00	23.75	100	306	PK	Vertical	PASS
6	679.9	25.93	0.47	26.40	46.00	19.60	100	227	PK	Vertical	PASS

Note:1. Result (dBµV/m) = Reading(dBµV/m) + Factor (dB) .

2. Factor (dB) = Antenna Factor (dB/m) + Cable loss (dB) - Pre Amplifier gain (dB).

NOTE: All the modes have been tested and recorded worst mode in the report.

For 1GHz to 25GHz

BT LE

Channel 0 / 2402 MHz

Freq. MHz	Reading dBuV	Ant. Fac. dB/m	Pre. Fac. dB	Cab. Loss dB	Measured dBuV/m	Limit dBuV/m	Margin dB	Remark	Pol.
4804.00	50.60	32.44	30.25	7.95	60.74	74.00	-13.26	Peak	Horizontal
4804.00	35.53	32.44	30.25	7.95	45.67	54.00	-8.33	Average	Horizontal
4804.00	54.15	32.44	30.25	7.95	64.29	74.00	-9.71	Peak	Vertical
4804.00	35.23	32.44	30.25	7.95	45.37	54.00	-8.63	Average	Vertical

Channel 19 / 2440 MHz

Freq. MHz	Reading dBuV	Ant. Fac. dB/m	Pre. Fac. dB	Cab. Loss dB	Measured dBuV/m	Limit dBuV/m	Margin dB	Remark	Pol.
4880.00	49.61	32.52	30.31	8.12	59.94	74.00	-14.06	Peak	Horizontal
4880.00	36.32	32.52	30.31	8.12	46.65	54.00	-7.35	Average	Horizontal
4880.00	52.42	32.52	30.31	8.12	62.75	74.00	-11.25	Peak	Vertical
4880.00	36.81	32.52	30.31	8.12	47.14	54.00	-6.86	Average	Vertical

Channel 39 / 2480 MHz

Freq. MHz	Reading dBuV	Ant. Fac. dB/m	Pre. Fac. dB	Cab. Loss dB	Measured dBuV/m	Limit dBuV/m	Margin dB	Remark	Pol.
4960.00	51.30	32.68	30.27	7.88	61.59	74.00	-12.41	Peak	Horizontal
4960.00	35.87	32.68	30.27	7.88	46.16	54.00	-7.84	Average	Horizontal
4960.00	49.69	32.68	30.27	7.88	59.98	74.00	-14.02	Peak	Vertical
4960.00	30.65	32.68	30.27	7.88	40.94	54.00	-13.06	Average	Vertical

Notes:

1). Measuring frequencies from 9 KHz~10th harmonic or 26.5GHz (which is less), No emission found between lowest internal used/generated frequency to 30MHz.
2). Radiated emissions measured in frequency range from 9 KHz~10th harmonic or 26.5GHz (which is less) were made with an instrument using Peak detector mode.
3). Data of measurement within this frequency range shown “ --- ” in the table above means the reading of emissions are attenuated more than 20dB below the permissible limits or the field strength is too small to be measured.
4). Measured= Reading- Pre. Fac.+ Ant. Fac.+ Cab. Loss
5). Margin = Measured- Limit

4.3. On Time and Duty Cycle

LIMIT

None; for reporting purpose only.

TEST PROCEDURE

1. Set the center frequency of the spectrum analyzer to the transmitting frequency;
2. Set the span=0MHz, RBW=8MHz, VBW=8MHz, Sweep time= auto couple;
3. Detector = average;
4. Trace mode = Single hold.

TEST CONFIGURATION

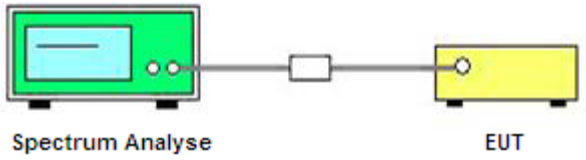

TEST RESULTS

For reporting purpose only.

Please refer to Appendix A.7.

4.4. Maximum Peak Output Power

TEST CONFIGURATION

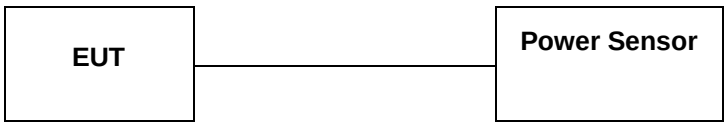

TEST PROCEDURE

According to KDB 558074 D01 15.247 Measurement Guidance v05r02 Section 8.3.1 Maximum peak conducted output power, 8.3.1.3 The maximum peak conducted output power may be measured using a broadband peak RF power meter. The power meter shall have a video bandwidth that is greater than or equal to the DTS bandwidth and shall utilize a fast-responding diode detector.

LIMIT

The Maximum Peak Output Power Measurement is 30dBm.

TEST RESULTS

For reporting purpose only.

Please refer to Appendix A.3.

4.5. Power Spectral Density

TEST CONFIGURATION

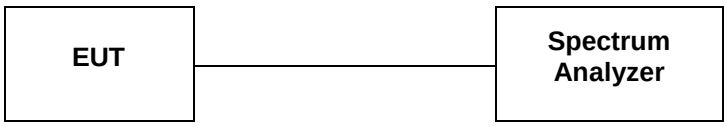

TEST PROCEDURE

1.Use this procedure when the maximum peak conducted output power in the fundamental emission is used to demonstrate compliance.
2.Set the RBW =3 kHz.
3.Set the VBW =10 KHz.
4.Set the span to 1.5 times the DTS channel bandwidth.
5.Detector = peak.
6.Sweep time = auto couple.
7.Trace mode = max hold.
8.Allow trace to fully stabilize.
9.Use the peak marker function to determine the maximum power level.
10.If measured value exceeds limit,reduce RBW(no less than 3 kHz)and repeat.
11. The resulting peak PSD level must be less than 8dBm.

LIMIT

For digitally modulated systems, the power spectral density conducted from the intentional radiator to the antenna shall not be greater than 8 dBm in any 3 kHz band during any time interval of continuous transmission.

TEST RESULTS

For reporting purpose only.

Please refer to Appendix A.4.

4.6. 99% and 6dB Bandwidth

TEST CONFIGURATION

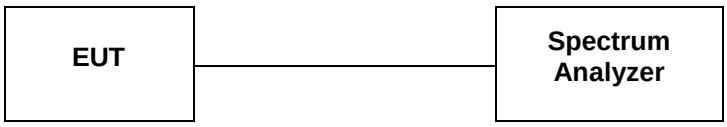

TEST PROCEDURE

6dB Bandwidth :
The transmitter output was connected to the spectrum analyzer through an attenuator. The bandwidth of the fundamental frequency was measured by spectrum analyzer with RBW=100 KHz and VBW=300KHz.
The 6dB bandwidth is defined as the total spectrum the power of which is higher than peak power minus 6dB.
According to KDB 558074 D01 DTS Meas Guidance v05r02 for one of the following procedures may be used to determine the modulated DTS device signal bandwidth.
1. Set RBW = 100 kHz.
2. Set the video bandwidth (VBW) ≥ 3 RBW.
3. Detector = Peak.
4. Trace mode = max hold.
5. Sweep = auto couple.
6. Allow the trace to stabilize.
7. Measure the maximum width of the emission that is constrained by the frequencies associated with the two outermost amplitude points (upper and lower frequencies) that are attenuated by 6 dB relative to the maximum level measured in the fundamental emission.

99% Bandwidth:
According to section 6.9.3 of ANSI C63.10-2020+Cor. 1-2023+C63.10a-2024 + Errata to C63.10a-2024, for the 99% emission bandwidth, the trace data points are recovered and directly summed in linear power level terms. The recovered amplitude data points, beginning at the lowest frequency, are placed in a running sum until 0.5% of the total is reached, and that frequency recorded. The process is repeated for the highest frequency data points (starting at the highest frequency, at the right side of the span, and going down in frequency). This frequency is then recorded. The difference between the two recorded frequencies is the occupied bandwidth (or the 99% emission bandwidth).

1.The transmitter output (antenna port) was connected to the spectrum analyzer in peak hold mode.
2. Set RBW = 1%~5% OBW; VBW≥3*RBW (for occupied bandwidth measurement).
3. Measured the 6dB bandwidth and 99% occupied bandwidth by related function of the spectrum analyzer.

LIMIT

For digital modulation systems, the minimum 6 dB bandwidth shall be at least 500 kHz

TEST RESULTS

For reporting purpose only.

Please refer to Appendix A.1.

Please refer to Appendix A.2.

4.7. Conducted Spurious Emissions and Band Edge Compliance of RF Emission

TEST REQUIREMENT

In any 100 kHz bandwidth outside the frequency band in which the spread spectrum or digitally modulated intentional radiator is operating, the radio frequency power that is produced by the intentional radiator shall be at least 20 dB below that in the 100 kHz bandwidth within the band that contains the highest level of the desired power, based on either an RF conducted or a radiated measurement, provided the transmitter demonstrates compliance with the peak conducted power limits. If the transmitter complies with the conducted power limits based on the use of RMS averaging over a time interval, as permitted under paragraph (b)(3) of this section, the attenuation required under this paragraph shall be 30 dB instead of 20 dB. Attenuation below the general limits specified in §15.209(a) is not required. In addition, radiated emissions which fall in the restricted bands, as defined in §15.205(a), must also comply with the radiated emission limits specified in §15.209(a) (see §15.205(c)).

TEST CONFIGURATION

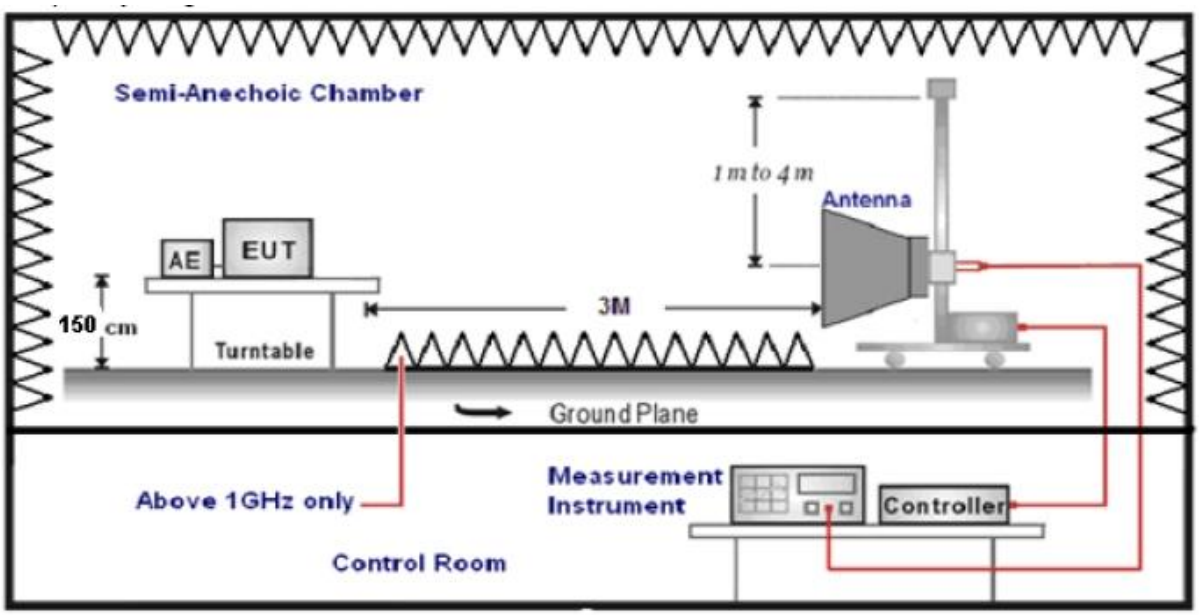

TEST PROCEDURE

1.The EUT was placed on a turn table which is 1.5m above ground plane.
2.Maximum procedure was performed by raising the receiving antenna from 1m to 4m and rotating the turn table from 0℃ to 360℃ to acquire the highest emissions from EUT.
3.And also, each emission was to be maximized by changing the polarization of receiving antenna both horizontal and vertical.
4.Repeat above procedures until all frequency measurements have been completed..
5.The distance between test antenna and EUT was 3 meter:
6.Setting test receiver/spectrum as following table states:

Test Frequency range	Test Receiver/Spectrum Setting	Detector
1GHz-40GHz	Peak Value: RBW=1MHz/VBW=3MHz, Sweep time=Auto Average Value: RBW=1MHz/VBW=10Hz, Sweep time=Auto	Peak

LIMIT

Below -20dB of the highest emission level in operating band.
Radiated emissions which fall in the restricted bands, as defined in § 15.205(a), must also comply with the radiated emission limits specified in § 15.209(a)

TEST RESULTS

4.6.1 For Radiated Bandedge Measurement

For reporting purpose only.

Please refer to Appendix A.8.

4.6.2 For Conducted Bandedge Measurement

For reporting purpose only.

Please refer to Appendix A.5.

4.6.3 For Conducted Spurious Emissions Measurement

For reporting purpose only.

Please refer to Appendix A.6.

4.8. Antenna Requirement

Standard Applicable

For intentional device, according to FCC 47 CFR Section 15.203, an intentional radiator shall be designed to ensure that no antenna other than that furnished by the responsible party shall be used with the device.

And according to FCC 47 CFR Section 15.247 (c), if transmitting antennas of directional gain greater than 6dBi are used, the power shall be reduced by the amount in dB that the directional gain of the antenna exceeds 6dBi.

Test Result

The antenna used for this product is chip Antenna and that no antenna other than that furnished by the responsible party shall be used with the device, the maximum peak gain of the transmit antenna is only 2.70 dBi.

Reference to the Test Report: **Internal photos**.

5. TEST SETUP PHOTOS OF THE EUT

Photo of Radiated Emissions Measurement

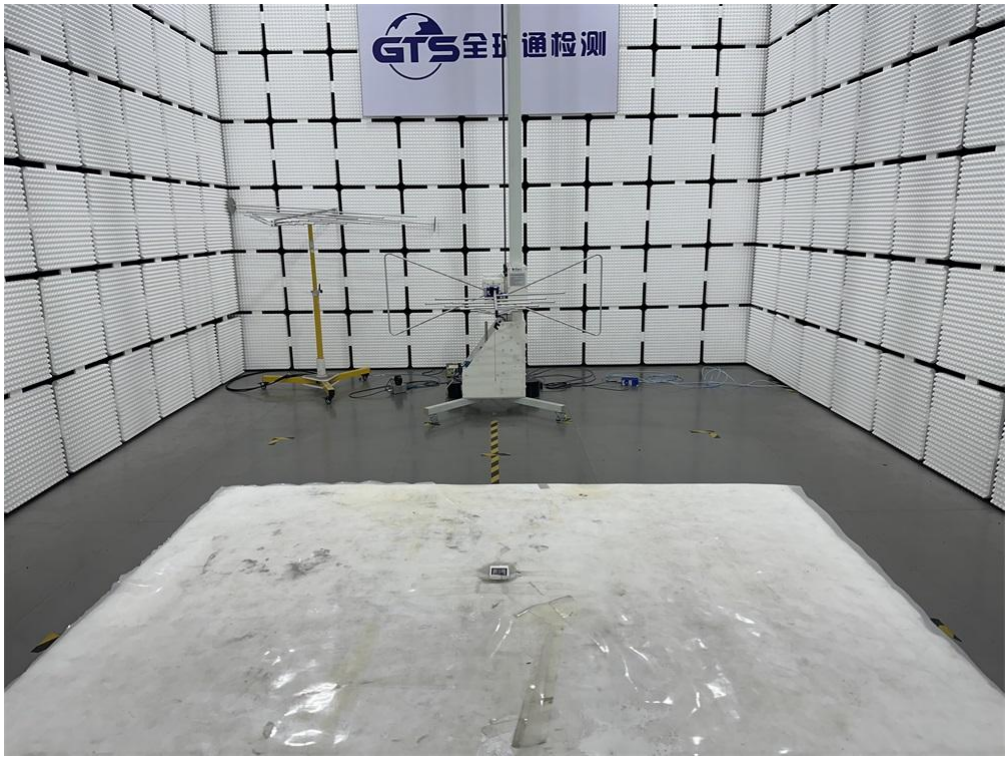

Fig. 1

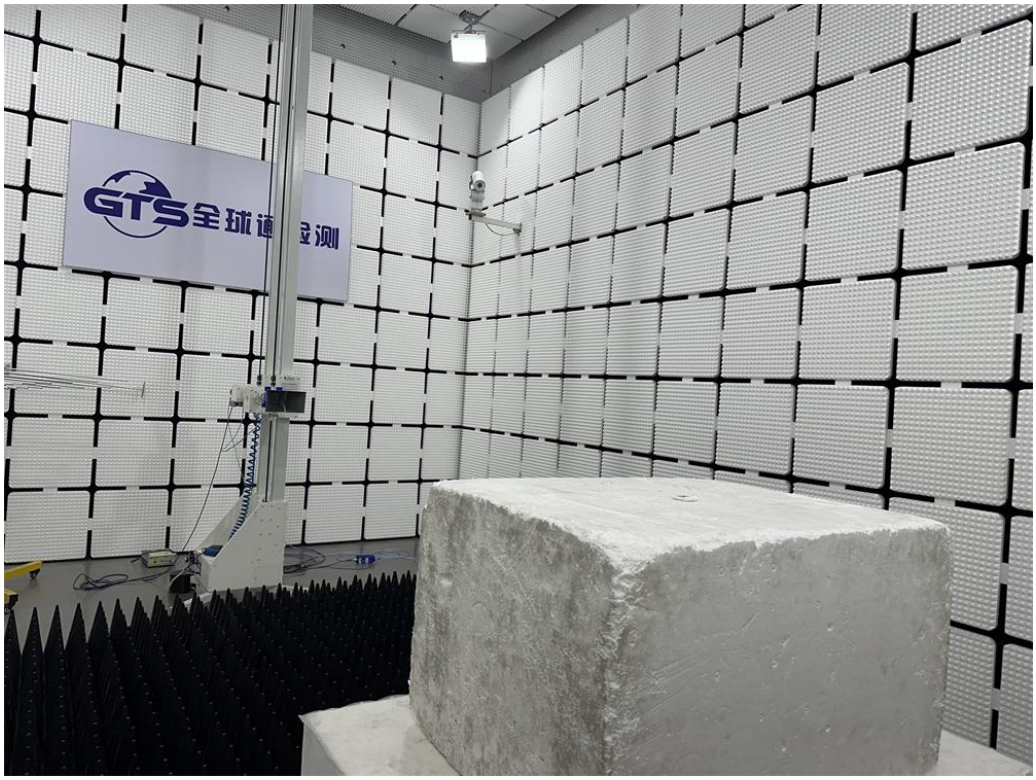

Fig. 2

6. EXTERNAL AND INTERNAL PHOTOS OF THE EUT

Fig. 1

Fig. 2

Fig. 3

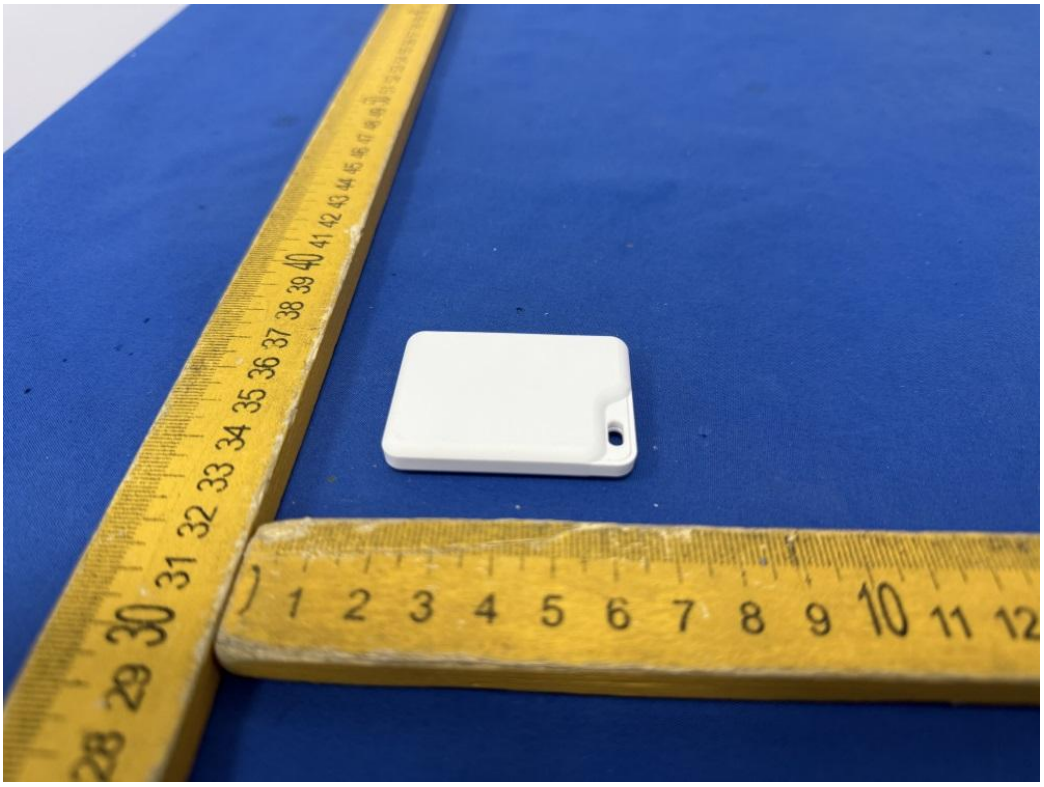

Fig. 4

Fig. 5

Fig. 6

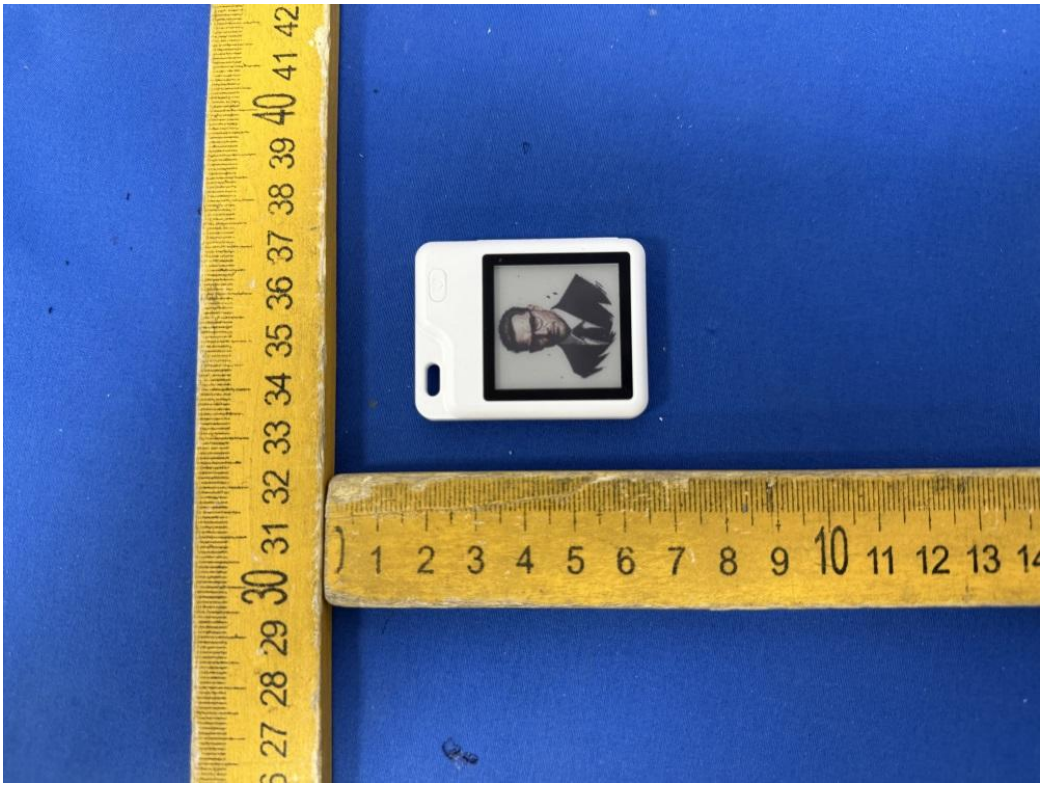

Fig. 7

Fig. 8

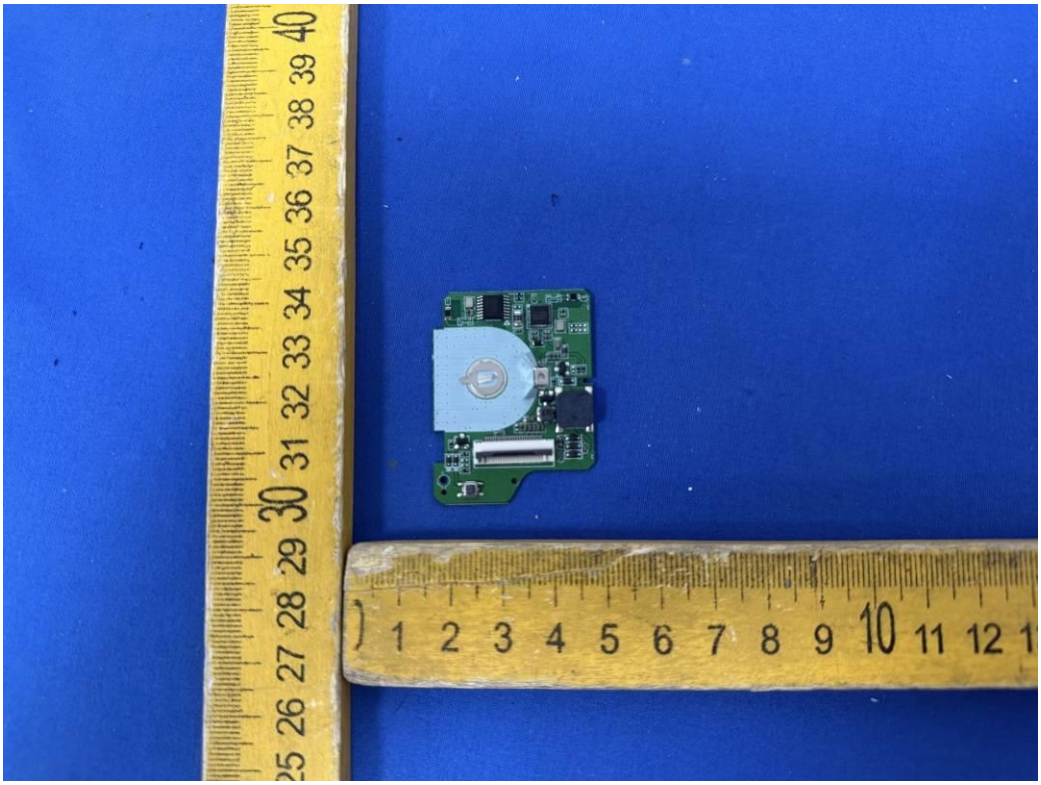

Fig. 9

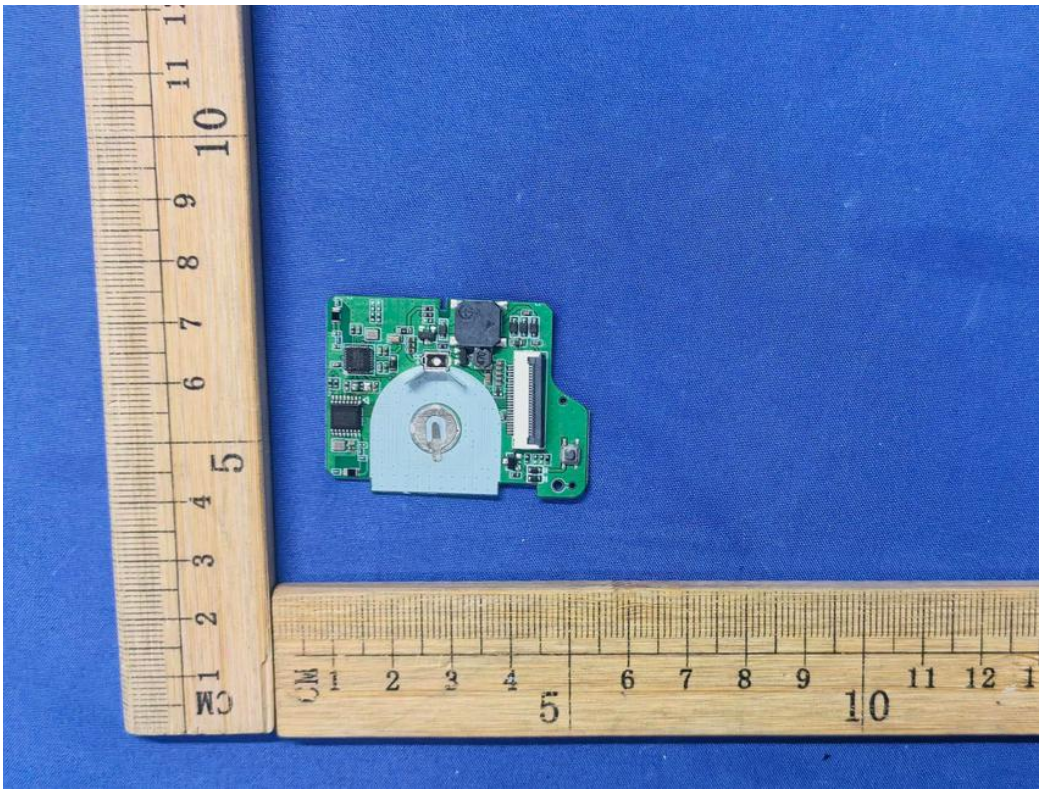

Fig. 10

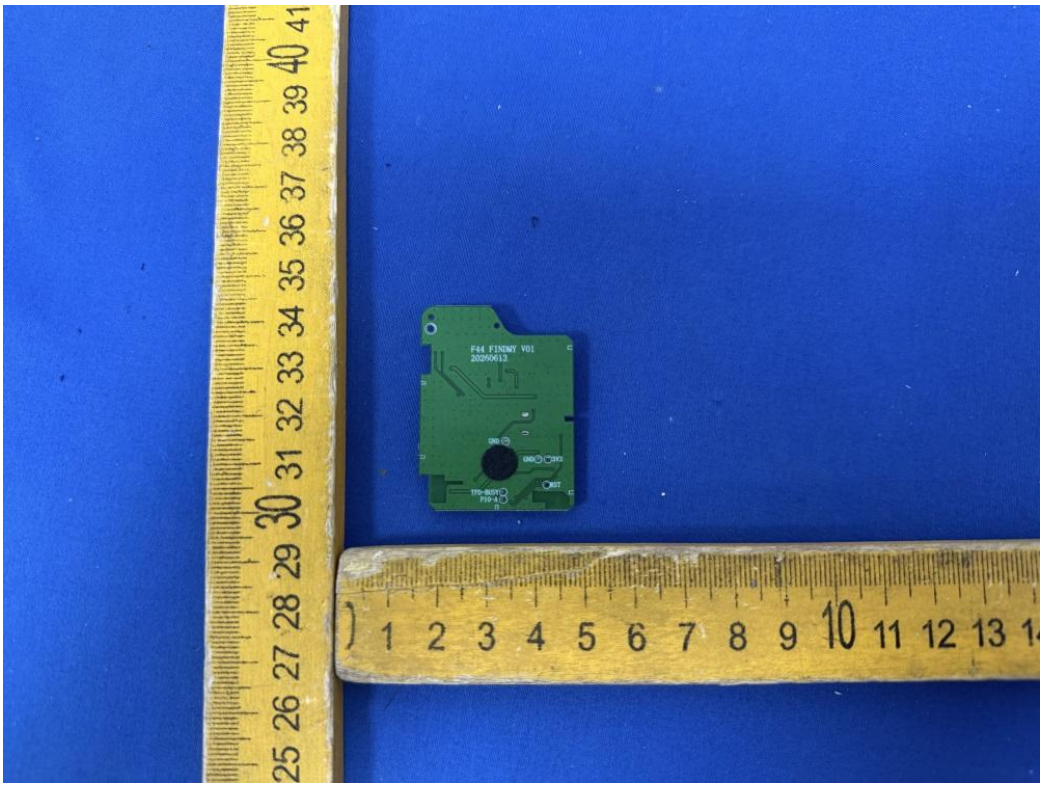

Fig. 11

Fig. 12

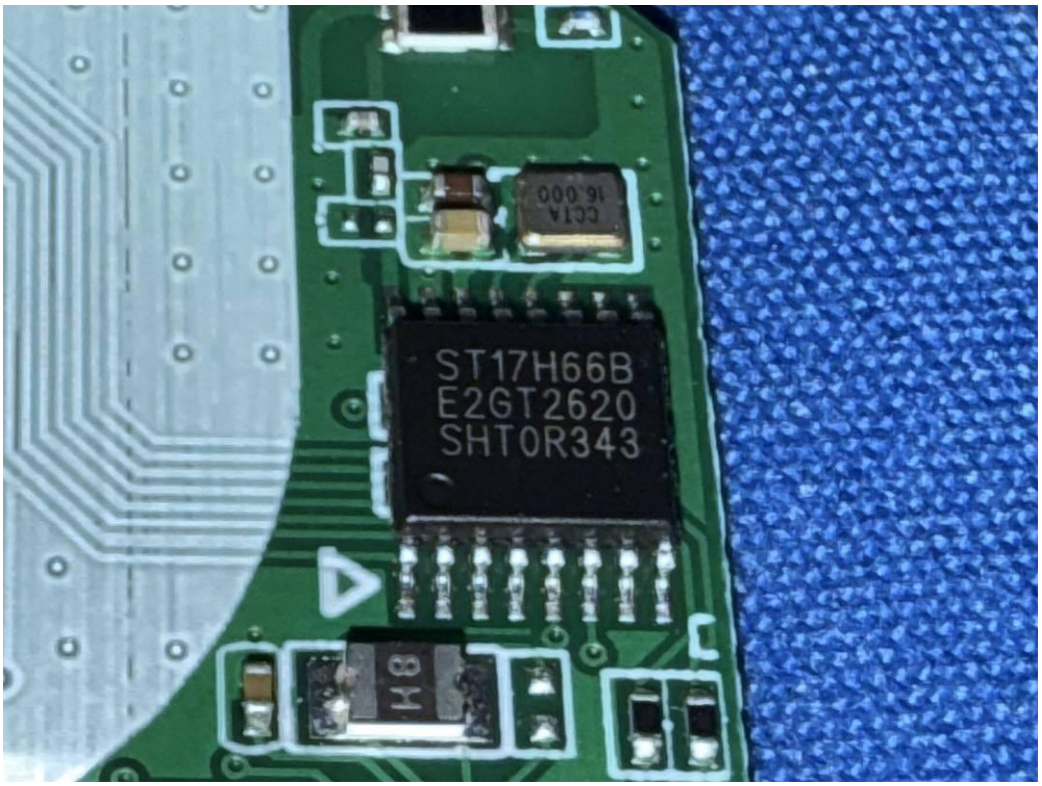
ST17H66B
E2GT2620
SHT0R343

Fig. 13

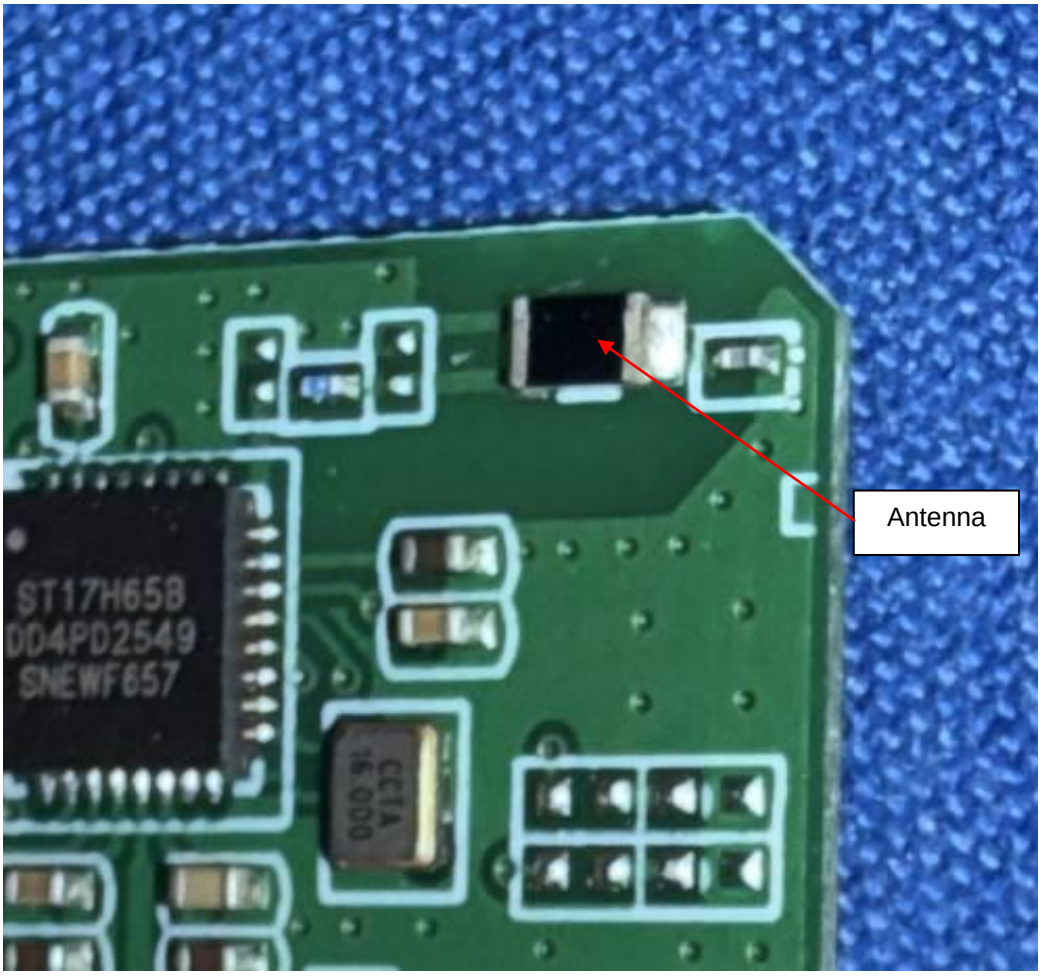
Antenna
ST17H65B
0D4PD2549
SNEWF657

Fig. 14

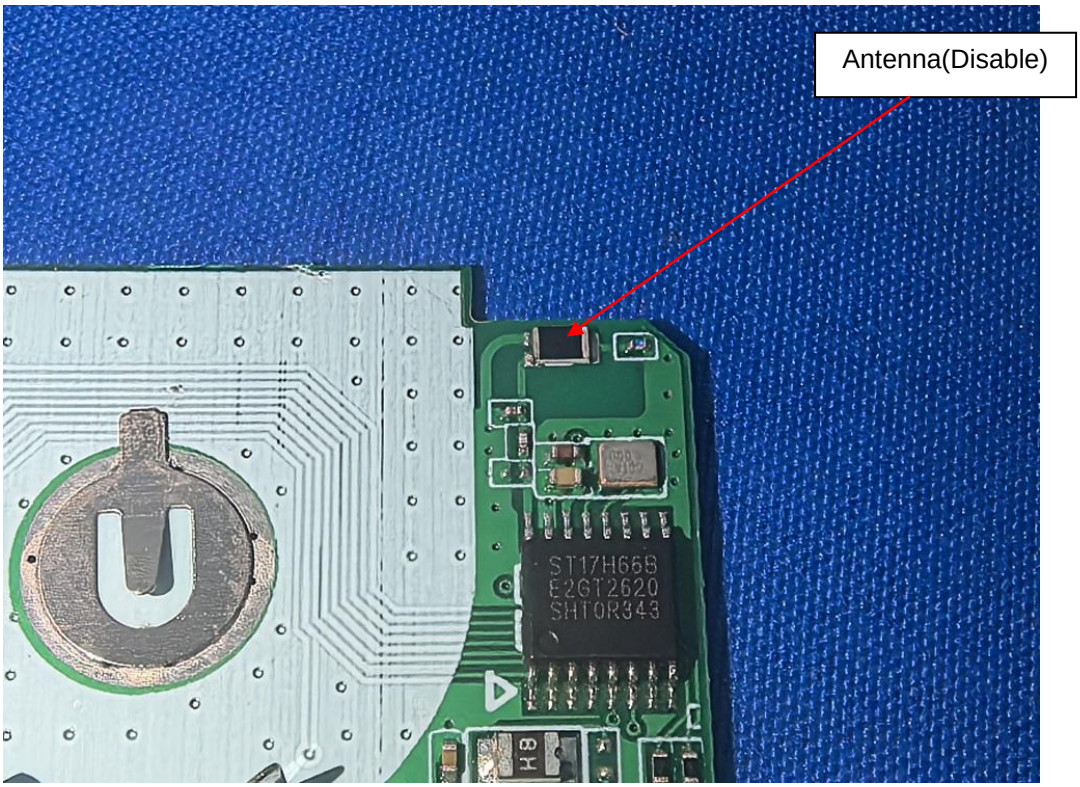

Fig. 15

Fig. 16

.....End of Report.....