100.00 mm

140.00 mm

Wireless charging &

HUMIDIFIER

Mobile phone wireless charging | Stepless knob switch | Fine spray | Large capacity | 380 mL

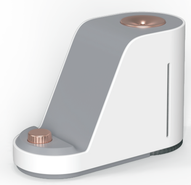

OPERATION INSTRUCTIONS

Please read the instructions carefully before use

Thank you for choosing our wireless charging & humidifier. In order to use this product correctly, please read this manual carefully before use and keep it properly for reference.

Component description

Product parameters

Product name	Wireless charging & humidifier	Model	WX01
Product size	180*120.5*80mm	Spray time	More than 7 hours
Maximum power	10W	Spray spray size	10-50mL/h
Net weight	340g	input voltage	5V = 2A or 9V = 2A
Net weight	380mL	Executive standard	GB4706.1-2005
Wireless charge	5W		

Operating instructions

1. After the power supply is normally connected, the red light of the indicator is always on.

2. **spray operation**: press the knob to turn On or Off for the spray(white light always on when spraying),rotate the knob clockwise turn to big spray, and adjust the small spray volume counterclockwise. The water tank probe detects that the water tank automatically stops spraying when the water level is too low.

3. **Mobile phone wireless charging operation:** put the mobile phone vertically or horizontally close to the middle of the humidifier wireless charging sensing area.

4. **Note:** when the water tank is filled with water, do not put down or tilt the humidifier, otherwise water will leak into the host and damage electronic components.

Usage method

1. Put the humidifier in front, rotate it counterclockwise (1) to open the water tank and draw out the water tank (2).
2. Add mineral water into the water tank (The phenomenon of bubbles in the water tank will appear when spraying pure water or distilled water.
3. Pull off the humidifier cotton core
4. Drip water with a dropper or soak the cotton core in water to completely wet the cotton core
5. Align the hole and insert the cotton core back into the humidifier
6. Place the water tank, push the machine body (1) from bottom to top, and then rotate the water tank clockwise to the buckle (2) until it is tightened.
7. Plug in the type-C power cord and connect the power supply
8. Press down the switch to turn on the spray (1), turn the clockwise swivel to increase the spray, and turn the small anticlockwise spray (2).
9. A mobile phone supporting wireless charging can be used for wireless charging of mobile phone (both vertically or horizontally).

Attention

1) Please read this manual carefully before use to avoid injury or damage caused by improper operation;
2) It is forbidden to invert or tilt the humidifier to avoid damage caused by water flowing into the fuselage;
3) The power adapter is common to the mobile phone charging adapter of 5V-2A (or above 2A);
4) If the power cord or plug is damaged, please replace the power adapter before use;
5) Do not disassemble the product without permission to avoid damage or electric shock.

FCC Statement

This device complies with part 15 of the FCC Rules. Operation is subject to the following two conditions:
(1) This device may not cause harmful interference, and
(2) this device must accept any interference received, including interference that may cause undesired operation.

Note: This equipment has been tested and found to comply with the limits for a Class B digital device, pursuant to part 15 of the FCC Rules. These limits are designed to provide reasonable protection against harmful interference in a residential installation. This equipment generates, uses and can radiate radio frequency energy and, if not installed and used in accordance with the instructions, may cause harmful interference to radio communications. However, there is no guarantee that interference will not occur in a particular installation. If this equipment does cause harmful interference to radio or television reception, which can be determined by turning the equipment o ff and on, the user is encouraged to try to correct the interference by one or more of the following measures:
—Reorient or relocate the receiving antenna.
—Increase the separation between the equipment and receiver.
—Connect the equipment into an outlet on a circuit different from that to which the receiver is connected.
—Consult the dealer or an experienced radio/TV technician for help.

Note: The Grantee is not responsible for any changes or modifications not expressly approved by the party responsible for compliance. such modifications could void the user's authority to operate the equipment.
The device has been evaluated to meet general RF exposure requirement.
To maintain compliance with FCC's RF exposure guidelines, the distance must be at least 20 cm between the radiator and your body, and fully supported by the operating and installation configurations of the transmitter and its antenna(s).