WIRELESS PEEPHOLE VIDEO DOORBELL

Model: ED-300P

This smart battery Wifi Video Doorbell lets you answer the door from anywhere,whether you're halfway across the world, It lets you see, hear and speak to visitors with ease using your smart phone or tablet.

iPhone

Android

USER MANUAL

Please make full charge before use it!

INSTALL APP

Download on the App Stores

GET IT ON Google Play

NOTE: Search for Smart Life/Tuya Smart on the Google Play/iPhone app stores.

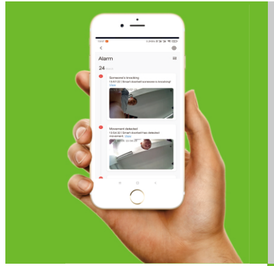

Note: If any security apps have been installed in your phone/tablet that could affect the Smart Life/Tuya Smart"app,please be sure to grant it the appropriate permissions. please make sure your phone/tablet i connected to your wifi router(only support2.4g)

STEP 1

CREATE ACCOUNT

Open the app.Follow the prompts and tap "Sign Up"to create an account. Be sure to allow all permissions requested by the app.

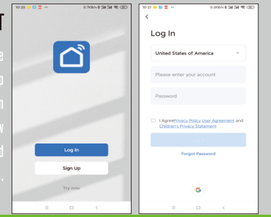

STEP 2

ADD DEVICE

Tap the ⊕to add a new device.

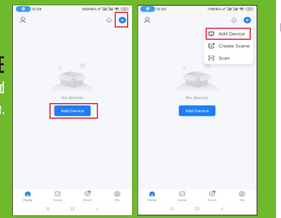

STEP 3

Tap the QR Code to add a new device.
Note:Make sure your phone/tablet is connected to your wi-fi internet prior toconfiguring the wi-fi for the machine

STEP 4

Hold down the button of on screen for 5 seconds to initiate wi-fi configuration mode, once you hear the voice prompt,tap "Next."
(please make sure the router within 2 meters)

STEP 5

Input your WIFI password for WIFI configuration
TIP:
WI-FI SET UP NOT WORKING
Try restarting your router.

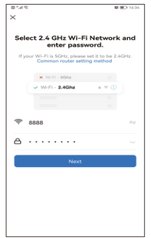

STEP 6

Put your cellphone in front of the device about 10-20cm to facilitate QR scanning.

STEP 7

APP/DEVICE CONNECT

Once the Wi-Fi set up is complete and you hear the voice prompt confirming that the Wi-Fi configuration was successful, tap "COMPLETE"

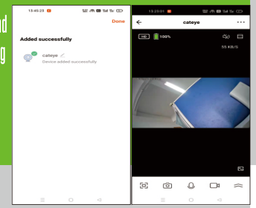

DONE!

DEVICE INSTALLATION

Note: Only support the product with button.

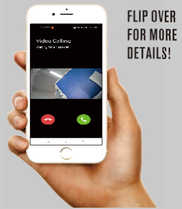

FLIP OVER FOR MORE DETAILS!

AUTOMATICALLY WAKES UP

Tap the picture Quick access via app within 3 seconds.

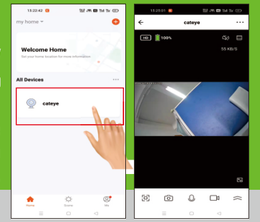

REMOTE VIEWING

Note: Only support the product with button.

NOTIFICATIONS

STANDBY MODE

will receive a push notification. Tap to continue.

APP INTERFACE

FUNCTIONALITY

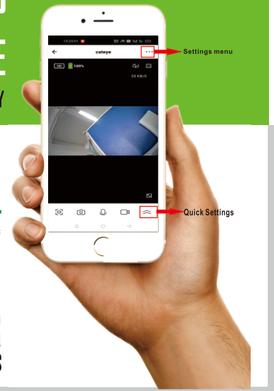

TAP TO TAKE A SNAPSHOT

TAP AND HOLD DOWN TO TALK

TAP TO RECORD VIDEO

BATTERY LIFE

Quick Settings

PIR

SETTINGS

This function can only be enabled AFTER the app has been successfully added to your phone.

When pir alarm(PIR) are turned on. you'll be notified on your phone whenever motion is detected or when theft is attempted.

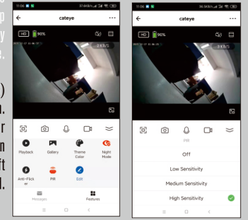

DEVICE

APP FUNCTIONS

After installing the app, go into your device's information by tapping on the added device.Here you may review your pictures,videos,change your Wi-Fi settings,share the device or delete the device.

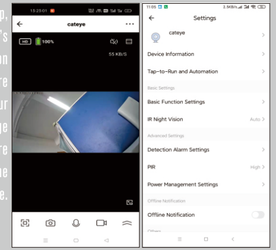

PLAYBACK

Click "Playback" to check the SD card storage record

*The device only support above Class 10 FAT32 TF cards.

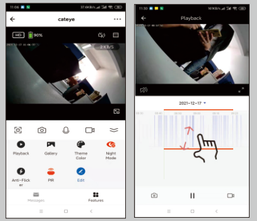

SHARING

WITH OTHER PHONES

Shared users: Please download and install the app before proceeding.

This device can support 4 users.The shared users can add the device by scanning the shared QR Code provided by the Administrator(owner of device).

Setp 1 : Choose the device you want to share.

Setp 2 : Click "Setting",choose share device.

Setp 3 : Click "Add Sharing"

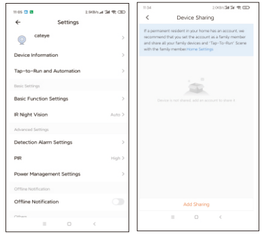

Setp 4 : Enter the account you want to share in the account field.

Setp 5 : When the input is complete, click "Done" in the upper right corner. Complete sharing!

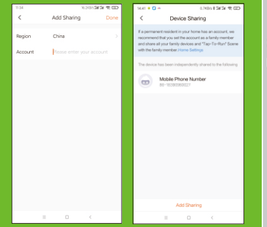

MOUNTING

WALL INSTALLATION

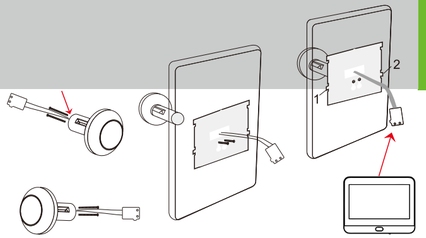

(Appearance 1)

Setp 1:

Put the screws into the device hole

Setp 2:

Take the cable through the door's hole and through the mounting plate, and then tighten the screws

Kind tips:
1. Do not pull the cable too hard during installation
2. The cable contains data transmission, please do not fold it

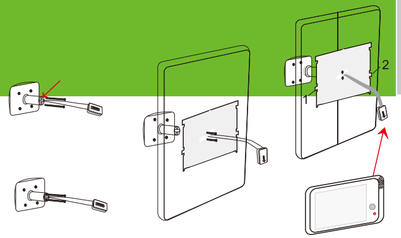

(Appearance 2)

Setp 3:

Plug the cable and buckle into the correct location of LCD machine, and hang to the steel plate .

PARTS & SPECS

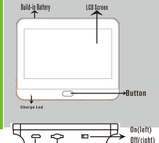

(Appearance 1)

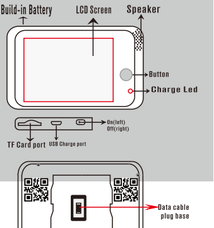

(Appearance 2)

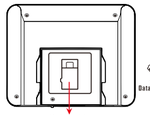

(Appearance 1)

(Appearance 2)

Reminder: All photoes here are for reference only. Specifi cations are subject to the phisycal product.

TROUBLE SHOOTING

WONT TURN ON:

Please ensure that the device is properly charged.

DEVICE WONT TURN ON AFTER INITIAL USE:

If you remove the device from the mounting plate while the Tamper Alarm function is turned on, you may disable the device. Simply put it back on the mounting plate and press the doorbell button. GO to the app settings to turn off the Tamper Alarm.

DEVICE WONT TURN ON AFTER INITIAL USE:

If prompted with "The Connection Failed, Please Check The Wi-Fi Configuration is Correct" when ringing the doorbell after the device has been successfully configured, there may be too many barriers (typically walls) between your Wi-Fi router and the device which has weakened the signal.

Doorbell Installation precau

Installation precautions

1. The product connecting wire is a vulnerable and precise component, and you should check the position of the fixing metal plate during installation when install the screws, prevent the connecting wire from being squeezed and do not forcefully pull the connecting wire.
2. Any operation must be completed in the shutdown state, and the connecting cable contains multiple data transmission, do not compress!
3. Please connect the camera head and the screen in the correct direction, after configure the wifi connection ,and then install it to your door.

SPECIFICATION:

MATERIAL: Aluminum Alloy
LCD SIZE: 4.3 inch
DISPLAY RESOLUTION: 1080P
BY PHONE: Android , iOS

MOTION DETECTION: Support PIR
WI-FI MODE: 802.11 b/g/n
INPUT/OUTPUT: Built-in microphone,two-way audio
NIGHT VISIBILITY: with IR led, Night vision up 1-3 meters
STORAGE: Cloud storage and TF Card(128G Max.)
BATTERY: 5000mAh battery,charged by USB(5V,1A)
USER ACCOUNTS: Total 4 Users(Admin user and shared user)
CERTIFICATION: CE,FCC,RoHS

FCC Warnning:

This equipment has been tested and found to comply with the limits for a Class B digital device, pursuant to part 15 of the FCC Rules. These limits are designed to provide reasonable protection againstharmful interference in a residential installation. This equipment generates, uses and can radiateradio frequency energy and, if not installed and used in accordance with the instructions, maycause harmful interference to radio communications. However, there is no guarantee thatinterference will not occur in a particular installation. If this equipment does cause harmfulinterference to radio or television reception, which can be determined by turning the equipmentoff and on, the user is encouraged to try to correct the interference by one or more of thefollowing measures:

- Reorient or relocate the receiving antenna.
- Increase the separation between the equipment and receiver.
- Connect the equipment into an outlet on a circuit different from that to which the receiver is connected.
- Consult the dealer or an experienced radio/TV technician for help.

Caution: Any changes or modifications to this device not explicitly approved by manufacturer could void your authority to operate this equipment.

This device complies with part 15 of the FCC Rules. Operation is subject to the following two conditions:

(1)This device may not cause harmful interference, and (2) this device must accept any interference received, including interference that may cause undesired operation.

This equipment complies with FCC radiation exposure limits set forth for an uncontrolled environment. This equipment should be installed and operated with minimum distance 20cm between the radiator and your body.