Report No.: HTT202409755

Product Name: Portable Computer

Model No.: N172S

EUT Constructional Details

Internal Photo

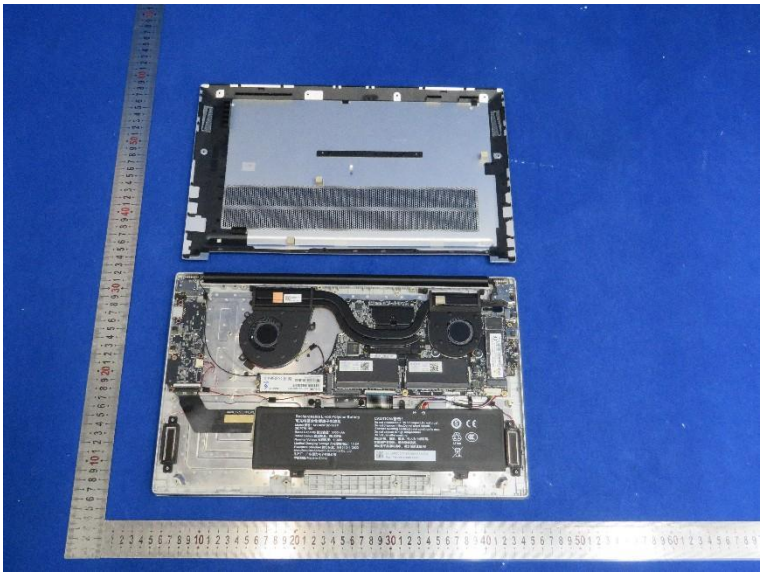

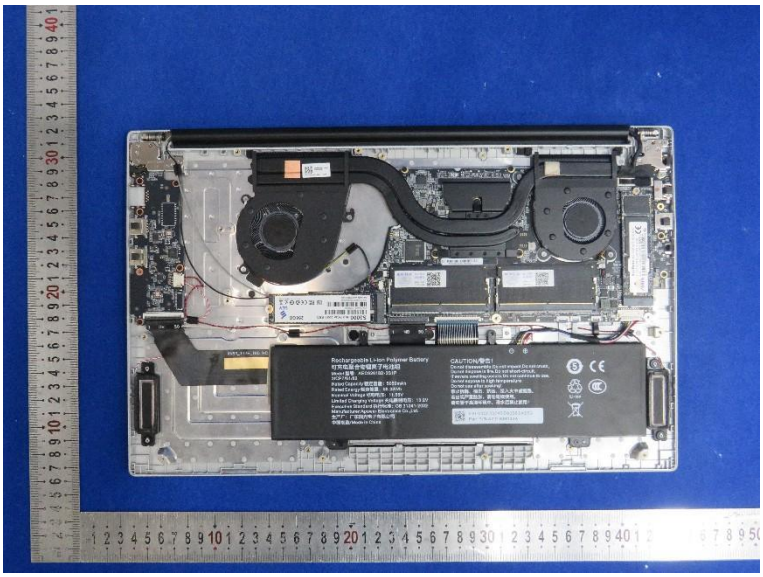

WIFI/BT ANT 1
WIFI ANT 2

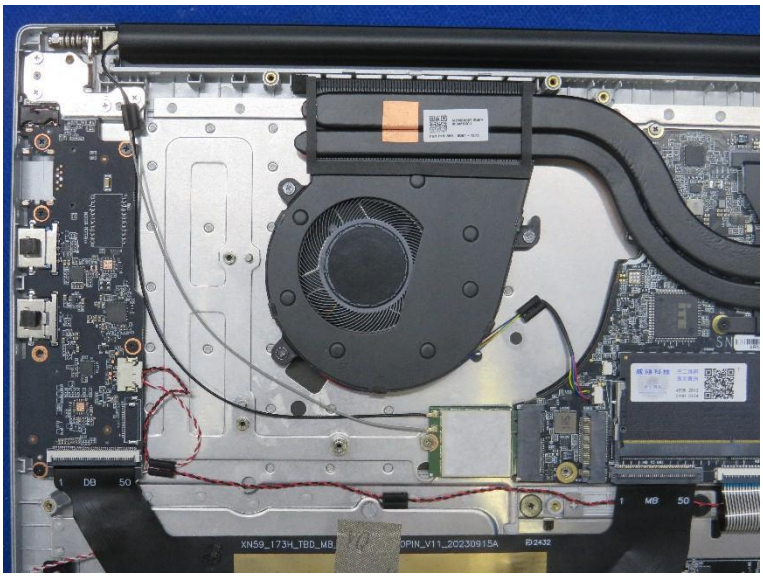

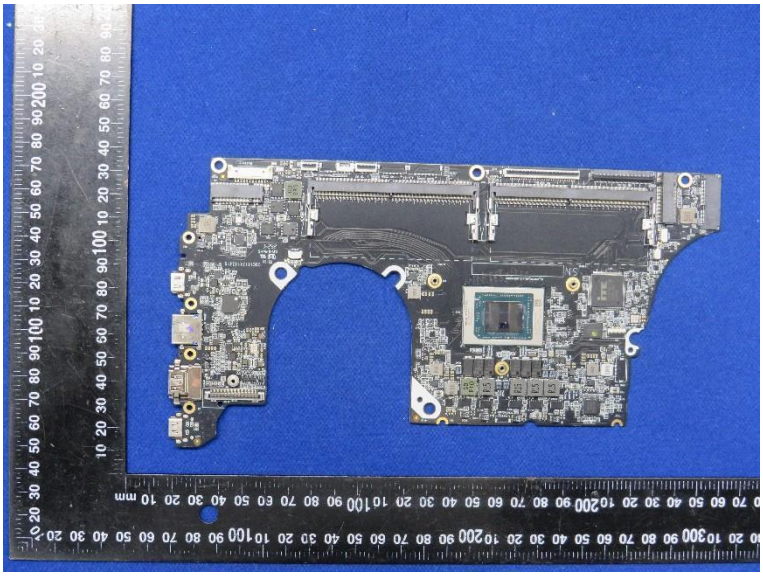

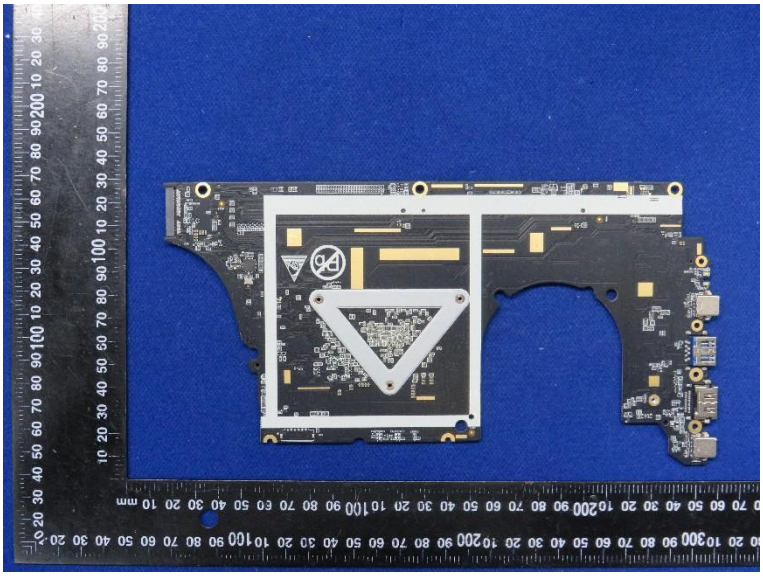

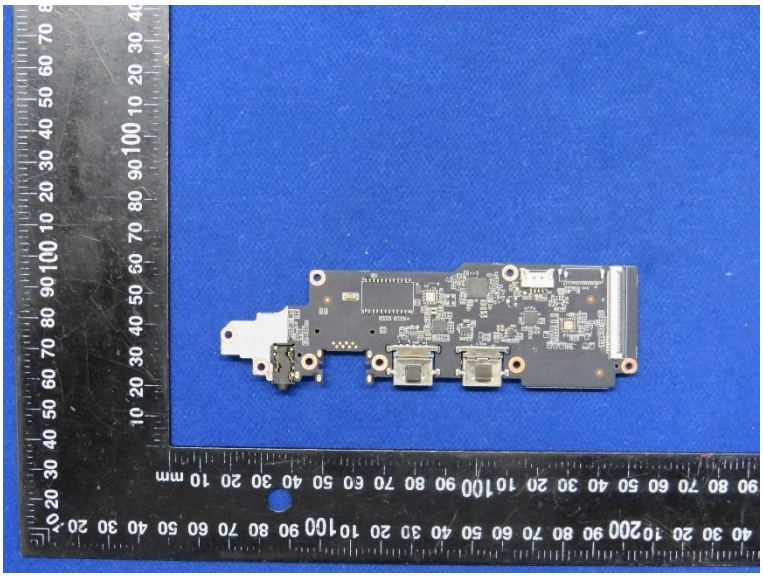

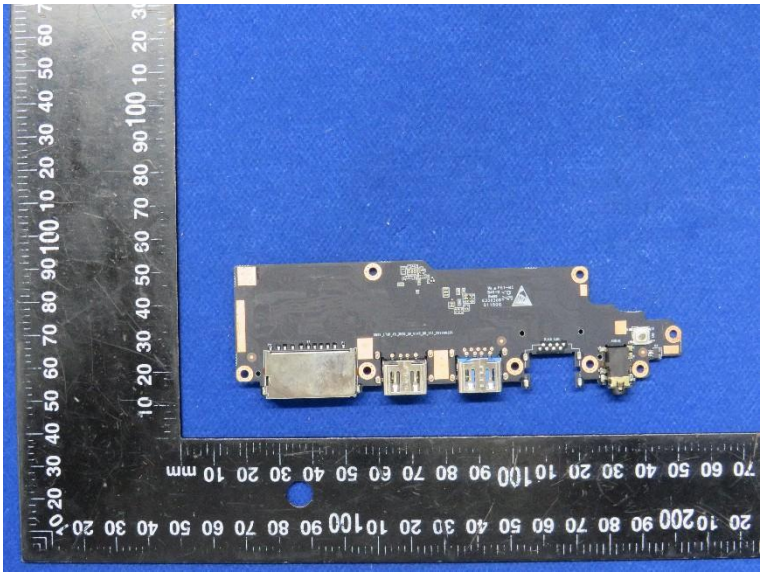

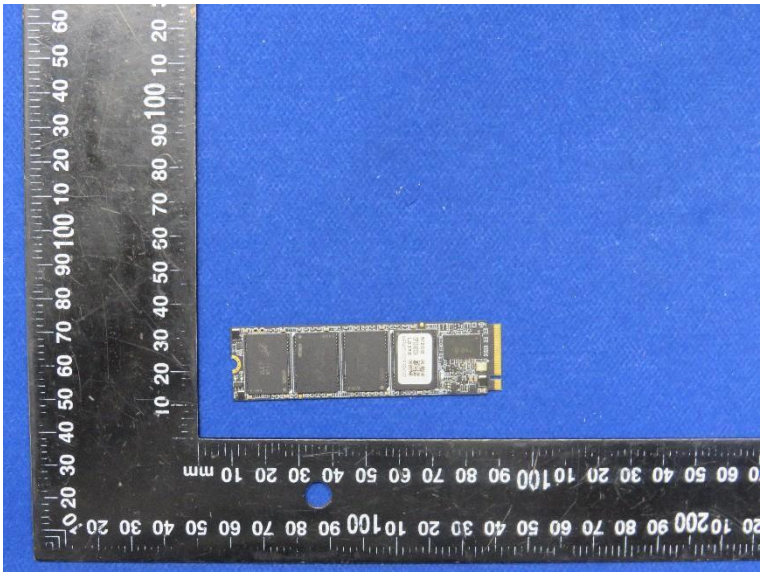

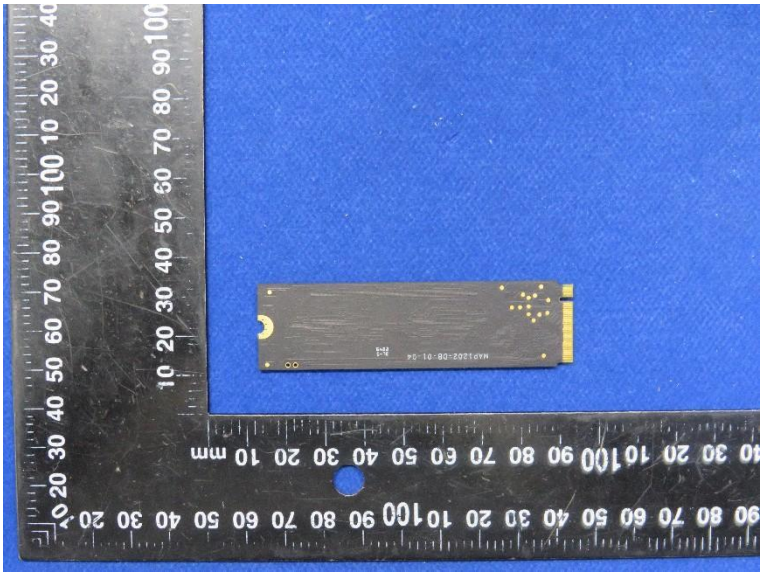

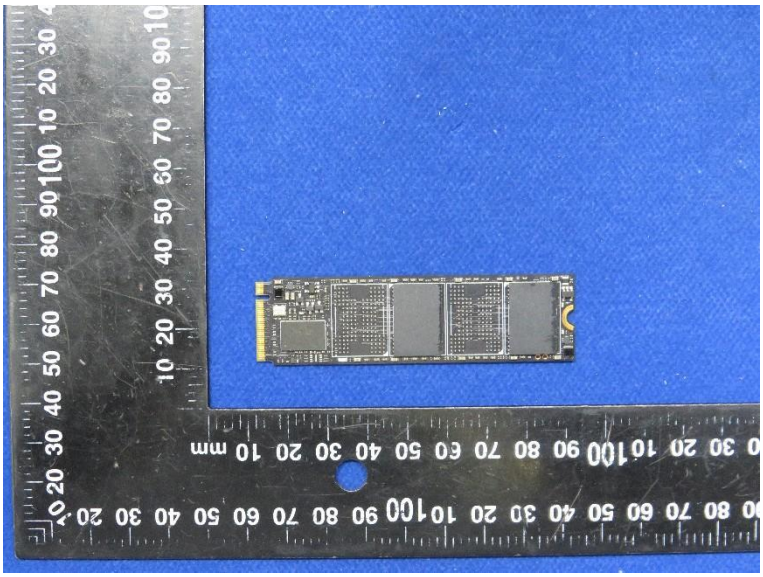

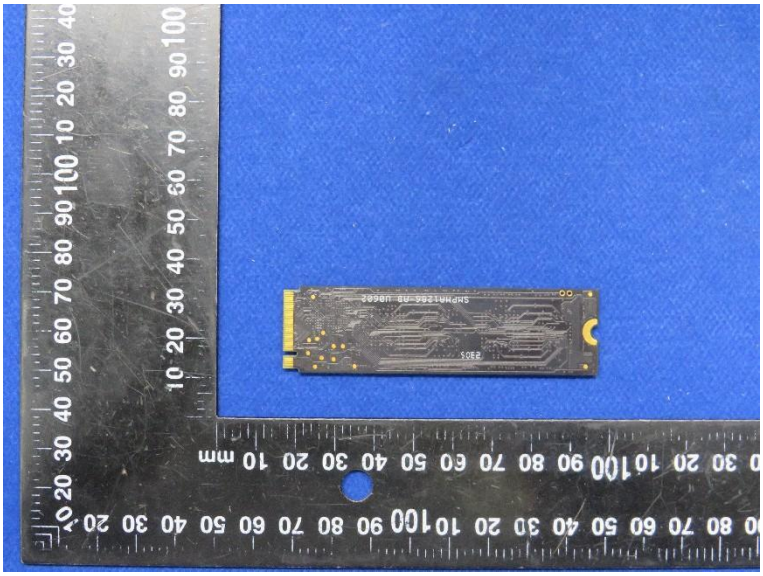

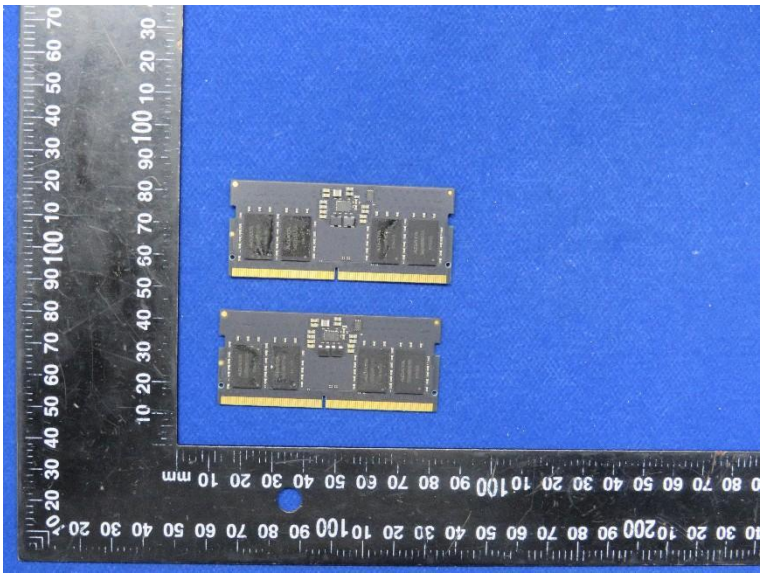

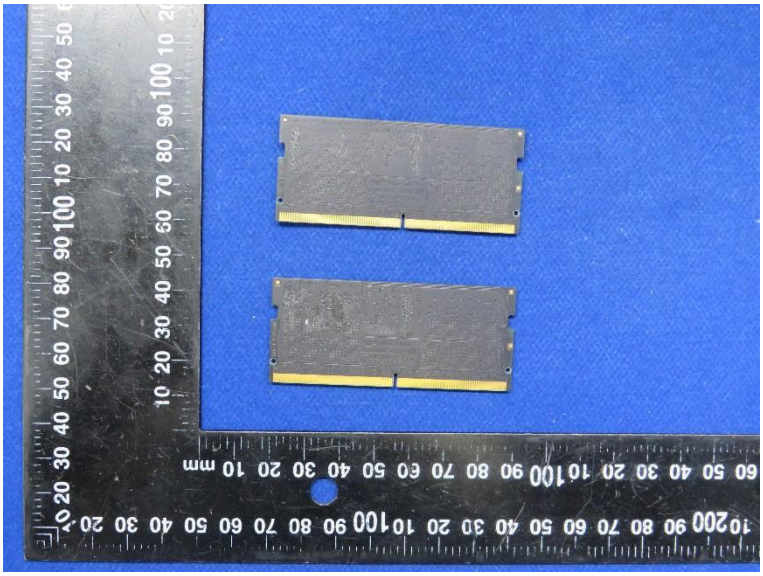

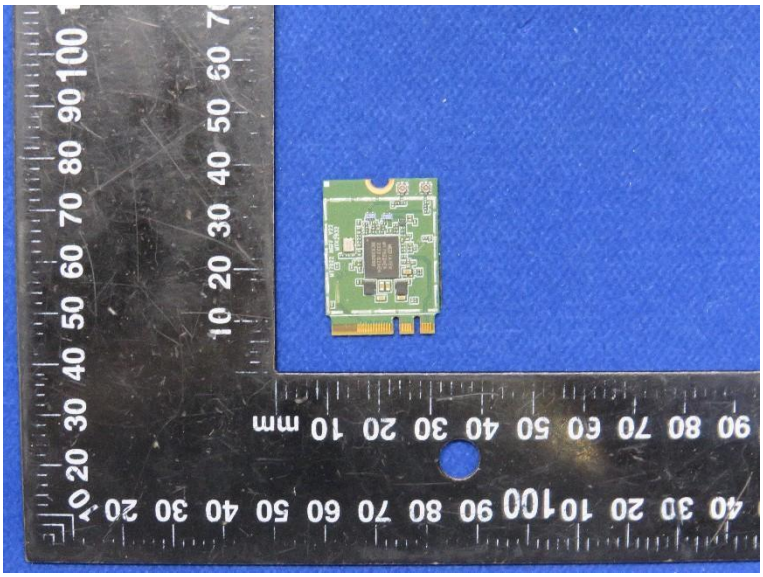

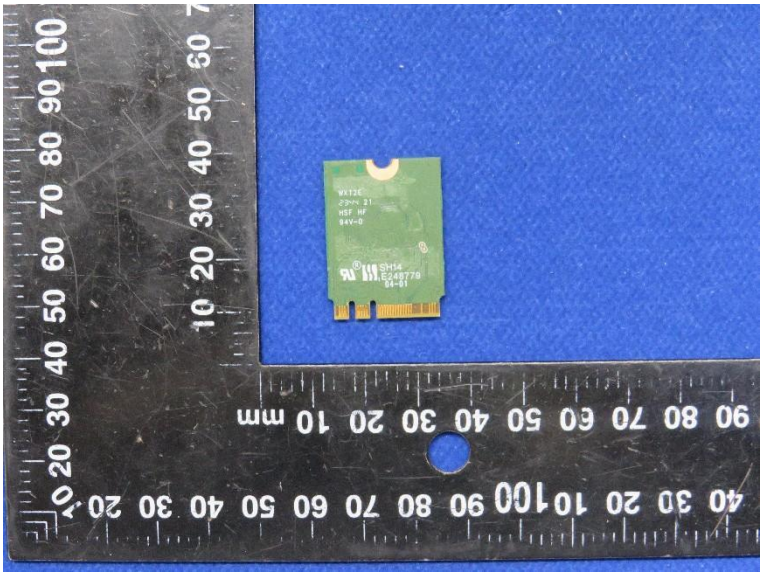

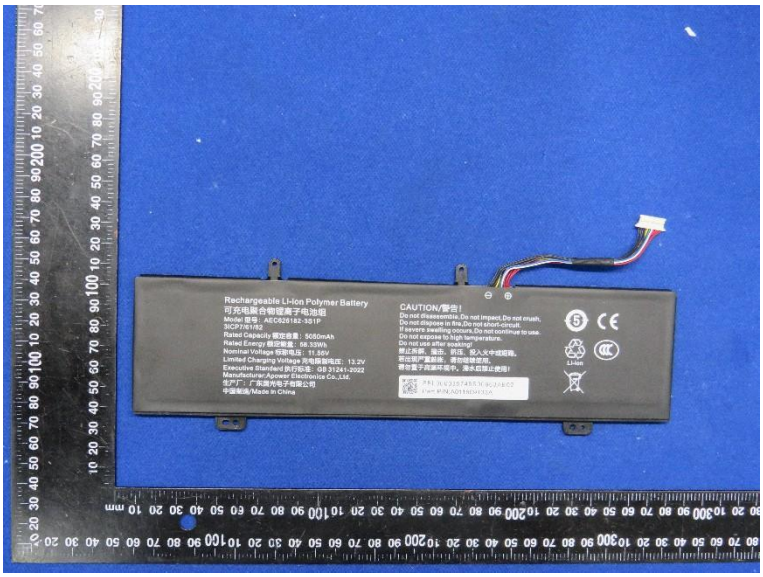
Rechargeable Li-ion Polymer Battery
可充电聚合物锂离子电池组
Model 型号：AEC026182-301P
3ICP7/61/62
Rated Capacity 额定容量：5050mAh
Rated Energy 额定能量：58.53Wh
Nominal Voltage 标定电压：11.58V
Limited Charging Voltage 充电限制电压：13.2V
Executive Standard 执行标准：GB 31241-2022
Manufacturer:Apower Electronics Co.,Ltd.
生产厂：广东澳光电子有限公司
中国制造/Made in China
CAUTION/警告！
Do not disassemble.Do not impact.Do not crush.
Do not dispose in fire.Do not short-circuit.
If severe swelling occurs.Do not continue to use.
Do not expose to high temperature.
Do not use after soaking!
禁止拆卸、撞击、挤压、投入火中或短路。
若出现严重鼓胀，请勿继续使用。
请勿置于高温环境中，浸水后禁止使用！
Li-ion

------End------