# Internal Photos of the EUT

Fig. 1

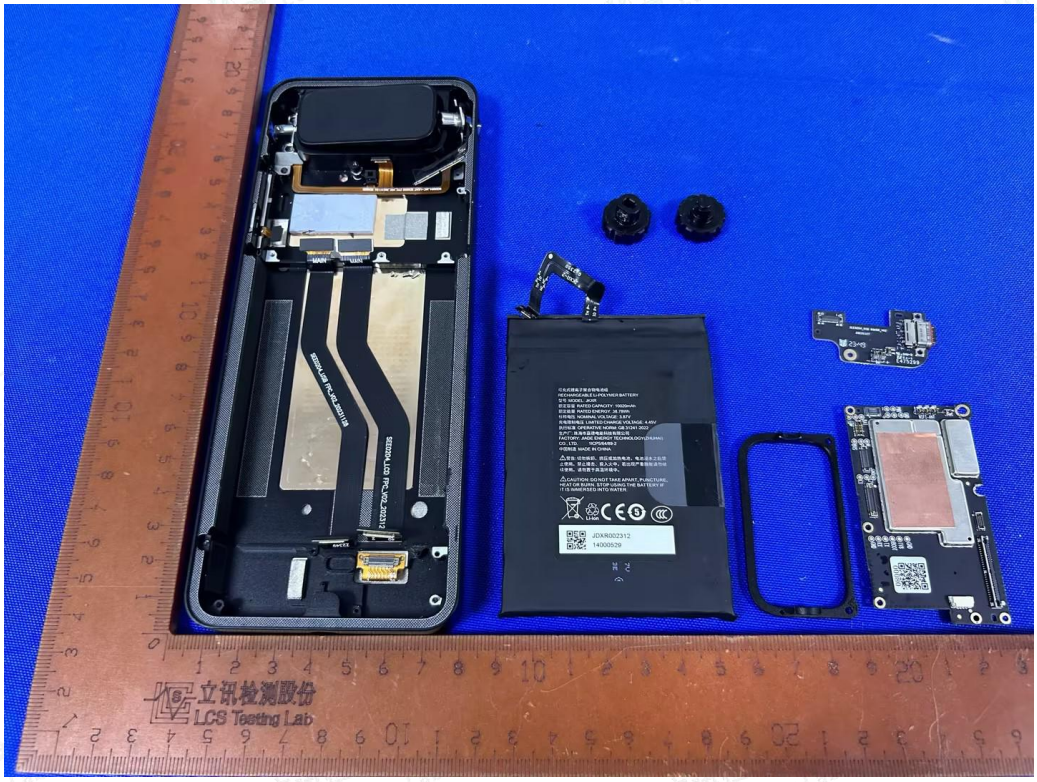


Fig. 2

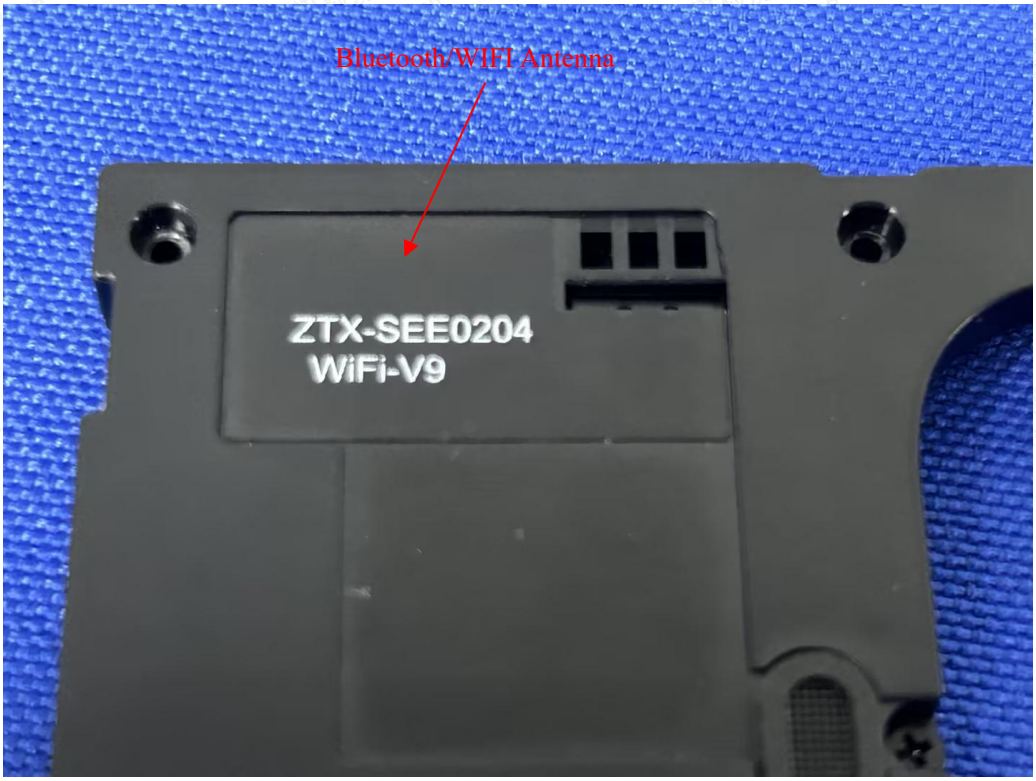


Fig. 3

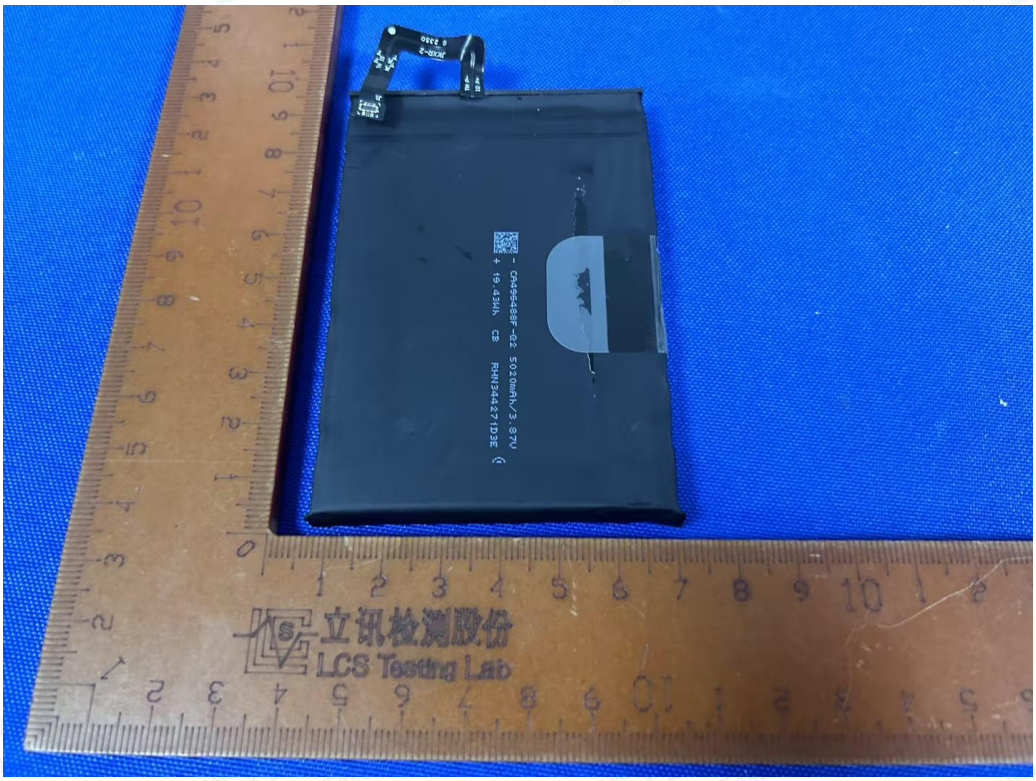


Fig. 4

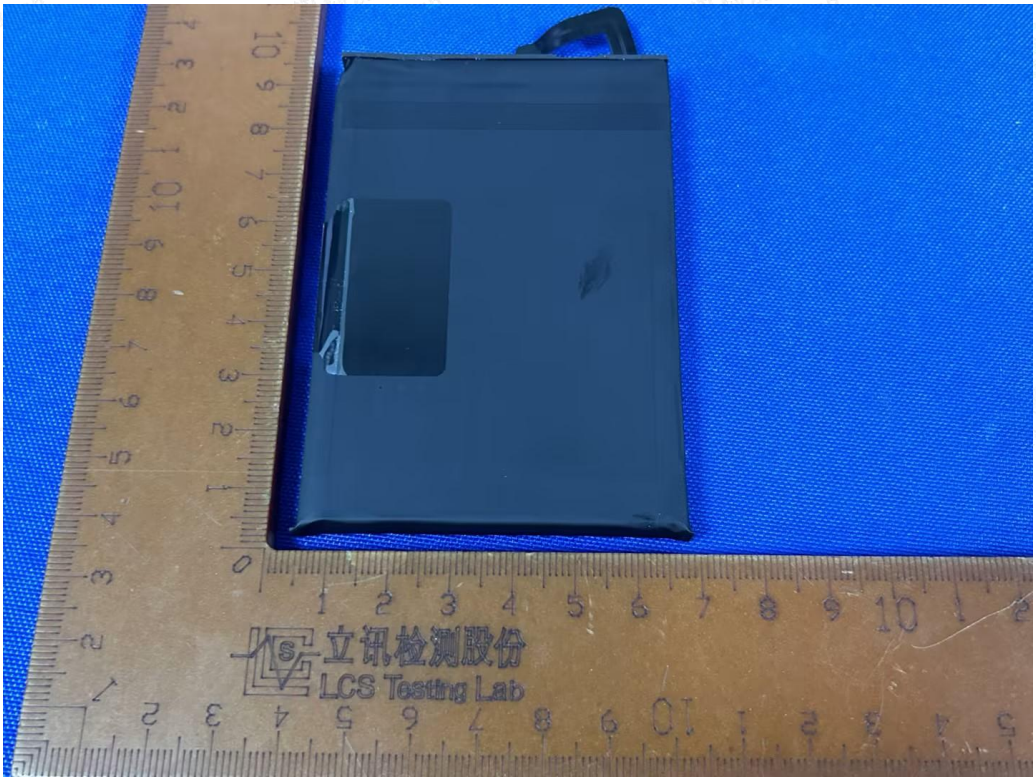


Fig. 5

Fig. 6

可充式锂离子聚合物电池组
RECHARGEABLE LI-POLYMER BATTERY
型号 MODEL: JKXR
额定容量 RATED CAPACITY: 10020mAh
额定能量 RATED ENERGY: 38.78Wh
标称电压 NOMINAL VOLTAGE: 3.87V
充电限制电压 LIMITED CHARGE VOLTAGE: 4.45V
执行标准 OPERATIVE NORM: GB 31241-2022
生产厂: 珠海市嘉德电能科技有限公司
FACTORY: JIADE ENERGY TECHNOLOGY(ZHUHAI) CO., LTD. 1ICP5/64/89-2
中国制造 MADE IN CHINA
警告: 切勿拆卸、挤压或加热电池，电池浸水之后禁止使用。禁止撞击、投入火中，若出现严重鼓胀请勿继续使用。请勿置于高温环境中。
CAUTION: DO NOT TAKE APART, PUNCTURE, HEAT OR BURN. STOP USING THE BATTERY IF IT IS IMMERSED INTO WATER.
Li-ion
JDXR002312
14000529

Fig. 7

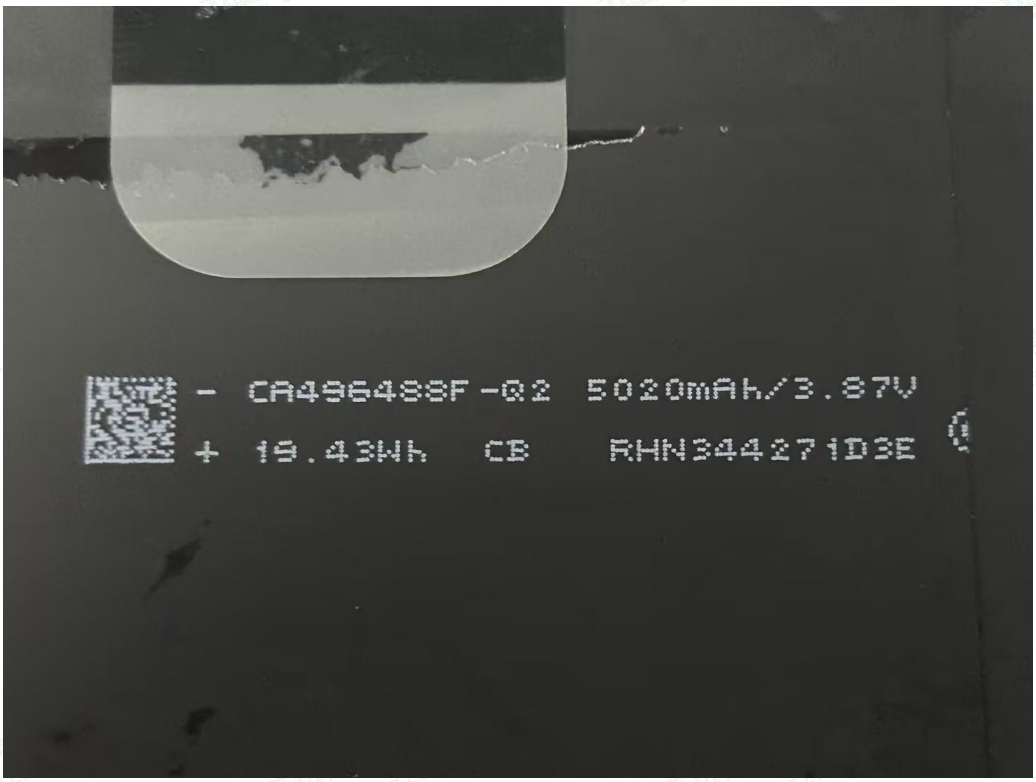
- CA496488F-02 5020mAh/3.87V
+ 19.43Wh CB RHN344271D3E

Fig. 8

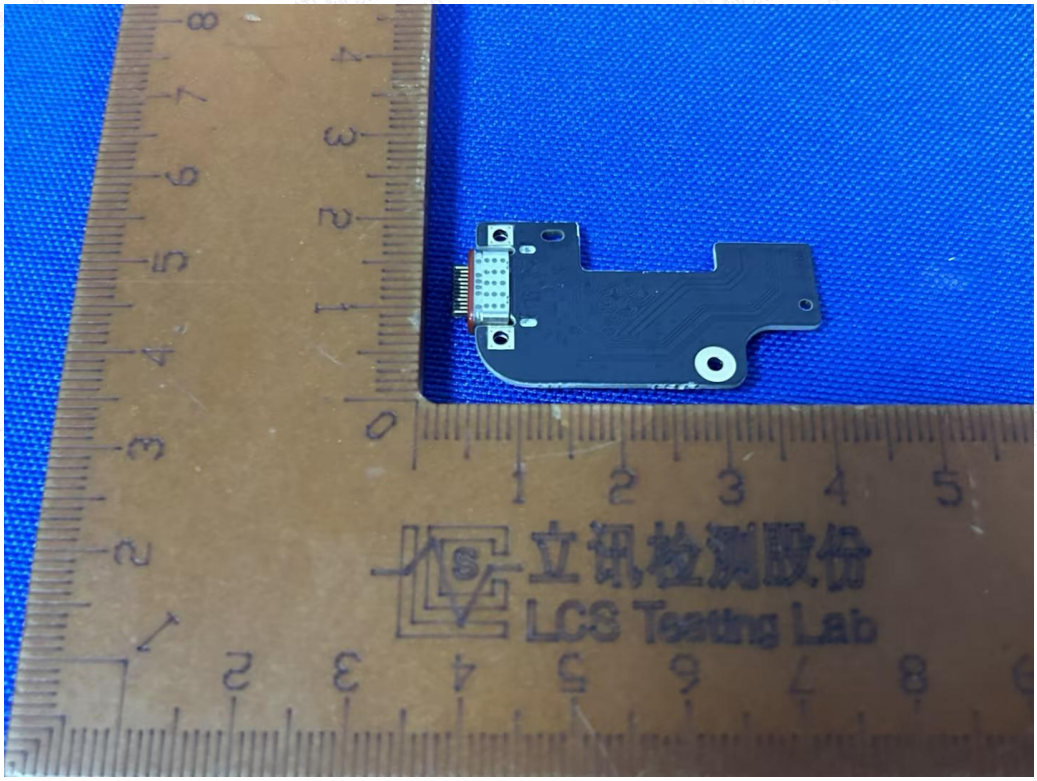


Fig. 9

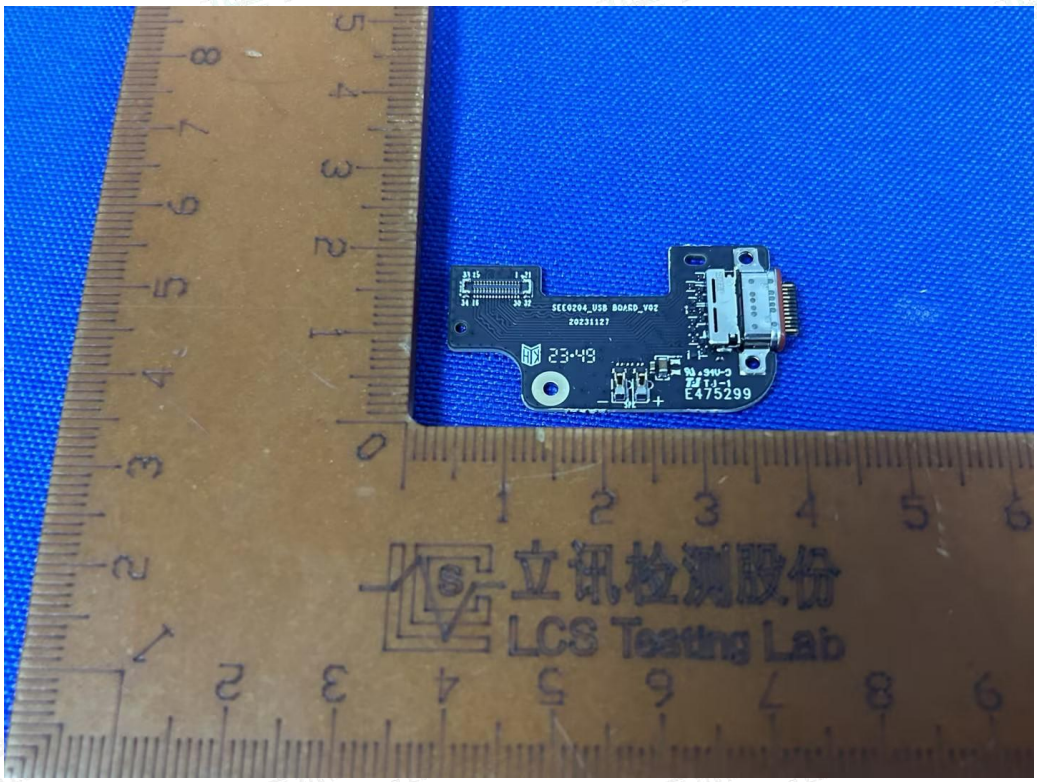


Fig. 10

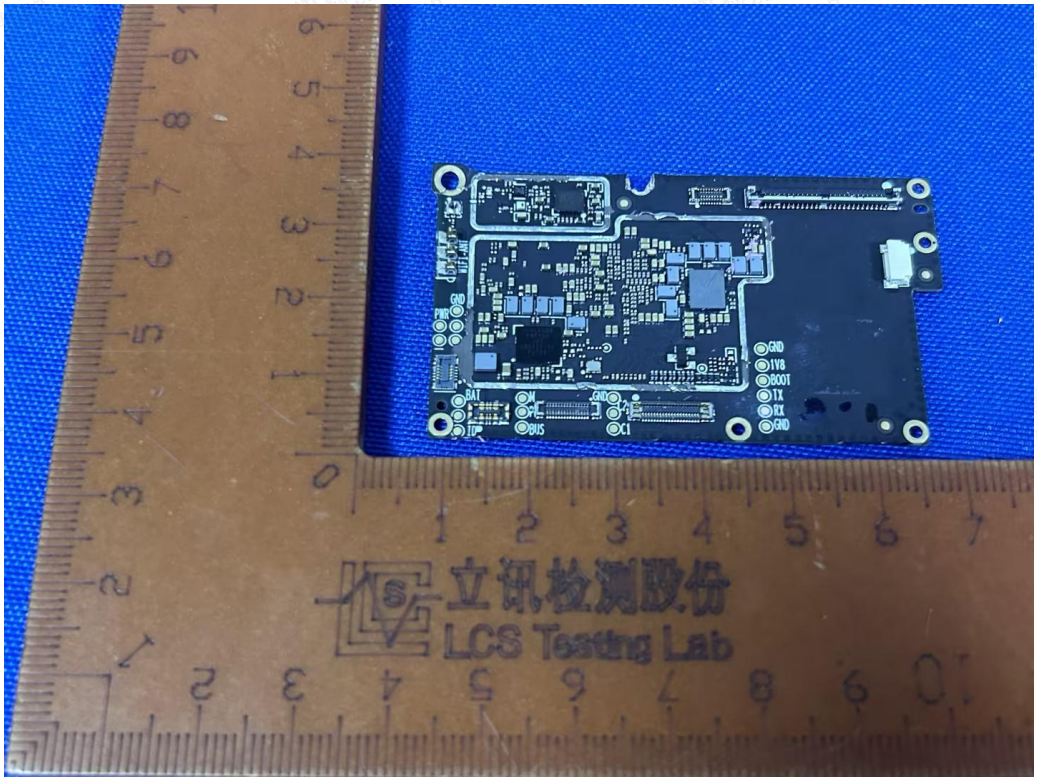


Fig. 11

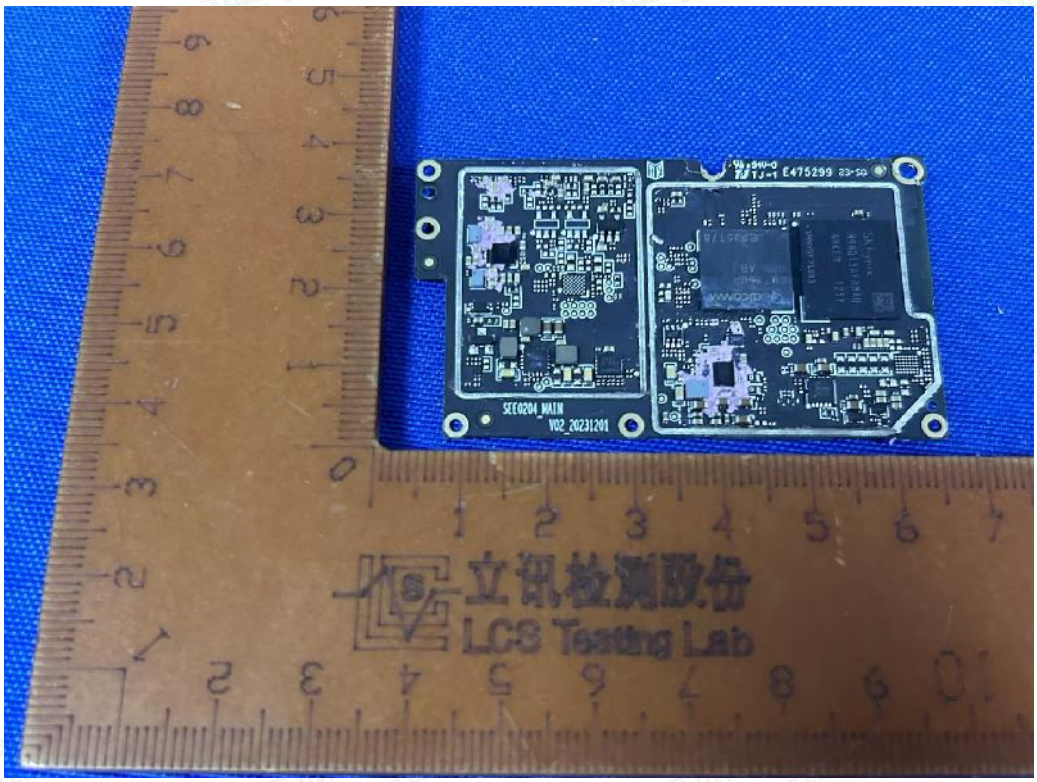


Fig. 12

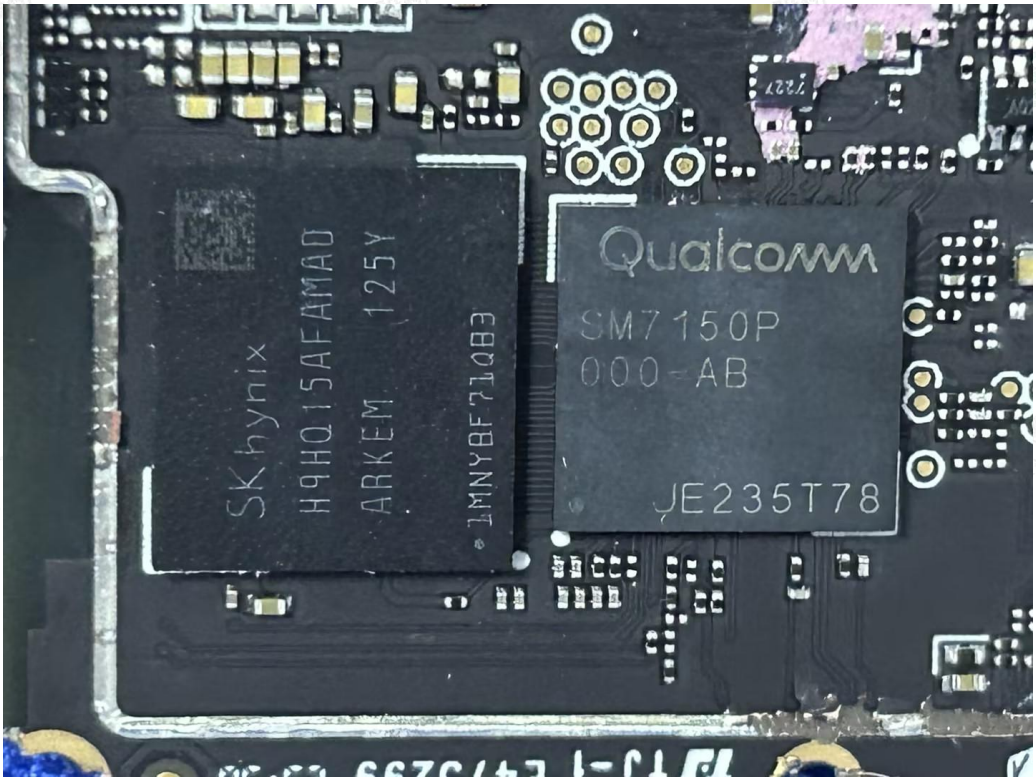
SK hynix
H9HQ15AFAMAD
ARKEM 125Y
1MNYBF71QB3
Qualcomm
SM7150P
000-AB
JE235T78

Fig. 13