50mm

100mm

AM1

2.4G Wi-Fi Ready · 5G Not Supported

works with Google Home · works with alexa

User Guide

SMART OUTLET EXTENDER

Contents

Appearance ---------- 01

Position you Power Strip ---------- 02

Parameters ---------- 02

Installation of Smart Life APP ---------- 03

Add Device ---------- 03

Functions ---------- 07

Share Smart Plug AM1 ---------- 10

Connecting Amazon Alexa ---------- 12

Intelligent Scene Linkage ---------- 13

Safety Information ---------- 15

WEEE Disposal and Recycling Information ---------- 17

Please read the instruction manual carefully before using this product.

Appearance

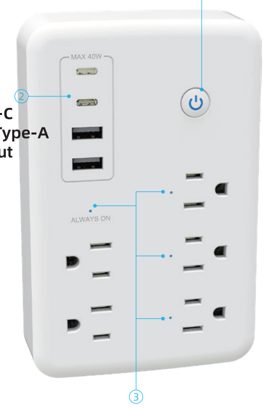

① **Master switch button:**
1,Short Press Once to Switch On the Smart Power Strip.
2,Long Press (5 Sec) to Enter the Disctribution Mode, Red Indicator Light Flashes.
3,The Blue Light Continuously On indicating the Smart Power Strip is Powered.
4,The Indicator Light Off indicating the Smart Power Strip is Powered OFF.

② **Type-C and Type-A Output**

③ **Indicator Light:**
1,Blue Light Continuously On indicating the Corresponding Outlet is Powered.
2.Indicator Light OFF Indicating the Corresponding Outlet is Powered-Off.

Parameters

Model: AM1
Input: 120 V ~ 50/60 Hz 15 A
Output: 120 V ~ 50/60 Hz 15 A 1800 W MAX
Rated Power: 1800 W MAX
Frequency: 50/60 Hz
Working Temperature: -5℃-35℃
Wireless Type: WiFi 2.4 GHz BLE 5.1
Type-C1 / Type-C2 / Type-A1 / Type-A2 Output: 20W MAX (5 V ⎓ 3.5 A,9 V ⎓ 2.2 A,12 V ⎓ 1.67 A)
Type-C1 + Type-C2 Output: 20 W
Type-A1 + Type-A2 Output: 20 W
Type-A (Type-A1/Type-A2) + Type-C (Type-C1/-Type-C2) Mix Multi-Port Outputs: 40 W MAX
FCC ID: 2BEWV-AM1
Compatible with Android 5.0 & iOS 9.0 or above

Download of Smart Life APP

Scan the QR Code Below or Search for "Smart Life" in the APP Store to Download and Install the Smart Life APP; Users Who Have Installed the Smart Life APP will be Directed to the Device Connection Page.

Add Device

Network Pairing Method 1:
Automatic Discovery of the Network Pairing Network

①Enable BLE, WiFi, and Location Permissions(WiFi Needs to be Connected 2.4GHz).

②Open Smart Life APP and log in your Account, if you don't have an Account, Please Register one First;

③ Press and hold the Master Switch Button of the Device so that the Device Flashes orange to Enter the Network Pairing Mode;

④Tap "+" in the Upper Right Corner of the APP Homepage to Enter the Add Device Page;

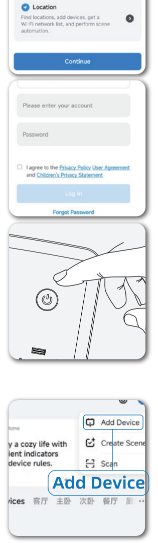

⑤Discover the Device to be Added, and then Click Add

⑥ Connect to WiFi and Enter the WiFi Name and Corresponding Password of WiFi, then Click Next

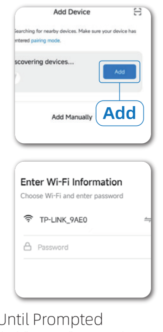

⑦Wait for Network Pairing Until Prompted "Added Successfully",then Click"Done",Enter the Device Operation Interface.

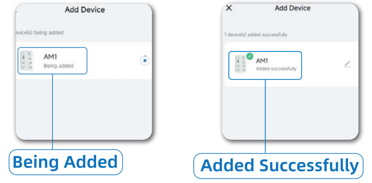

Network Pairing Method 2:
AP Network Pairing

①Enable BLE, WiFi, and Location Permissions(WiFi Needs to be Connected 2.4GHz).

②Open Smart Life APP and Log in your Account, if you don't Have an Account, Please Register one First;

③ Press and Hold the Master Switch Button of the Device so that the Device Flashes orange to Rnter the Network Pairing Mode;

④Click "+" in the Upper Right Corner of the APP Homepage to Enter the Add Device Page and Click the Corresponding Icon;

⑤ Enter WiFi Name and Password,then Click "Next"

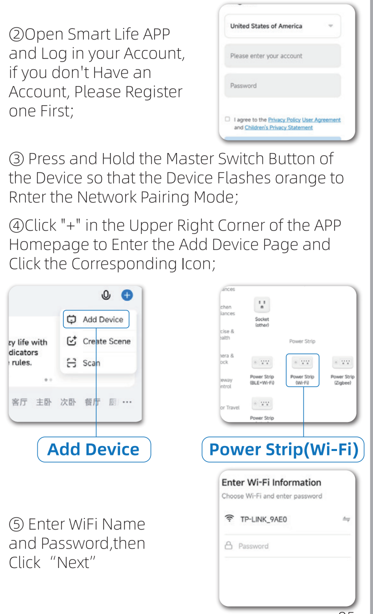

⑥Continue Clicking on "Next" Until a Prompt Box Pops Up as Shown in the Right Figure,and Select "Blink Slowly"

⑦ Connect to the WiFi Hotspot Emitted by the Device (WiFi Name Starts with SmartLife)

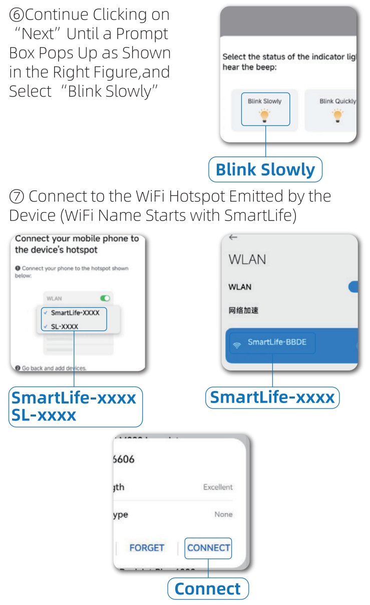

⑧ After the Connection is Completed,Return to the Smart Life APP and Wait for the Phone to Successfully Add the Device to Enter the Device Operation Interface

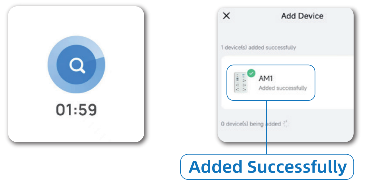

Functions

Cell Phone Remote Control:Mobile Phone APP Remote Control Socket Switch

Intelligent Control:Automated Control of Sockets According to Set Scenarios

Voice Control:Support Amazon Alexa Speaker Voice and Google Assistant Speaker Voice Control Function

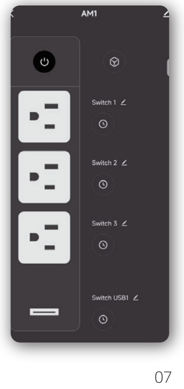

Intelligent Sub-Control: you can Control the Equipment Switch Separately Through Smart Devices or Physical Buttons.

Timing: Set a Customized Time to Perform Device on/off, Customizable for Multiple Groups, Supports Weekly Cycle.

Countdown: Set How Long Before the Device Turns on or off.

Cyclic Timing: Set a Total Period of Time in Which you can Set the on Time Period and off Time Period, After Which it will Cycle on and off at this Time.

Random Timing: Set a Total Period of Time During Which the Device is Randomly Turned on and off.

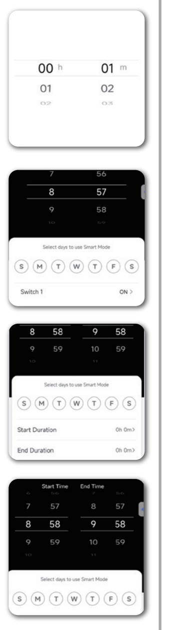

Tap Switch: Set a Time Period to Execute the Automation Scenario of Automatically Shutting Down the Device After Running the Set Length of Time Each Time it is Turned on, Avoiding the Need to Set Up Countdowns Frequently.

Child lock: Avoid Accidental Triggering by Children.

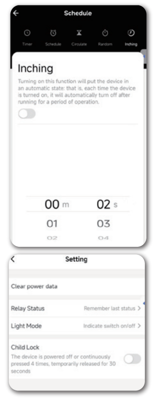

Power-on Status Setting: Power-off, Power-on, Power-off Memory.

Anti-Mistake Deletion: After the Device Hardware Reset is Removed, the Device Enters the Networking State. If the Binding is not Reactivated During the Networking Period (i.e.,Networking Timeout), the Device will Automatically Connect to the Router/Gateway that Has Already Been Vonnected to the Network and Retain the Relevant Parameters Saved in the Original Device App.

Share Smart Plug AM1

You can Invite your Family Members to Manage your Devices Together by Entering the Smart Plug EA2 ID of the Device you Want to Share.

Method 1

1.Open the Smart Life App to Select the Shared Device

2.Click the Edit Button on the Main Screen of the Device

3.Go to the Editing Screen and then Click Share Device

4.Click to Share Smart Life Account and Enter the Corresponding ID.

Method 2

1.Open the Smart Life App

2.Go to the "My" Screen and Click on Family Management.

3.Select the Family to Which You Want to Add Members

4.Enter the Home Settings Screen

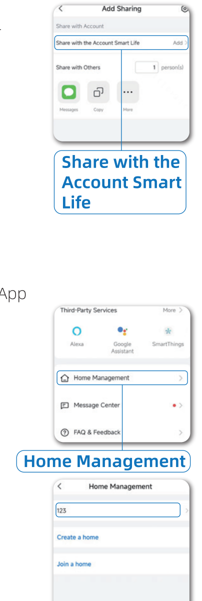

5.Click Add Member to Bring Up the Invitation Methods Dialog Box and then Select One of the Methods to Invite the Corresponding Person.

Connecting Amazon Alexa

①Download Alexa APP and Register an Account

②Add Equipment Add Smart Plug EA2 in Smart Life APP

③Bound Speaker Open Smart LifeAPP and Click "My" Interface, in the Voice Third-Party Services, Select Alexa and Click Login to Bind.

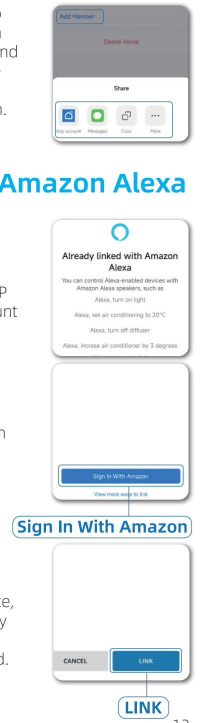

④Binding Success Devices can be Controlled by Voice Commands

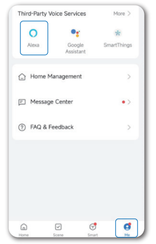

Intelligent Scene Linkage

The Product can be Linked with EA2 by Creating Smart Scenes Through the Smart Life APP. Smart Scene Linkage Example: Setting Conditions Sunrise or Sunset

1. After Clicking Add Automation, you will be Taken to the Create Scenario Guide Page.
2. First Set Up a Scene Trigger Conditions, Here Choose the Weather Change.
3. In the Case of Meteorological Changes, it is Necessary to Choose Another Detailed Condition, and Here the Sunrise and Sunset are Chosen.
4. Execution Conditions can Choose Sunrise or Sunset, you can Also Choose the Time before and After the Sunrise or Sunset, Select the Execution Time, Click Next to Save.
5. After Setting the Conditions, it will Automatically Jump to the Page of Setting Tasks.

For More Linkage Functions, you can Click the "+" in the Upper Right Corner of the App's "Scene" Page, and Create your Own Smart Linkage Scene by Selecting the Device as the Triggering Condition or Executing the Action According to the Time Scene.

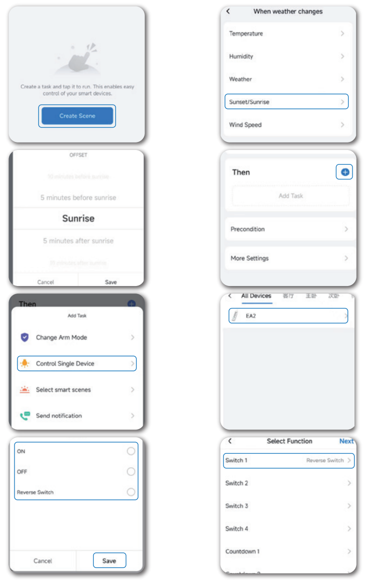

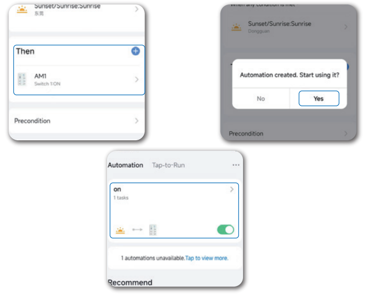

Safety Information

- Keep it Out of the Reach of Children and Pets.
- Do Not use this Product in Humid Environments or Outdoors. It's for Indoor use Only.
- Do Not Place this Product Near Heating Devices,Such as Microwave Ovens, or Radiators.
- Protect the Product from Extreme Temperatures Direct Sunlight, Strong Jolts High Humidity, Moisture,Flammable Gases, Vapors and Solvents.
- Do Not Disassemble Modify, or Repair your Device.and Ask Help From the Authorized Professionals for Device Malfunction.
- Do Not use the Device when it is No Longer Working Properly or Visibly Damaged.
- Do Not Store the Device for Extended Periods in Poor Ambient Conditions.
- Do not connect appliances to this remote controlled socket-outlet if the instruction manual of the appliances prohibits being remote controlled (for example appliances according to EN 60335-2-9 like grills, toasters and similar portable cooking appliances, or portable kitchen appliances, or appliances with heating elements like ovens or heaters, etc.).

- Do not connect any appliances to this remote controlled socket-outlet which are radiating heat and may cause ignition or burning of surrounding materials (for example radiation heaters, portable heaters, portable floodlights, desk lamps, etc.).
- Take into consideration that connected appliances might be moved by pets, cleaning staff or other persons who are not aware of the remote control functions.
- Do not connect any appliances with potential hazards by moving parts (for example drills, table saws,blenders, etc.).
- Do not cover when in use.
- Only voltage free if the plug is pulled.
- Never use Aggressive Detergents Such as Rubbing Alcohol or Other Chemical Solutions Because these Could Damaae the Casing or Even Impair the Functioning of the Product.
- Note: The Image Shown in the Manual is Indicative Only. If There is Inconsistency Between the Image and the Actual Product, the Actual Product Shall Govern.

FCC Caution: Any changes or modifications not expressly approved by the party responsible for compliance could void the user's authority to operate this equipment.

This device complies with part 15 of the FCC Rules.Operation is subject to the following two conditions:
(1)this device may not cause harmful interference, and (2) this device must accept any interference received, including interference that may cause undesired operation.This device and its antenna(s) must not be co-located oroperating in conjunction with any other antenna ortransmitter.
NOTE: This equipment has been tested and found to comply with the limits for a Class B digital device, pursuant to Part15 of the FCC Rules. These limits are designed to providereasonable protection against harmful interference in aresidential installation. This equipment generates, uses andcan radiate radio frequency energy and, if not installed andused in accordance with the instructions, may cause harmfulinterference to radio communications. However, there is noguarantee that interference will not occur in a particularinstallation.

lf this equipment does cause harmful interference to radio ortelevision reception,which can be determined by turning the equipment off andon, the user is encouraged to try to correct the interferenceby one or more of the following measures:
-- Reorient or relocate the receiving antenna.

-- Increase the separation between the equipment andreceiver.
-- Connect the equipment into an outlet on a circuit different from that to which the receiver is connected.
-- Consult the dealer or an experienced radio/TV technician for help.
To maintain compliance with FCC's RF Exposure guidelines.
This equipment should be installed and operated withminimum distance between 20cm the radiator your body: Use only the supplied antenna.

Manufacturer:
Dongguan Orient Electronics & Metal Co., Ltd.
Address:A2 Building,Zhigu science and technology Park, Gekeng industrial Park, Hengli Town,Dongguan, Guangdong, P.R. China

22 PAP

MADE IN CHINA