Detailed instructions

Wireless router

FCC Warning Statement

Changes or modifications not expressly approved by the party responsible for compliance could void the user's authority to operate the equipment. This equipment has been tested and found to comply with the limits for a Class B digital device, pursuant to Part 15 of the FCC Rules. These limits are designed to provide reasonable protection against harmful interference in a residential installation. This equipment generates uses and can radiate radio frequency energy and, if not installed and used in accordance with the instructions, may cause harmful interference to radio communications. However, there is no guarantee that interference will not occur in a particular installation. If this equipment does cause harmful interference to radio or television reception, which can be determined by turning the equipment off and on, the user is encouraged to try to correct the interference by one or more of the following measures:

- - Reorient or relocate the receiving antenna.
- - Increase the separation between the equipment and receiver.
- - Connect the equipment into an outlet on a circuit different from that to which the receiver is connected.
- - Consult the dealer or an experienced radio/TV technician for help.

This device complies with part 15 of the FCC Rules. Operation is subject to the following two conditions: (1) This device may not cause harmful interference, and
(2) this device must accept any interference received, including interference that may cause undesired operation.

RF Exposure Statement
To maintain compliance with FCC's RF Exposure guidelines, This equipment should be installed and operated with minimum distance of 20cm the radiator your body. This device and its antenna(s) must not be co-located or operation in conjunction with any other antenna or transmitter.

1、Product introduction

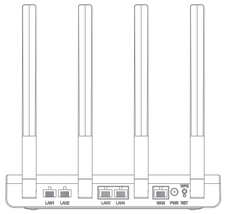

Router interface icon

Pilot lamp	Name	Status	Instructions
⏻	Power indicator light	Always on	Power on
		Always out	uncharged
((·))	WiFi indicator light	Flicker	Wi-Fi is working
		Always out	Wi-Fi is not enabled

2、Link

Link as instruction below

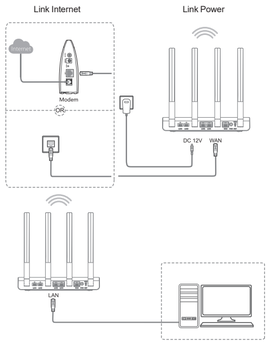

3、Manage Device

Log in Web manage page

Use a browser and visit http://192.168.188.253 and input password admin

Set up work mode

Enter setup page, click Network-WAN, click apply after choose work mode.
DHCP: Your router IP will be automatically configuredStatic
IP: Your router IP will be fixed as your setup IP.
PPPoE: ADSL to connect internet

Wi-Fi setup

Enter setup page to set up Wi-Fi. Please note that Wi-Fi password length at least 8 digits. After set up, please click apply to save settings

4、Wireless testing

Use Laptop or mobile phone to test whether the wireless network can surf the Internet: click wireless network , select the wireless SSID, enter the to connect the wireless AP, test whether you can surf the Internet.

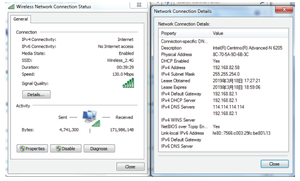

Check the status of the wireless network connection: signal quality, speed, Bytes sent and received. Click on Details, check if the IP address and DNS server address etc. obtainedcorrectly, confirm that the device is working properly.

5.FAQs

Solutions	Questions
Forget the login username and password	Restore the device to default settings, press and hold theReset button for over 10 s, and then release the pressing The device will restart and restore to factory settings.
Cannot log in to the wireless management pagethrough web	1.Check whether the IP address and the AP are on thesame segment.Check whether the IP address ismanually configured to other segment. 2. Restore the wireless AP to the factory settings, and tryconnecting again. 3. Make sure that the Ip 192.168.188.253 is not occupied by other devices. 4. Check the computer of the network cable. Werecommend using unshielded twisted pair as thenetwork cable.
Forget the password of the wireless network.	1. Connect device with cables, enter the web management page. Click wireless setting and basicsetting. Enter the password again in the secret key. 2. Restore to the factory settings, there is no password isby default.
Cannot acquire IP address.	1. Check whether the DHCP server is enabled on the device. 2. In AP mode, check whether the upper-layer network connection is normal or whether the DHCP service on the LAN is enabled.
Once the setup is complete, the connection is also successful but the wireless display is 150M instead of 300M.	It is necessary to transmit on 40MHz channel bandwidth to reach 300M speed, and the router and terminal network card must support 40MHZ. The 2.4G band of the wireless audit route works at 20MHz channel bandwidth by default. You can adjust the device configuration on the wireless service platform and change the channel bandwidth to 20/40MHz or 40MHz to achieve 300M wireless transmission rate.