Beser

It's All About Long Term

How to charge Properly?

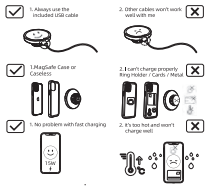
So laden Sie richtig auf?
Comment Recharger Correctement?

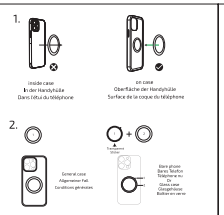


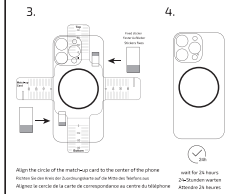
or

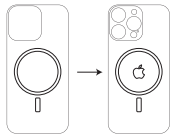
Fast charging
schnelladen
Charge rapide

Unable to charge or slow to charge
Laden kann nicht oder langsam geladen werden
Impossible de charger ou lent à charger









The best experience is the Magsafe phone case
Das beste Erlebnis ist die Magsafe+Telefonhülle
La meilleure expérience est la coque de téléphone Magsafe

This device complies with part 15 of the FCC Rules. Operation is subject to the following two conditions: (1)This device may not cause harmful interference, and (2) this device must accept any interference received, including interference that may cause undesired operation.

Warning: Changes or modifications to this unit not expressly approved by the party responsible for compliance could void the user's authority to operate the equipment.

NOTE: This equipment has been tested and found to comply with the limits for a Class B digital device, pursuant to Part 15 of the FCCRules.These limits are designed
to provide reasonable protection against harmful interference in a residential installation. This equipment generates, uses and can radiate radio frequency energy and, if not installed and used in accordance with the instructions, may cause harmful interference to radio communications. However, there is no guarantee that interference will not occur in a particular installation. If this equipment does cause harmful interference to radio or television reception, which can be determined by turning the equipment off and on, the user is encouraged to try to correct the interference by one or more of the following measures: Reorient or relocate the receiving antenna.
Increase the separation between the equipment and receiver.

This product complies with the radio interference requirements of the European Community.

EN Declaration of Conformity
This product is intended for use within Europe. Electronic Silk Road Corp. hereby declares that this product is in compliance with the essential requirements and other relevant provisions of Directive 2014/53/EU,2014/35/EU,2014/30/EU

- Connect the equipment into an outlet on a circuit different from that to which the receiver is connected.
- Consult the dealer or an experienced radio/TVtechnician for help.

This equipment complies with FCC RF radiation exposure limits set forth for an uncontrolled environment. This equipment should be installed and operated with minimum distance20cm between the radiator &your body.

Beser

www.beservip.com

beservip@outlook.com

EN Indicator Light Guide

Charger Status	Plugged In	Standby	Charging/ Fully Charged	Error Detected
Indicator Light	On	On	Off	Flashing

If an error is detected:

1. **Check that your phone supports wireless charging and does not have any credit cards, stands, or other metal attachments on the back (other than the magnet).**
2. **After checking the above, unplug and plug in the charging cable again to resume normal charging.**

Important Reminders

1. **Compatible with MagSafe-enabled iPhones and cases.**
2. This charger supports an input of 5V 2A, 9V 2.22A and outputs a maximum of 15W.
3. **Only use the cable provided with the charger. An Apple cable or other third-party cable may interfere with charging.**
4. **This charger requires charging adapter that supports QC or PD fast charging and an output of at least 18W.**
5. **Charger must be plugged in to power supply to charge device.**

Safety Warnings

1. **Do not place the device in temperatures below 0°C (32°F) or above 45°C (113°F).**
2. **Do not attempt to disassemble the device, expose it to an open flame, or submerge it in water to avoid damaging the device.**
3. **Avoid contact with liquids, damp cable, or other accessories before using the device. If damaged, do not use the device.**
4. **Do not attempt to disassemble or modify the device in any way, as it may cause serious damage and void the warranty.**
5. **Do not expose the device to extremely hot, humid, or corrosive environments to avoid damaging the device.**

DE Konformitätserklärung
Dieses Produkt ist für die Verwendung in Europa vorgesehen. Electronic Silk Road Corp. erklärt hiermit, dass dieses Produkt die
grundlegenden Anforderungen und andere relevante Bestimmungen der Richtlinie 2014/53/EU,2014/35/EU,2014/30/EU

FR Déclaration de Conformité
Ce produit est destiné à être utilisé en Europe. Electronic Silk RoadCorp. déclare par la présente que ce produit est conforme auxexigences essentielles et aux autres dispositions pertinentes de ladirective 2014/53/EU,2014/35/EU,2014/30/EU

IT Dichiarazione di conformità
Questo prodotto è destinato all'uso in Europa. Electronic Silk RoadCorp. dichiara che questo prodotto è conforme ai requisitiessenziali e alle altre disposizioni pertinenti della direttiva2014/53/EU,2014/35/EU,2014/30/EU.

ES Declaración de conformidad
Este producto está diseñado para su uso dentro de Europa. ElectronicSilk Road Corp.declara por la presente que este producto cumple con los requisitos esenciales y otras disposiciones relevantesde la Directiva 2014/53/EU,2014/35/EU,2014/30/EU

PL Deklaracja zgodności
Ten produkt jest przeznaczony do użytku w Europie.Firma ElectronicSilk Road Corp. niniejszym oświadcza,że ten produkt jest zgodny zpodstawowymiwymaganiamiinnymi stosownymi postanowieniamiDyrektywy 2014/53/EU,2014/35/EU,2014/30/EU

This symbol indicates that this product shall not be treatedas household waste.Instead it shall be handed over to theapplicable collection point for the recycling of electricaland electronic equipment.

Manufacture Rongyichuang (Shenzhen) Technology Co., Ltd
Add: longgangqu bantianjiedao nanlianzhengzhuo
xinlianxia kehuishanhe A.xiao 7F5b shenzhen guangdong
Tel: +8613243899821
Email: rongyichuang@outlook.com

EU REP
CET PRODUCT SERVICE SP. Z O.O.
Ul. Długa 33 152 Zgierz 95-100 Polen
Tel: +48 42 299 00 22
Email: info@cetproduct.com

UK REP
CET Product Service Ltd.
Beacon House Stokenchurch Business Park, Ibstone
Rd, Stokenchurch, High Wycombe HP14 3FA UK
Tel: +44 7470 972265 Email: info@cetproduct.com

Made in China

www.beservip.com
beservip@outlook.com