80.00 mm

80.00 mm

Smart Camera User Guide

This manual is for reference only, and the specific functions are subject to actual conditions

Quick Configuration

STEP 1 Download APP
Scan the QR code below or search for "Eoolii" in major app markets, download and install.

STEP 2 Register and log In
Open the Eoolii app and register for an account. If you have already registered, please log in directly.

STEP 3 Add Device
Open the app and tap the "Add Device" button. You can also follow the on-screen instructions or refer to the "Add Device" flow.

***Due to APP upgrades and updates, the actual operation may be slightly different from the above description, please follow the instructions in the APP to operate.**

Wi-Fi Network Configuration Step 1

- Power up the camera, you will hear a voice prompt or see the indicator light flashing.
- Enter the homepage of the app, click "+", and select "Add Device". Scan the QR code on the device and then select "Wi-Fi Distribution Network".

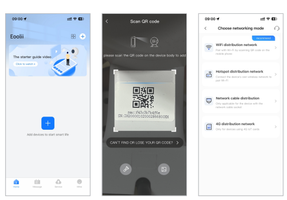

Wi-Fi Network Configuration Step 2

- On the "Please power on the camera" interface, check "The above operations have been completed", and click "Next". On the "Wait for the beep from the camera" interface, check "The above operations have been completed", and click "Next".
- Make sure there are no obstructions between the router, the camera, and the mobile phone, and that the distance between them is within 2 meters. Then click "Next".

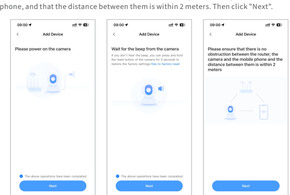

Wi-Fi Network Configuration Step 3

- After selecting the Wi-Fi and entering the Wi-Fi password, click "Next".
- Hold the mobile phone screen directly in front of the camera lens, keeping a distance of 15-20 cm between them. Try to keep the mobile phone steady during the process. Once you hear the voice prompt or see the indicator light change, click on "You hear a tone or indicator light flashes" and wait for the addition to be completed.

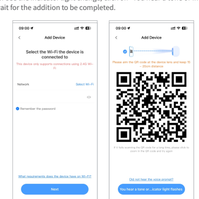

Hotspot Network Configuration

- Power up the camera, you will hear a voice prompt or see the indicator light flashing.
- Enter the homepage of the app, click "+", and select "Add Device". Scan the QR code on the device and then select "Hotspot Distribution Network". On the "Please power on the camera" and "Wait for the beep from the camera" interface, click "Next".
- Select the Wi-Fi network to be paired, enter the password, and click "OK". Follow the wizard to find the Wi-Fi network with the prefix "Cloud_xxxx". Once the device is connected to the hotspot, click "Next". Wait for the app to display "Addition Success" to complete device pairing.

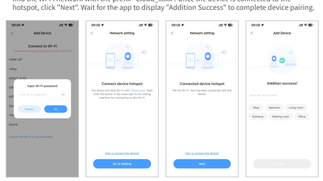

封面

Bluetooth Network Configuration

- Enter the homepage of the app, click "+", and select "Add Device". Scan the QR code on the device (please agree to the Bluetooth permission pop-up in the app).
- On the "Select Network Configuration Method" interface, wait for a moment until "CloudCam_*****" appears, then click "Add". Next, select Wi-Fi, enter the Wi-Fi password, and wait for the network configuration to complete.

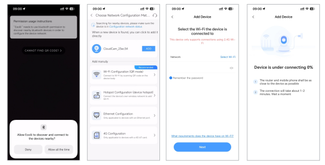

Ethernet Configuration

- Connect the network cable to the device's network port. Connect the other end of the network cable to the router. Power on the camera, you will hear a voice prompt or see the indicator light flashing.
- Enter the homepage of the app, click "+", and select "Add Device". Scan the QR code on the device and then select "Network Cable Distribution". On the "Please power on the camera" interface, check "The above operations have been completed", and click "Next". On the "Wait for the beep from the camera" interface, check "The above operations have been completed", and click "Next".
- Wait for the app to display "Addition Success" to complete device pairing.

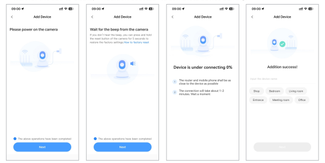

4G Network Configuration

- Power up the camera, you will hear a voice prompt or see the indicator light flashing. Wait for about 1 to 2 minutes until the device announces "4G network connection successful".
- Enter the homepage of the app, click "+", and select "Add Device". Scan the QR code on the device. On the "Please power on the camera" interface, check "The above operations have been completed", and click "Next". On the "Wait for the beep from the camera" interface, check "The above operations have been completed", and click "Next".
- Wait for the app to display "Addition Success" to complete device pairing.

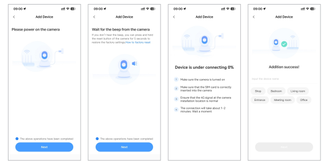

FAQ

Q: How to store video?
A: Cameras support two storage methods: local storage and cloud storage (requires a subscription).
Local Storage: Store the video recorded by the camera on a Micro SD card.
Cloud Storage: The video recorded by the camera is stored in the cloud. Depending on the video storage duration, three types of recent 3 days, 7 days, and 30 days can be stored cyclically, and online viewing and downloading of historical videos are supported.

Q: Why can't the camera connect to the Wi-Fi network?
A:
- Please ensure that the Wi-Fi signal of the wireless router connected to the camera is within coverage.
- Confirm that the purchased camera supports 2.4G & 5G dual-band Wi-Fi. If not, use 2.4G Wi-Fi with 802.11 b/g/n protocol to connect.

Q: The camera is abnormally offline, how to check it?
A:
- Check whether the power supply and network are normal;
- Re-plug the power supply to restart the device;
- Reconfigure the camera.

List of Restricted Substances or Elements Identification

Part Name	Lead (Pb)	Mercury (Hg)	Cadmium (Cd)	Hexavalent Chromium (Cr(VI))	Polybrominated Biphenyls (PBBs)	Polybrominated Diphenyl Ethers (PBDEs)
Sheet Metal Parts	×	○	○	○	○	○
Plastic Parts	○	○	○	○	○	○
Circuit Board	×	○	○	○	○	○
Lens	○	○	○	○	○	○
Power Supply	×	○	○	○	○	○
Appendix	×	○	○	○	○	○

Illustrate:
1. ○ indicates that the content of restricted substances in all homogeneous materials of this part is below the limit requirement stipulated in the SJ/T 11363-2006 standard;
2. × indicates that the content of the restricted substance in at least one homogeneous material of the part exceeds the limit requirement stipulated in the SJ/T 11363-2006 standard.

After-sales Service Card

Product Model Name:
Code No.:
User Name:
Contact:
Address:
Phone Number:
Fax:
Postal Code:
Inspection Record:

Date	Fault Phenomenon	Repairer

封底

FCC Warning
15.19 Labeling requirements.
This device complies with part 15 of the FCC Rules. Operation is subject to the following two conditions: (1) This device may not cause harmful interference, and (2) this device must accept any interference received, including interference that may cause undesired operation.
15.21 Information to user.
Any Changes or modifications not expressly approved by the party responsible for compliance could void the user's authority to operate the equipment.
15.105 Information to the user.
Note: This equipment has been tested and found to comply with the limits for a Class B digital device, pursuant to part 15 of the FCC Rules. These limits are designed to provide reasonable protection against harmful interference in a residential installation. This equipment generates uses and can radiate radio frequency energy and, if not installed and used in accordance with the instructions, may cause harmful interference to radio communications. However , there is no guarantee that interference will not occur in a particular installation. If this equipment does cause harmful interference to radio or television reception, which can be determined by turning the equipment off and on, the user is encouraged to try to correct the interference by one or more of the following measures:
-Reorient or relocate the receiving antenna.
-Increase the separation between the equipment and receiver.
-Connect the equipment into an outlet on a circuit different from that to which the receiver is connected.
-Consult the dealer or an experienced radio/TV technician for help.
FCC RF Radiation Exposure Statement:
1. This Transmitter must not be co-located or operating in conjunction with any other antenna or transmitter.
2. This equipment complies with RF radiation exposure limits set forth for an uncontrolled environment.
This equipment should be installed and operated with minimum distance 20cm between the radiator and your body.

IC Warning
This device complies with Innovation, Science and Economic Development Canada ' s licence-exempt RSS. Operation is subject to the following two conditions:
(1) This device may not cause interference;
(2) This device must accept any interference, including interference that may cause undesired operation of the device.

Le présent appareil est conforme aux CNR d ' innovation, sciences et développement économique Canada applicables aux appareils radio exempts de licence. L'exploitation est autorisée aux deux conditions suivantes:
(1) l'appareil ne doit pas produire de brouillage, et
(2) l'utilisateur de l'appareil doit accepter tout brouillage radioélectrique subi, même si le brouillage est susceptible d'en compromettre le fonctionnement.

The information listed above provides the user with information needed to make him or her aware of a RF exposure, and what to do to assure that this radio operates within the FCC exposure limits of this radio.

The device complies with RF specifications when the device used at 20cm from the body.Third-party belt-clips, holsters, and similar accessories used by this device should not contain any metallic components. Body-worn accessories that do not meet these requirements may not comply with RF-exposure requirements and should be avoided. Use only the supplied or an approved antenna.

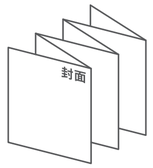

成品效果图

Name(物料名称)	公模中性_说明书		设计	戚炳炳
物料编码				
Material(材质)	128g铜版纸		版本	V1.0
Dimension(尺寸)	80×80mm			
Printing(印刷)	双面印刷			
Finish(表面工艺)			时间	2025.03.28
Note(备注)	12P，6折页，装订方式：风琴折			