80x80mm

SZpower®

SMART CAMERA

Model：SZW3

Basic Parameters

Product Name: 2K Smart Camera
Video Compression: H.264 H.265 High Profile
Image Enhancement: Digital Wide Dynamic 3D Noise Reduction
Micro TF card (not included)
Wireless Encryption: WEP/WPA/WPA2 Encryption
Power Input: 5V 1A(Min)
Total Power Consumption: 5W (Max)
WirelessStandard: 2.4G 802.11 b/g/n
Support Platform: Android/iOS

Component Description:

Reset Button: Long press "reset" hole 5sec, reset success.

It is recommended to insert 8-256GB high-speed Micro TF card, otherwise it will not be able to store, view historical video and support Important functions such as firmware upgrading.

Packing list: Smart Camera x1, Manual x1, USB Power Cord x 1, Power Adapter x1, Magnetic sticker x2, Cable organizer x4

Please turn on the Wi-Fi and Bluetooth on your phone before using

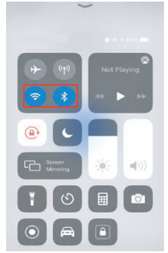

PAIRING Window Camera WITH "Smart Life "OR "Smart Life-Smart Living" APP

Get the App and the Account

1. "**Smart Life**" OR "**Smart Life-Smart Living**" App Download. There are 2 options for obtaining and downloading the "**Smart Life**" OR "**Smart Life-Smart Living**" App on your smart device.

1) Scan the QR code, find the corresponding icon, and click to obtain it. As shown in the left image.

2) Search for "**Smart Life**" OR "**Smart Life-Smart Living**" in the App Store or Google Play.

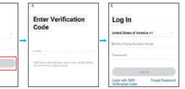

2. Enter the "**Smart Life**" OR "**Smart Life-Smart Living**" App. Register an account and log in. If you already have an account for App, Please select "**Log in** with existing account".
Note: You will need your "**Smart Life**" OR "**Smart Life-Smart Living**" App username and password to pair with Amazon Alexa and/or Google Assistant.

Note: After entering the APP, you need to grant certain permissions. If you do not authorize these permissions, it may affect the normal use of some of its features.

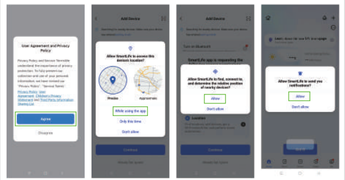

Add device-Bluetooth fast connection mode

·Click "+", and then click "Add Device" to automatically searches for the device. (Picture 1)
·Devices will be added automatically after 20 seconds.(Picture 2)
·Enter the Wi-Fi account and password and click Next (Picture 3)

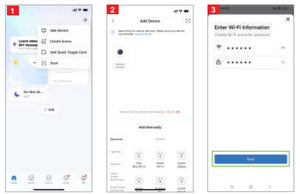

·Connection successful Click Complete (Picture 4)
·Video screen (Picture 5)

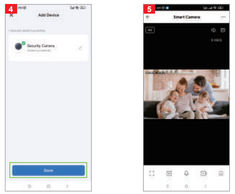

FCCID：2BFI3SZW3

FCC Warning:

Any Changes or modifications not expressly approved by the party responsible for compliance could void the user's authority to operate the equipment.
This device complies with part 15 of the FCC Rules. Operation is subject to the following two conditions:
(1) This device may not cause harmful interference, and
(2) this device must accept any interference received, including interference that may cause undesired operation.
Note: This equipment has been tested and found to comply with the limits for a Class B digital device, pursuant to part 15 of the FCC Rules. These limits are designed to provide reasonable protection against harmful interference in a residential installation. This equipment generates uses and can radiate radio frequency energy and, if not installed and used in accordance with the instructions, may cause harmful interference to radio communications. However, there is no guarantee that interference will not occur in a particular installation. If this equipment does cause harmful interference to radio or television reception, which can be determined by turning the equipment off and on, the user is encouraged to try to correct the interference by one or more of the following measures:
-Reorient or relocate the receiving antenna.
-Increase the separation between the equipment and receiver.
-Connect the equipment into an outlet on a circuit different from that to which the receiver is connected.
-Consult the dealer or an experienced radio/TV technician for help.
This equipment complies with FCC radiation exposure limits set forth for an uncontrolled environment. This equipment should be installed and operated with minimum distance 20cm between the radiator & your body.

NOTE

What to do if you encounter issues with the wi-fi connection?

1.Verify that you are entering the correct Wi-Fi password and that your internet speed is stable.
2. Ensure that the Wi-Fi signal strength at the location where you plan to install the window camera is adequate. A weak or unstable Wi-Fi signal may lead to improper functioning of the camera. Consider relocating your wireless router closer to the camera or using a Wi-Fi range extender for better connectivi ty.
3. If issues persist, you can try resetting the product to factorysettings, restarting your router, and attempting to reconnect.
If you continue to experience difficulties after trying these steps, please reach out to our customer service team for assistance.

HK Zhuoshuo International Lighting Co., Limited
Unit 625, 6/F., Kam Teem Industrial Building,
135 Connaught Road West, Sai Wan Hong Kong
Made in China

UK CA CE