TEST REPORT

Applicant:	Zhongpeng Zhineng Zhaoming Keji (Dongguan) Co., Ltd
Address of Applicant:	No.38, Zhongcang Lu,Shuikou, Dalang Town, Dongguan, GuangDong, China
Manufacturer:	Shenzhen Shi Zhongneng Hengxin Dianzi Youxian Gongsi
Address of Manufacturer:	4 Lou, 15 Dong Changfang, Xifa Xiaoqu, Yintian Gongye Qu, Xiaxiang Jiedao, Baoan Qu, Shenzhen, China

Equipment Under Test (EUT)

Product Name:	Solar Light
Model No.:	SL-120, SL-120-B, SL-140, SL-158, SL-171, SL-174
FCC ID:	2BFIISL120S
Applicable standards:	FCC CFR Title 47 Part 15 Subpart B
Date of sample receipt:	March 01, 2024
Date of Test:	March 01-05, 2024
Date of report issued:	March 05, 2024
Test Result :	Pass *

* In the configuration tested, the EUT complied with the standards specified above.

Authorized Signature:

Robinson Luo
Laboratory Manager

This results shown in this test report refer only to the sample(s) tested, this test report cannot be reproduced, except in full, without prior written permission of the company. The report would be invalid without specific stamp of test institute and the signatures of compiler and approver.

2 Version

Version No.	Date	Description
00	March 05, 2024	Original

Prepared by: **Date:** March 05, 2024

Project Engineer

Reviewed by: **Date:** March 05, 2024

Reviewer

3 Contents

1 COVER PAGE 1

2 VERSION 2

3 CONTENTS 3

4 TEST SUMMARY 4

5 GENERAL INFORMATION 5

5.1 GENERAL DESCRIPTION OF EUT 5
5.2 TEST MODE AND TEST VOLTAGE 5
5.3 DESCRIPTION OF SUPPORT UNITS 5
5.4 DEVIATION FROM STANDARDS 5
5.5 ABNORMALITIES FROM STANDARD CONDITIONS 5
5.6 TEST FACILITY 5
5.7 TEST LOCATION 5

6 TEST INSTRUMENTS LIST 6

7 TEST RESULTS AND MEASUREMENT DATA 7

7.1 RADIATED EMISSION 7

8 TEST SETUP PHOTO 11

9 EUT CONSTRUCTIONAL DETAILS 12

4 Test Summary

Test Item	Test Requirement	Test Method	Class / Severity	Result
Conducted Emission	FCC Part15.107	ANSI C63.4	Class B	N/A
Radiated Emissions #	FCC Part15.109	ANSI C63.4	Class B	PASS

Remark:

1. *Pass: The EUT complies with the essential requirements in the standard.*
2. *N/A: Not applicable*
3. *# Refer to FCC Part 15.33 (b)(1) conditional testing procedure :*

Highest frequency generated or used in the device or on which the device operates or tunes (MHz)	*Upper frequency of measurement range (MHz)*
Below 1.705	*30*
1.705-108	*1000*
108-500	*2000*
500-1000	*5000*
Above 1000	*5th harmonic of the highest frequency or 40 GHz, whichever is lower.*

Measurement Uncertainty

Test Item	Frequency Range	Measurement Uncertainty	Notes
Radiated Emission	30MHz-200MHz	3.8039dB	(1)
Radiated Emission	200MHz-1GHz	3.9679dB	(1)
Radiated Emission	1GHz-18GHz	4.29dB	(1)
AC Power Line Conducted Emission	0.15MHz ~ 30MHz	3.44dB	(1)
Note (1): The measurement uncertainty is for coverage factor of k=2 and a level of confidence of 95%.			

5 General Information

5.1 General Description of EUT

Product Name:	Solar Light
Model No.:	SL-120, SL-120-B, SL-140, SL-158, SL-171, SL-174
Test Model No.:	SL-120
Remark: All above models are identical in the same PCB layout, interior structure and electrical circuits. The only difference is model name for commercial purpose.	
Test sample(s) ID:	GTS2024030021-1
Sample(s) Status:	Normal sample
Power Supply:	Lamp: DC 3.7V 2200mAh 8.14WH Battery Remote battery: DC 3.0V(2*1.5V,SIZE"AAA"battery)

Remark: The relevant information of the sample is provided by the entrusting company, and the laboratory is not responsible for its authenticity.

5.2 Test mode and Test voltage

Test mode:	
Operation mode	Keep the EUT in the operation status.
Test voltage:	
DC 3.7V	

5.3 Description of Support Units

None.

5.4 Deviation from Standards

None.

5.5 Abnormalities from Standard Conditions

None.

5.6 Test Facility

The test facility is recognized, certified, or accredited by the following organizations:

● **FCC —Registration No.: 381383**

Designation Number: CN5029

Global United Technology Services Co., Ltd., Shenzhen EMC Laboratory has been registered and fully described in a report filed with the (FCC) Federal Communications Commission. The acceptance letter from the FCC is maintained in files.

● **ISED —Registration No.: 9079A**

CAB identifier: CN0091

The 3m Semi-anechoic chamber of Global United Technology Services Co., Ltd. has been registered by Certification and Engineering Bureau of ISED for radio equipment testing.

● **NVLAP (LAB CODE:600179-0)**

Global United Technology Services Co., Ltd., is accredited by the National Voluntary Laboratory Accreditation Program (NVLAP).

5.7 Test Location

Tests were performed at:

Global United Technology Services Co., Ltd.

Address: No. 123-128, Tower A, Jinyuan Business Building, No.2, Laodong Industrial Zone, Xixiang Road, Baoan District, Shenzhen, Guangdong, China 518102

Tel: 0755-27798480 Fax: 0755-27798960

6 Test Instruments list

Radiated Emission:						
Item	**Test Equipment**	**Manufacturer**	**Model No.**	**Inventory No.**	**Cal.Date (mm-dd-yy)**	**Cal.Due date (mm-dd-yy)**
1	3m Semi- Anechoic Chamber	ZhongYu Electron	9.2(L)*6.2(W)* 6.4(H)	GTS250	June 23, 2021	June 22, 2024
2	Control Room	ZhongYu Electron	6.2(L)*2.5(W)* 2.4(H)	GTS251	N/A	N/A
3	EMI Test Receiver	Rohde & Schwarz	ESU26	GTS203	April 14, 2023	April 13, 2024
4	BiConiLog Antenna	SCHWARZBECK MESS-ELEKTRONIK	VULB9168	GTS640	March 19, 2023	March 18, 2025
5	Double -ridged waveguide horn	SCHWARZBECK MESS-ELEKTRONIK	BBHA 9120 D	GTS208	April 17, 2023	April 16, 2025
6	EMI Test Software	AUDIX	E3	N/A	N/A	N/A
7	Wideband Radio Communication Tester	Rohde & Schwarz	CMW500	GTS575	April 14, 2023	April 13, 2024
8	Loop Antenna	ZHINAN	ZN30900A	GTS534	Nov. 13, 2023	Nov.12, 2024
9	Broadband Preamplifier	SCHWARZBECK	BBV9718	GTS535	April 14, 2023	April 13, 2024
10	Amplifier(1GHz-26.5GHz)	HP	8449B	GTS601	April 14, 2023	April 13, 2024
11	Horn Antenna (18-26.5GHz)	/	UG-598A/U	GTS664	Oct. 29, 2023	Oct. 28, 2024
12	Horn Antenna (26.5-40GHz)	A.H Systems	SAS-573	GTS665	Oct. 29, 2023	Oct. 28, 2024
13	FSV·Signal Analyzer (10Hz-40GHz)	Keysight	FSV-40-N	GTS666	March 13, 2023	March 12, 2024
14	Amplifier	/	LNA-1000-30S	GTS650	April 14, 2023	April 13, 2024
15	CDNE M2+M3-16A	HCT	30MHz-300MHz	GTS692	Nov. 08, 2023	Nov.07, 2024
16	Wideband Amplifier	/	WDA-01004000-15P35	GTS602	April 14, 2023	April 13, 2024
17	Thermo meter	JINCHUANG	GSP-8A	GTS643	April 19, 2023	April 18, 2024
18	RE cable 1	GTS	N/A	GTS675	July 31. 2023	July 30. 2024
19	RE cable 2	GTS	N/A	GTS676	July 31. 2023	July 30. 2024
20	RE cable 3	GTS	N/A	GTS677	July 31. 2023	July 30. 2024
21	RE cable 4	GTS	N/A	GTS678	July 31. 2023	July 30. 2024
22	RE cable 5	GTS	N/A	GTS679	July 31. 2023	July 30. 2024
23	RE cable 6	GTS	N/A	GTS680	July 31. 2023	July 30. 2024
24	RE cable 7	GTS	N/A	GTS681	July 31. 2023	July 30. 2024
25	RE cable 8	GTS	N/A	GTS682	July 31. 2023	July 30. 2024

General used equipment:						
Item	**Test Equipment**	**Manufacturer**	**Model No.**	**Inventory No.**	**Cal.Date (mm-dd-yy)**	**Cal.Due date (mm-dd-yy)**
1	Barometer	KUMAO	SF132	GTS647	April 19, 2023	April 18, 2024

7 Test Results and Measurement Data

7.1 Radiated Emission

Test Requirement:	FCC Part15 B Section 15.109
Test Method:	ANSI C63.4:2014
Test Frequency Range:	30MHz to 1GHz
Class / Severity:	Class B
Test site:	Measurement Distance: 3m (Semi-Anechoic Chamber)
Receiver setup:	

Frequency	Detector	RBW	VBW	Value
30MHz-1GHz	Quasi-peak	120kHz	300kHz	Quasi-peak

Limit:

Frequency	Limit (dBµV/m @3m)	Value
30MHz-88MHz	40.00	Quasi-peak
88MHz-216MHz	43.50	Quasi-peak
216MHz-960MHz	46.00	Quasi-peak
960MHz-1GHz	54.00	Quasi-peak

Test setup:

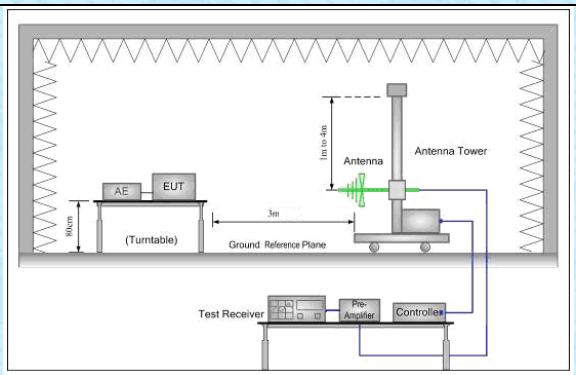

Test Procedure:

1. The EUT was placed on the top of a rotating table 0.8 meters above the ground at a 3 meter semi-anechoic chamber. The table was rotated 360 degrees to determine the position of the highest radiation.
2. The EUT was set 3 meters away from the interference-receiving antenna, which was mounted on the top of a variable-height antenna tower.
3. The antenna height is varied from one meter to four meters above the ground to determine the maximum value of the field strength. Both horizontal and vertical polarizations of the antenna are set to make the measurement.
4. For each suspected emission, the EUT was arranged to its worst case and then the antenna was tuned to heights from 1 meter to 4 meters and the rotatable table was turned from 0 degrees to 360 degrees to find the maximum reading.
5. The test-receiver system was set to Peak Detect Function and

	6. Specified Bandwidth with Maximum Hold Mode. If the emission level of the EUT in peak mode was 10dB lower than the limit specified, then testing could be stopped and the peak values of the EUT would be reported. Otherwise the emissions that did not have 10dB margin would be re-tested one by one using peak, quasi-peak or average method as specified and then reported in a data sheet.					
Test environment:	Temp.:	25 °C	Humid.:	52%	Press.:	1 012mbar
Test Instruments:	Refer to section 6 for details					
Test mode:	Refer to section 5.2 for details and only show the worst case.					
Test results:	Pass					

Measurement Data

Test mode:	Operation mode	Antenna Polarity:	Horizontal

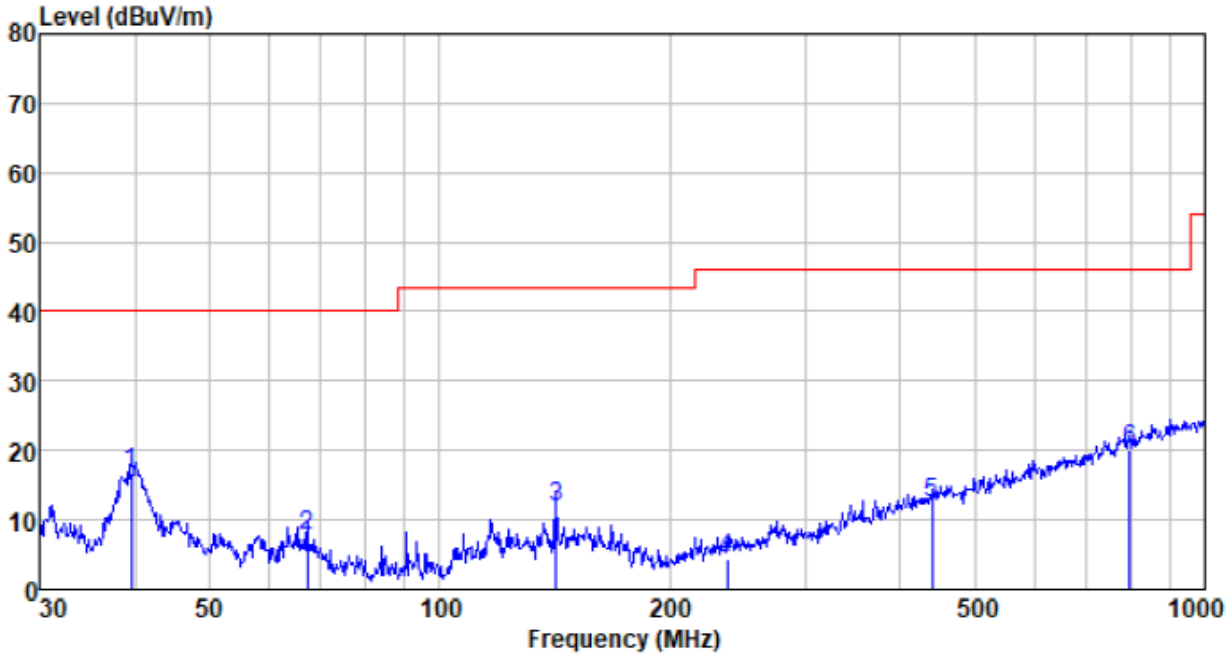

Freq MHz	Reading level dBuV	Antenna factor dB/m	Cable loss dB	Preamp factor dB	level dBuV/m	Limit level dBuV/m	Over limit dB	Remark
39.576	36.44	13.44	0.66	33.73	16.81	40.00	-23.19	QP
67.202	29.37	11.06	0.92	33.61	7.74	40.00	-32.26	QP
141.826	31.15	12.42	1.52	33.20	11.89	43.50	-31.61	QP
237.476	23.79	11.44	2.06	32.76	4.53	46.00	-41.47	QP
440.196	24.95	16.52	3.05	32.17	12.35	46.00	-33.65	QP
796.183	24.28	22.63	4.45	31.28	20.08	46.00	-25.92	QP

Test mode:	Operation mode	Antenna Polarity:	Vertical

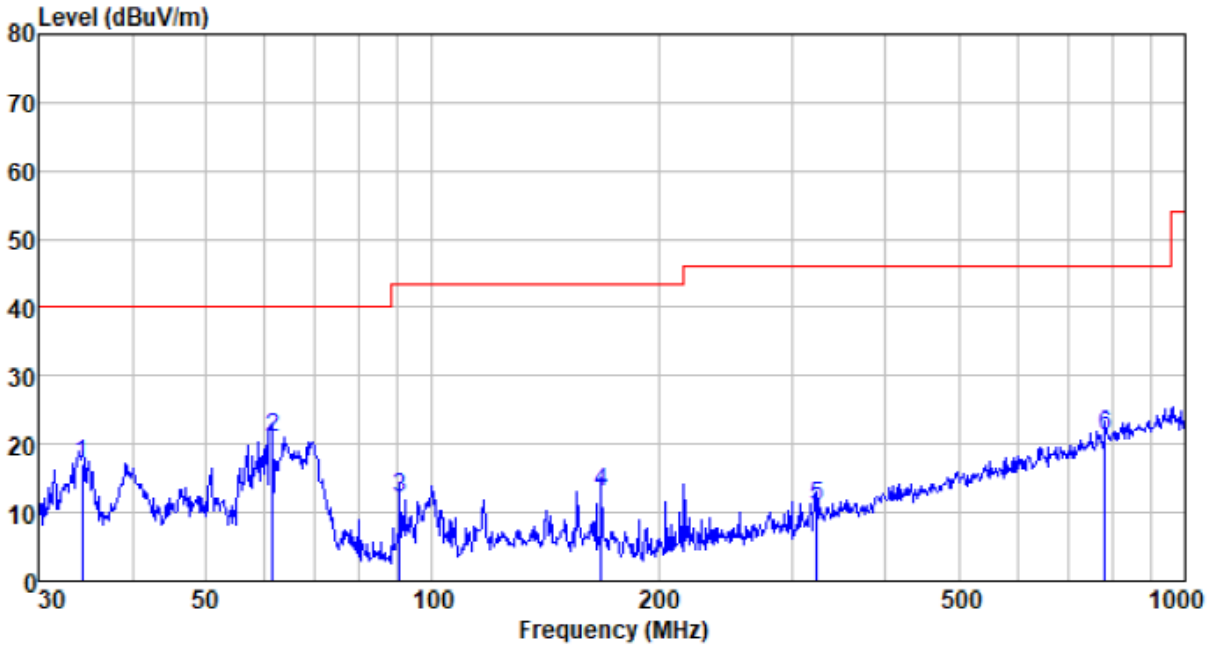

Freq MHz	Reading level dBuV	Antenna factor dB/m	Cable loss dB	Preamp factor dB	level dBuV/m	Limit level dBuV/m	Over limit dB	Remark
34.276	37.53	12.62	0.60	33.77	16.98	40.00	-23.02	QP
61.346	41.49	12.30	0.87	33.63	21.03	40.00	-18.97	QP
90.537	36.02	8.66	1.11	33.60	12.19	43.50	-31.31	QP
167.824	32.63	11.67	1.67	33.00	12.97	43.50	-30.53	QP
324.456	27.84	13.30	2.49	32.59	11.04	46.00	-34.96	QP
782.345	25.77	22.38	4.40	31.32	21.23	46.00	-24.77	QP

Note:
The field strength is calculated by adding the Antenna Factor, Cable Factor & Preamplifier. The basic equation with a sample calculation is as follows:
1. Final Level =Receiver Read level + Antenna Factor + Cable Loss – Preamplifier Factor
2. If the average limit is met when using a Peak detector, the EUT shall be deemed to meet both peak and average limits. And measurement with the average detector is unnecessary.

8 Test Setup Photo

Radiated Emission

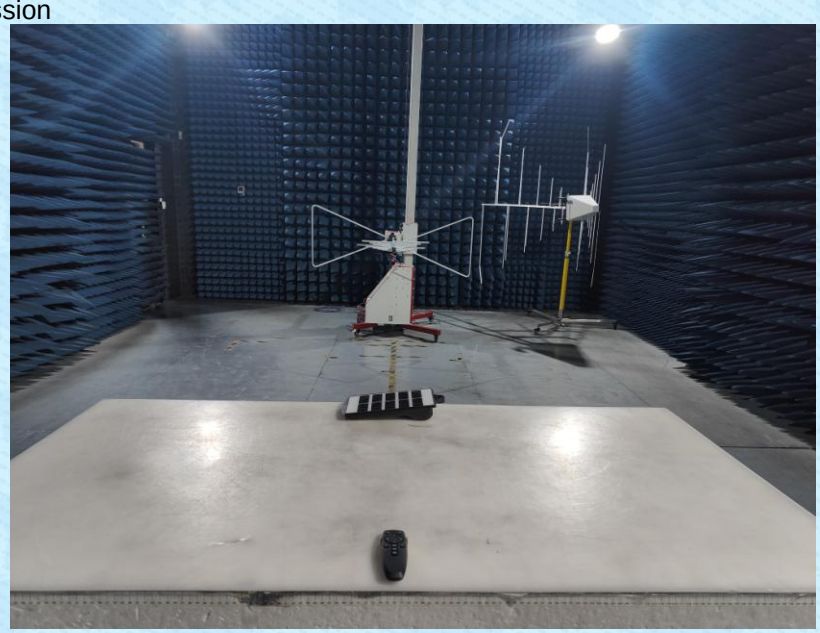

9 EUT Constructional Details

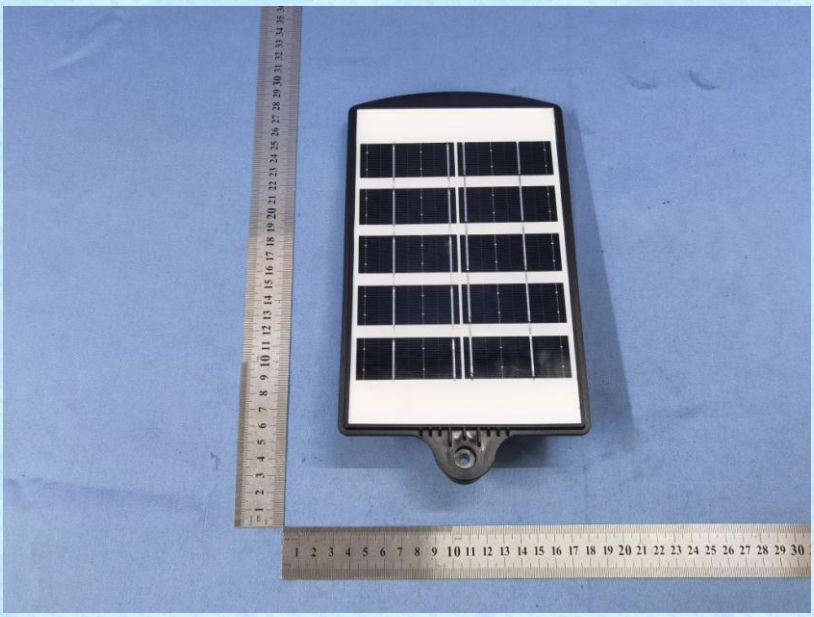

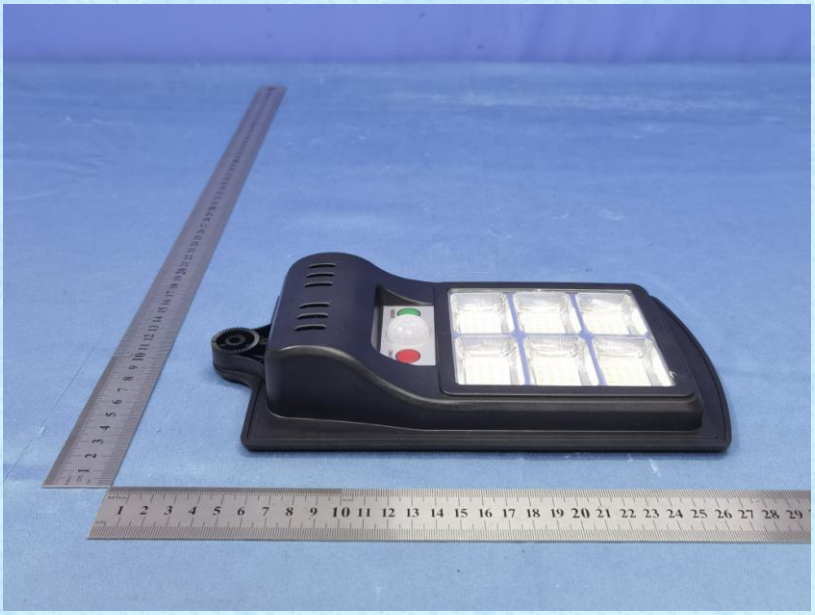

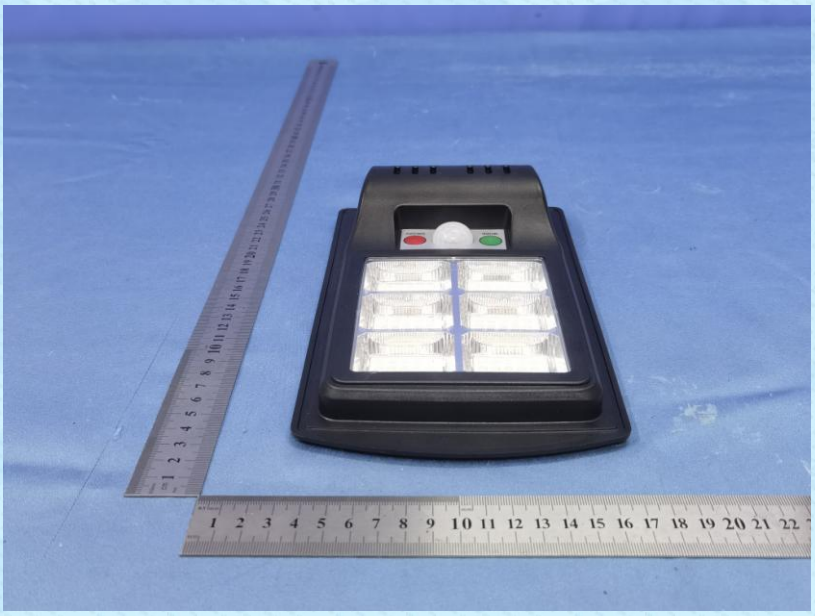

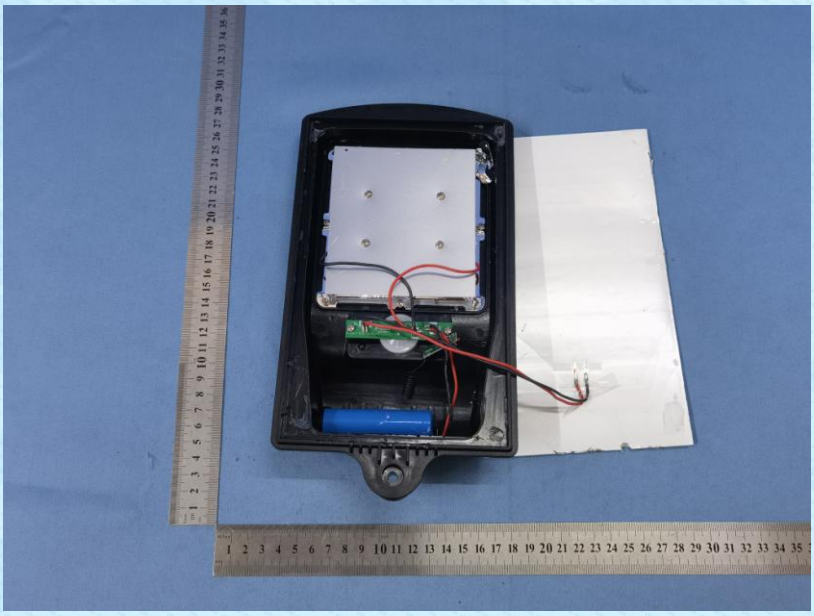

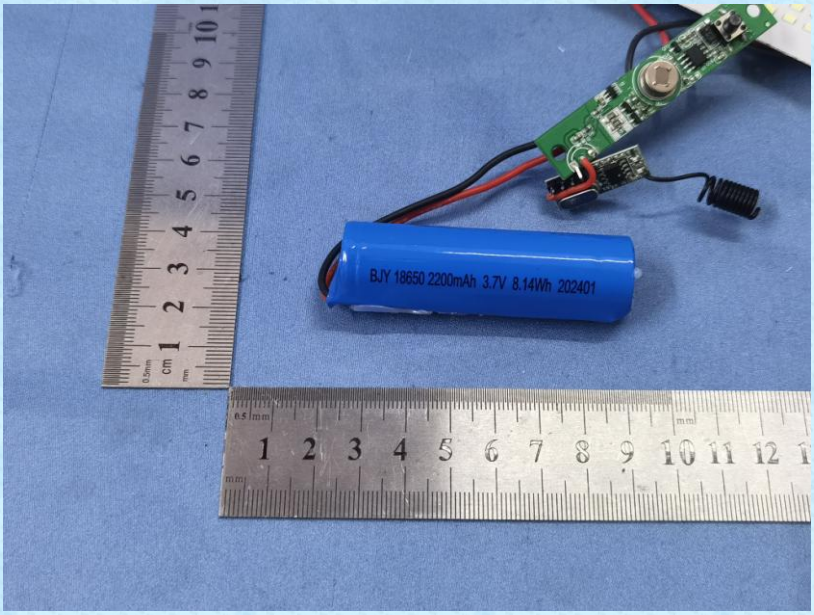
BJY 18650 2200mAh 3.7V 8.14Wh 202401

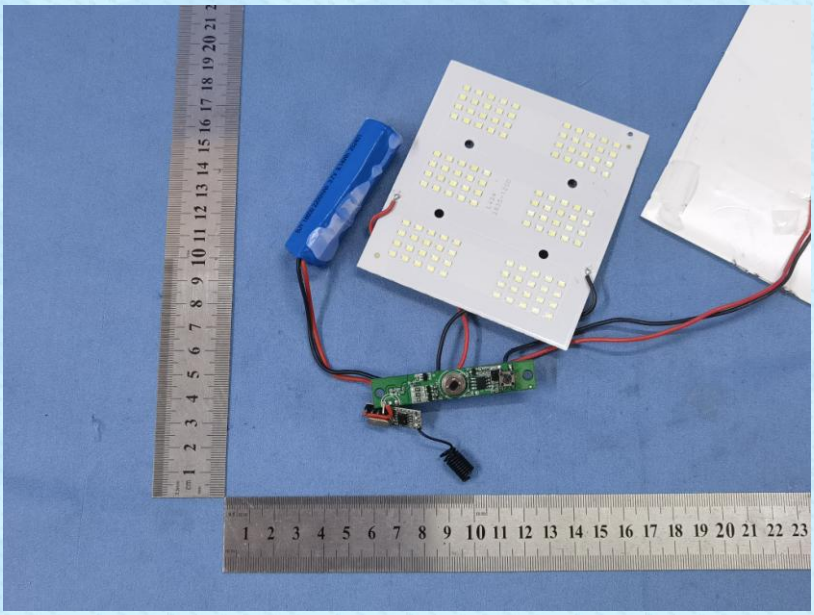

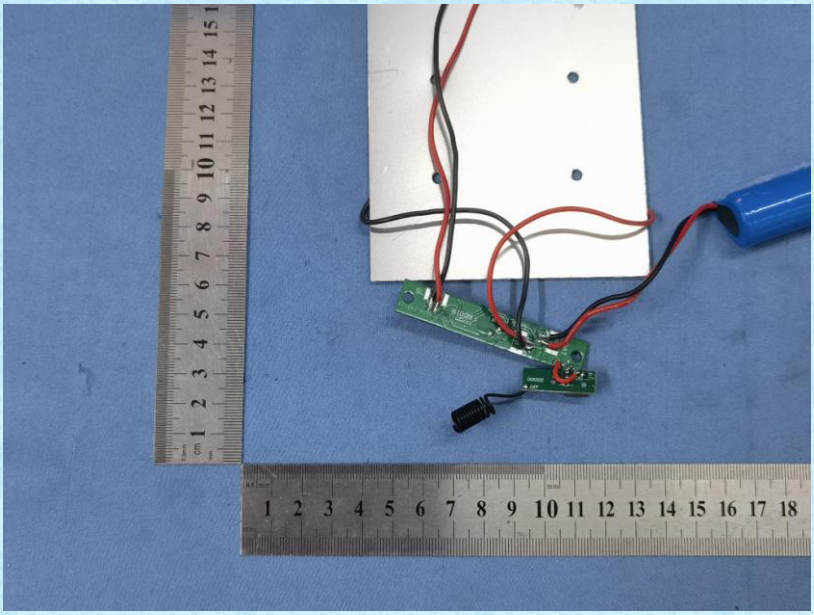

OFF
ON
1
3
4
2
2H
3H
4H

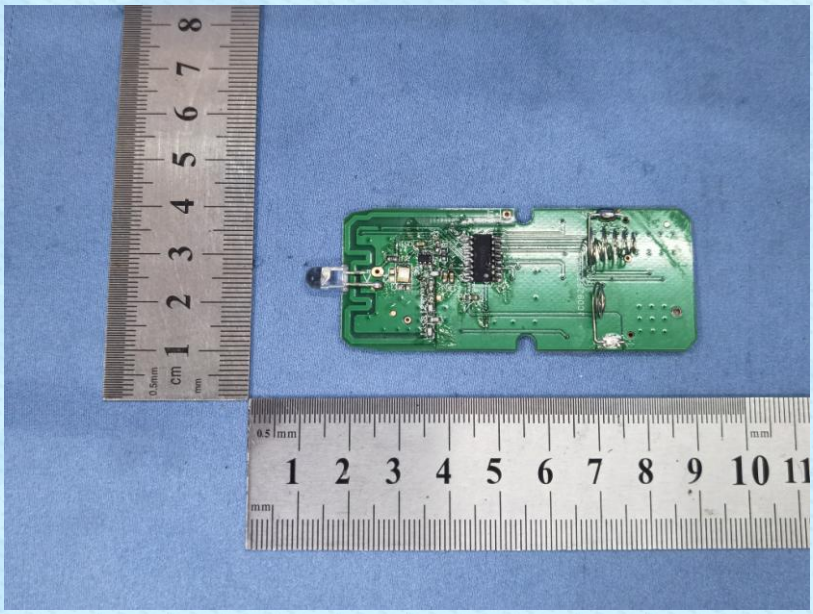

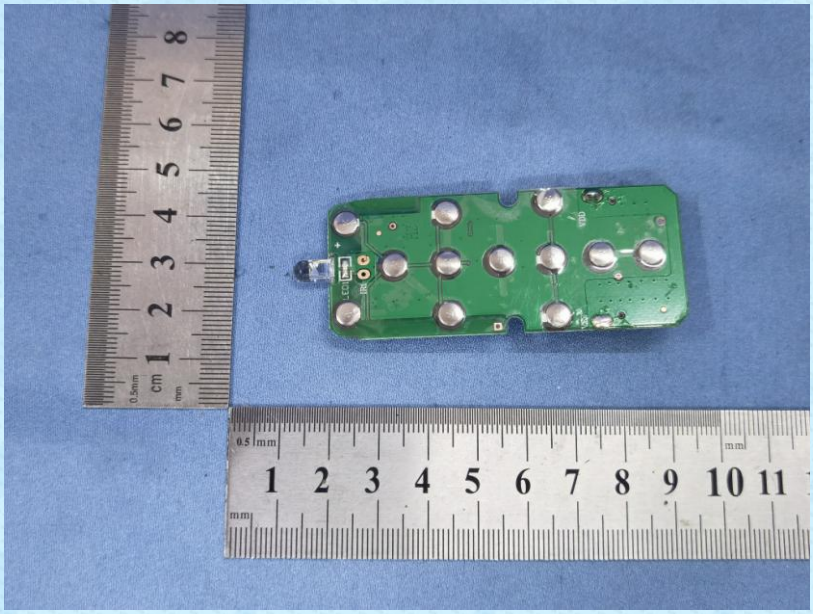

------End------