57x68mm

Wi-Fi网络智能摄像机 使用说明书

千乌物联APP

一、下载并安装APP

1. 通过扫描二维码快速下载并安装
2. 在手机软件应用商店搜索“千乌物联”下载并安装
3. 进入官网www.cloudbirds.cn，扫码下载

千乌物联APP

二、注册登录

1. 新用户需要注册账号，点击”立即注册”，进入注册页面
2. 选择您所在的国家，输入账户名称（手机号或邮箱），通过验证码可按提示进行注册操作
3. 已有账号可直接输入账户名与密码进行登录

三、摄像机连接的四种方法

第一次配置Wi-Fi的时候请尽可能放置摄像机靠近Wi-Fi路由器的位置，配置完成后再安装到需要安装的位置，若您安装的位置离路由器较远，请直接使用网线连接摄像机。

3-1蓝牙添加

添加方式：通过摄像机发出的蓝牙信号连接摄像机。
步骤：给摄像机接通电源，手机连接上Wi-Fi，等待摄像机发出配网通知后按以下所示操作。

3-2热点添加

摄像机给摄像机接通电源，等待摄像机启动成功后发出“请使用手机客户端软件进行无线配置后”打开手机APP——点击右上角“+”号——选择“热点添加”

3-3二维码添加

3-4有线添加

四、首页

五、实时画面

点击首页按见面进入实时画面

六、分享功能

6-1通过输入账号进行分享（输入用户注册的手机号码或者是邮箱账号进行分享）

6-2通过面对面扫码进行分享进行分享

七、录像功能

报警录像：打开移动侦测后检测到物体移动会进行录像
全时录像：全时间录像
计划录像：可设置录像的时间段

八、报警功能

打开推送开关和移动侦测，摄像机报警信息可以发送到手机上面。

九、云存储回放

十、录像回放

十一、移动追踪

周围物体移动时，摄像机自动转动镜头跟踪定位
1. 点击摄像机设置——点击移动追踪

常见问题解答

1、网络连接不上怎么办?

A：若摄像机接网线即已100%连上网络，在APP里面的添加页面打开“网线添加摄像机”，

B：若用Wi-Fi，请确保Wi-Fi密码正确，勿插入网线，同时听到摄像机发出开机音乐，用复位针复位后，选择“网线添加摄像机”根据提示操作即可，如果周围有强电干扰，或者Wi-Fi用量峰高时，建议使用网线连接。注意：首选确保摄像机已通电，并正常启动听到摄像机发出音乐声，摄像机需要使用随机标配电源，手机电源无法保证摄像机正常工作。

2、图像卡顿是什么问题?

摄像机需要一定的上传带宽维持一个稳定的连接，推荐摄像机所处网络上行带宽在2M以上，手机所处网络下行带宽建议2M以上，若摄像机接入的是Wi-Fi ，Wi-Fi使用的人较多也会导致图像卡，建议摄像机插网线再试。

3、摄像机有时候在添加时，“在连接中”状态下进入较慢是正常的吗?是正常的，因为此时摄像机的用户信息正在保存到云端服务，这需要时间相互通信，以后手机若不慎丢失，更换新手机只要登录账号不变，摄像机所有信息都不需要重新输入。

WiFi产品安装视频

Wi Fi network intelligent camera instruction manual

V360 Pro

1、Download and install APP

1. Quickly download and install by scanning QR code
2. Search "V360 Pro" in App store or google play, download and install
3. Go to the official website www.cloudbirds.cn and scan the code to download

V360 Pro

2、 Sign in

1. New users need to register their accounts. Click "Register Now" to enter the registration page
2. Select your country, enter the account name (phone number or email), and register according to the prompts through code verification
3. For an existing account, you can directly enter the account name and password to log in

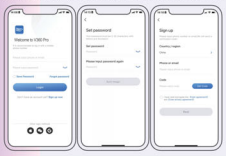

3、Three methods for camera connection：When configuring Wi Fi for the first time, please place the camera as close to the Wi Fi router as possible, and then install it to the location you need to install after the configuration is completed. If the installation location is far from the router, please directly connect the camera with the network cable

3-1 Bluetooth addition

Click the homepage preview to enter the real-time screen

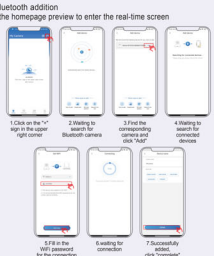

3-2 Add Device by AP hotspot: power up the camera and wait for the camera to start successfully, after hearing the voice prompt from Camera, open the mobile phone APP - click the right "+" in the upper corner - select "hot spot adding" and follow the lead.

3-3 Add device by QR Code

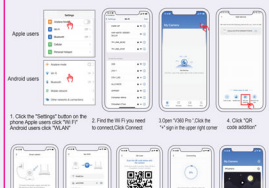

3-4 Add Device By Network cable

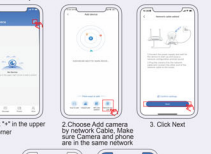

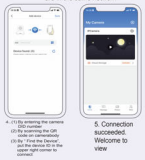

4、Home Page

5、Real time screen

Click the homepage preview to enter the real-time screen

6、Sharing function

Scan QR code to share device

6-1 Share by entering an account (enter the user's registered mobile phone number or email account share)

6-2 Sharing through face-to-face scanning

7、Alarm Recording: After turn on Motion detect Function, it will automatically recording when object movement is detected
Full time video recording: full time video recording
Scheduled recording: Set the time period for which you want to record

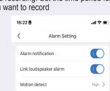

8、Alarm function
Turn on push switch and motion detection, Camera alarm information can be sent to the mobile phone.

9、Cloud storage playback

10、Video playback

11、Mobile Tracking

When the surrounding objects move, the camera automatically rotates the lens to track and locate
1. Click Camera Settings
——Click Mobile Tracking

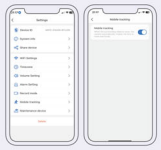

FAQs:

1. What should I do if I can't connect to the network?
A. If the camera is 100% connected to the network when connected to the network cable, open "Network cable to add camera" on the add page in the APP.
B: If you use Wi Fi, please ensure that the Wi Fi password is correct, do not plug in the network cable, and listen to the camera The camera sends out startup music, and after resetting with the reset pin, select the "network cable to add camera" root It is OK to operate according to the prompts. If there is strong electricity interference around, or the Wi Fi usage is peak, it is recommended to use the network cable to connect.
Note: It is preferred to ensure that the camera is powered on and can hear music from the camera during normal startup. The camera needs to use the standard power supply provided with the camera, and the power supply of the mobile phone cannot guarantee the normal operation of the camera.
2. What is the problem of image jamming?
The camera needs a certain upload bandwidth to maintain a stable connection. It is recommended that the upstream bandwidth of the network where the camera is located should be more than 2M, and the downstream bandwidth of the network where the mobile phone is located should be more than 2M. If the camera is connected to Wi Fi, more people using Wi Fi will also cause an image card. It is recommended that the camera plug in the network cable and try again.
3. Is it normal for the camera to enter slowly in the "connected" state when adding?
It is normal because the user information of the camera is being saved to the cloud service at this time, which requires time to communicate with each other. If the mobile phone is lost accidentally in the future, as long as the login account remains unchanged, all camera information does not need to be re entered.

WiFi product installation video

FCC WARNING

This device complies with part 15 of the FCC Rules. Operation is subject to the following two conditions: (1) this device may not cause harmful interference, and (2) this device must accept any interference received, including interference that may cause undesired operation.

Any changes or modifications not expressly approved by the party responsible for compliance could void the user's authority to operate the equipment.

NOTE: This equipment has been tested and found to comply with the limits for a Class B digital device, pursuant to Part 15 of the FCC Rules. These limits are designed to provide reasonable protection against harmful interference in a residential installation. This equipment generates, uses and can radiate radio frequency energy and, if not installed and used in accordance with the instructions, may cause harmful interference to radio communications.

However, there is no guarantee that interference will not occur in a particular installation. If this equipment does cause harmful interference to radio or television reception,

which can be determined by turning the equipment off and on, the user is encouraged to try to correct the interference by one or more of the following measures:

-- Reorient or relocate the receiving antenna.

-- Increase the separation between the equipment and receiver.

-- Connect the equipment into an outlet on a circuit different from that to which the receiver is connected.

-- Consult the dealer or an experienced radio/TV technician for help.

To maintain compliance with FCC’s RF Exposure guidelines, This equipment should be installed and operated with minimum 20cm distance between the radiator and your body: Use only the supplied antenna.