Internal Photos of the EUT

Fig. 1

Fig. 2

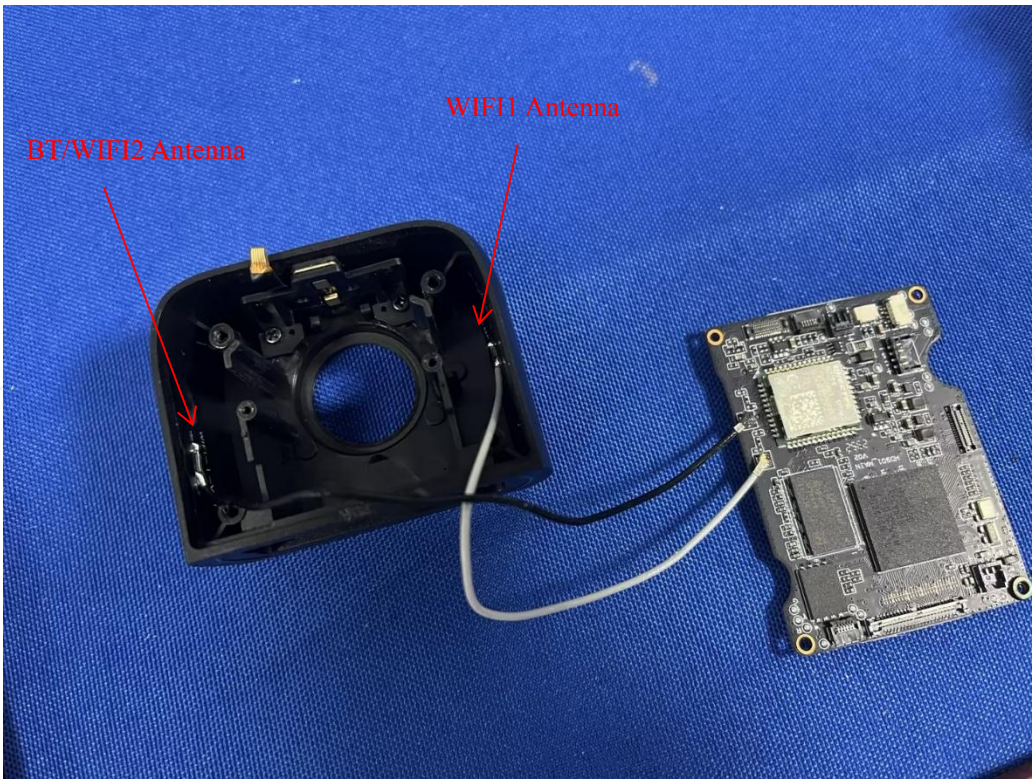

Fig. 3

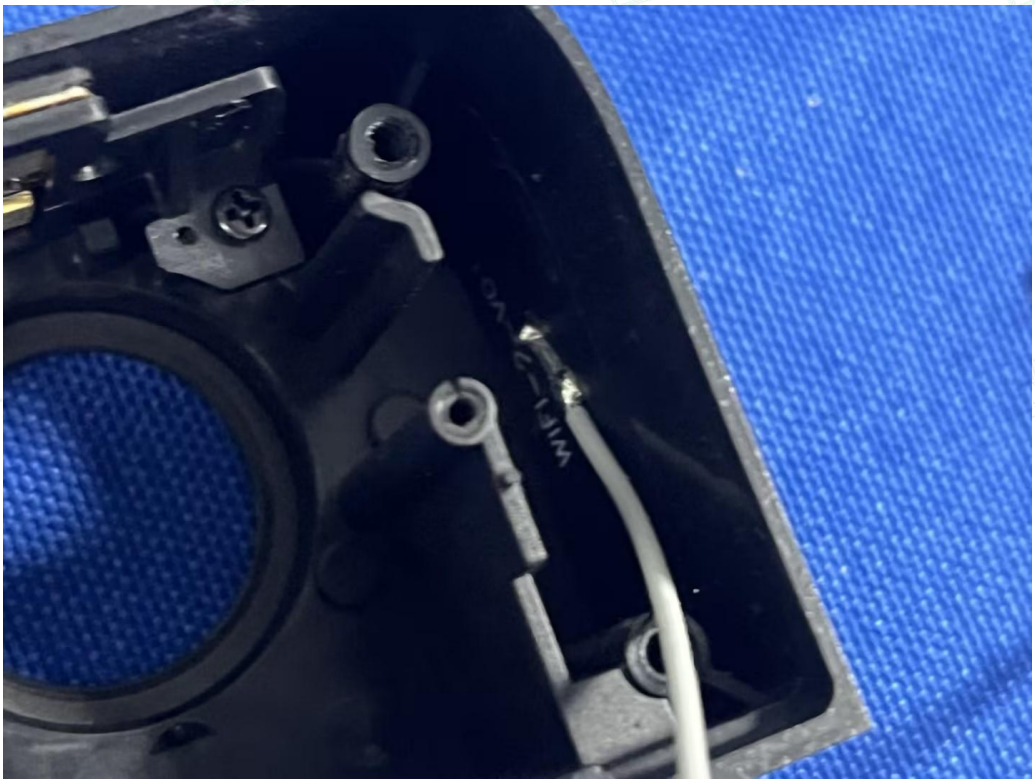

Fig. 4

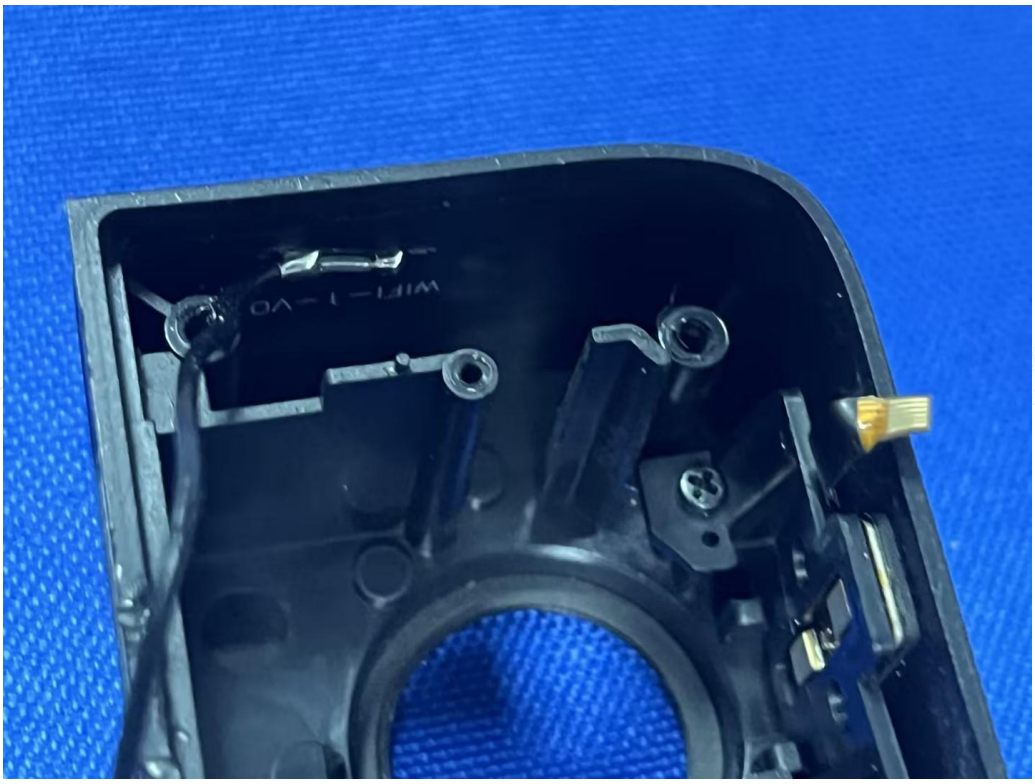

Fig. 5

Fig. 6

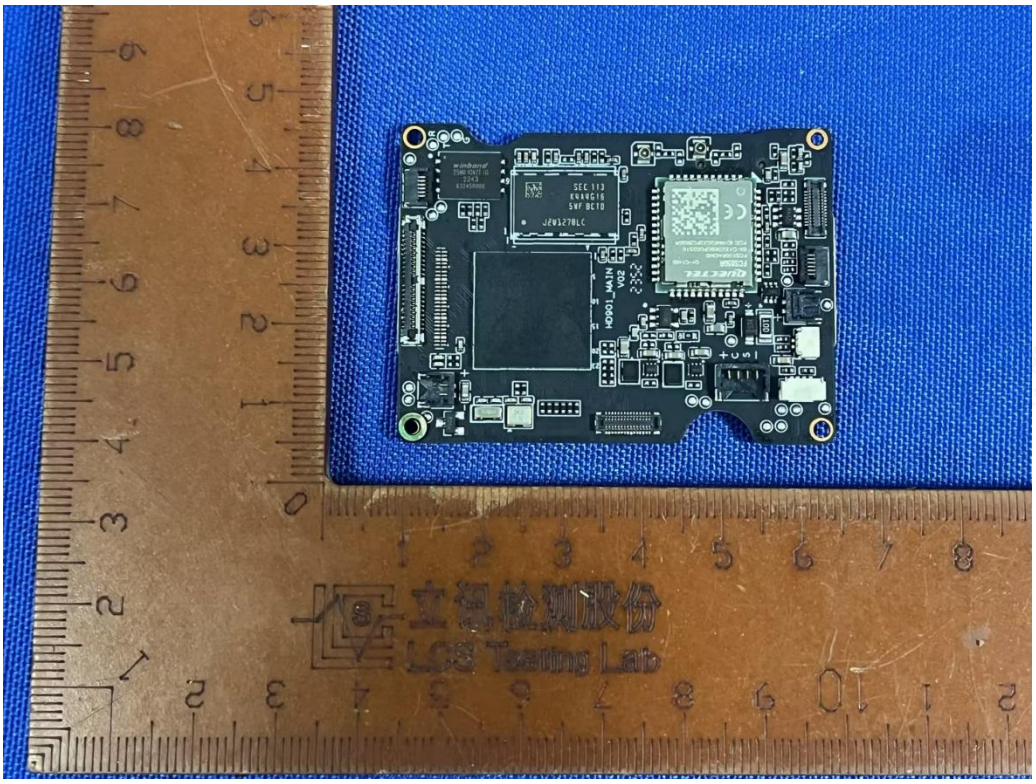

Fig. 7

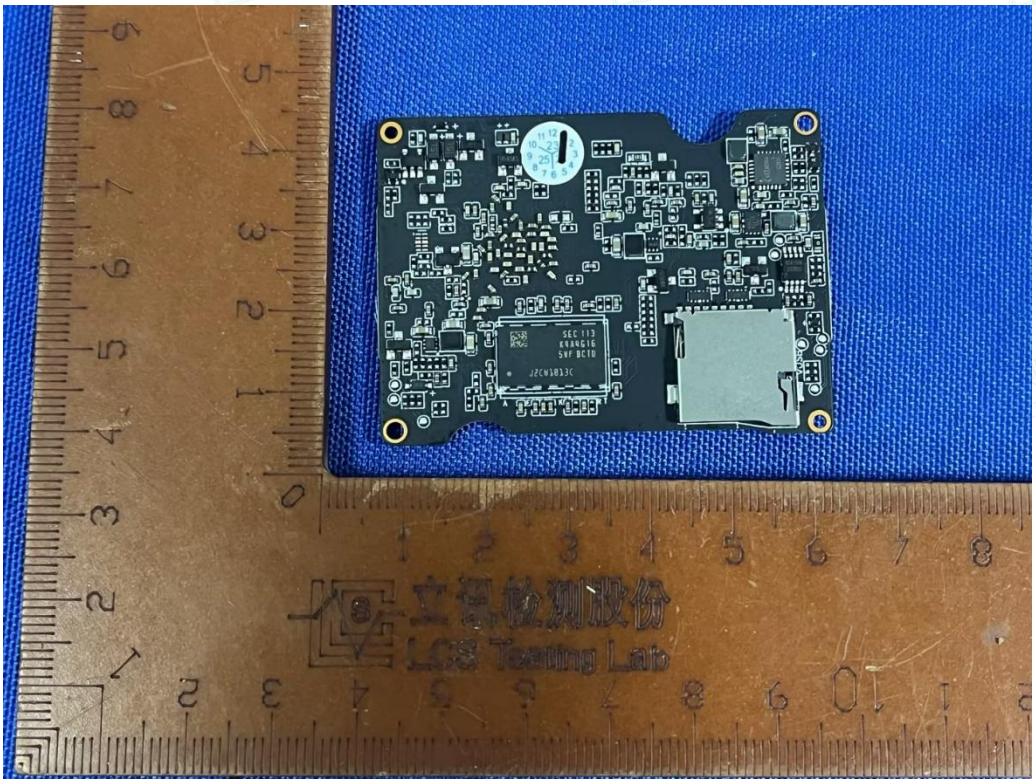

Fig. 8

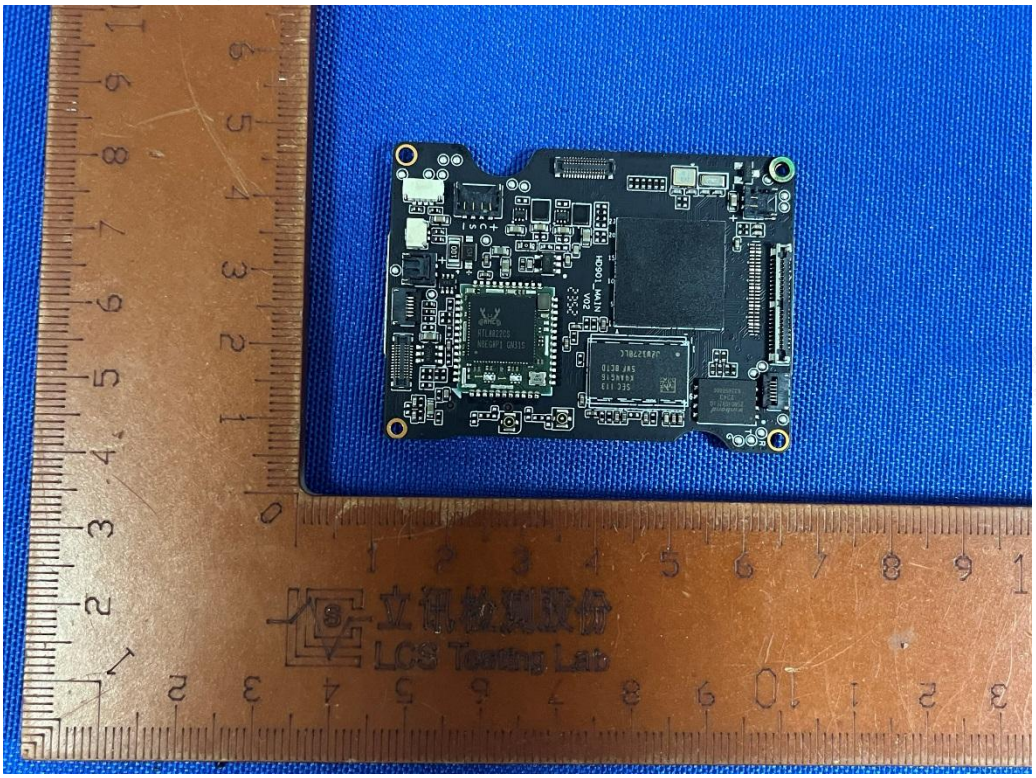

Fig. 9

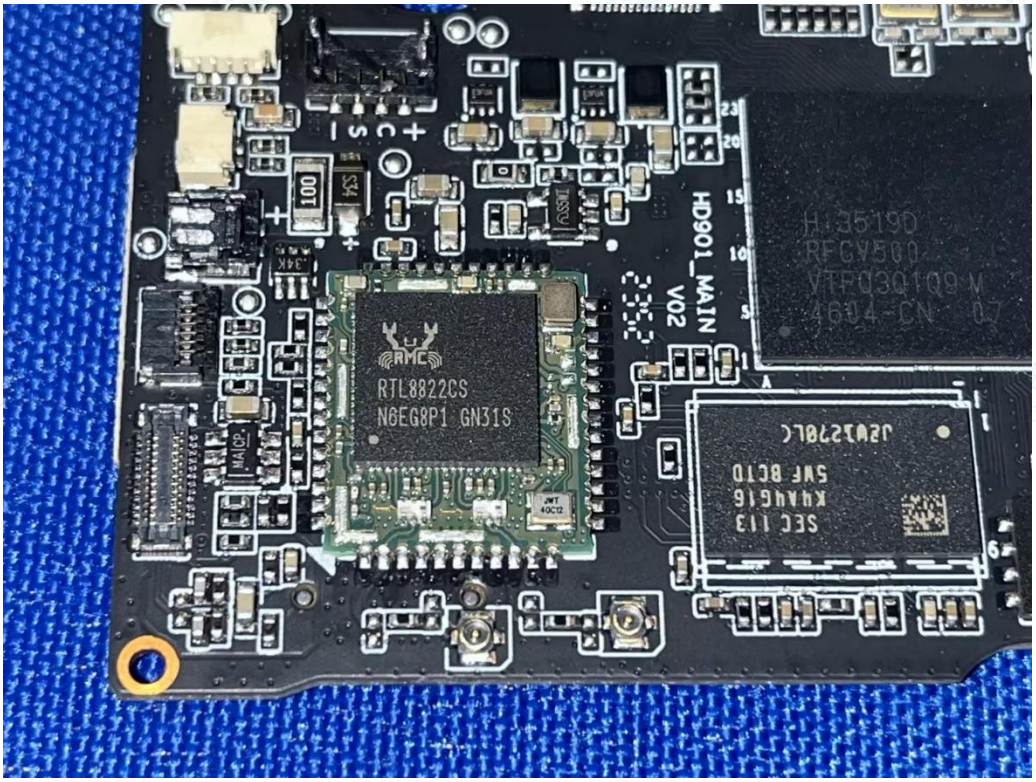

Fig. 10

Fig. 11

Fig. 12

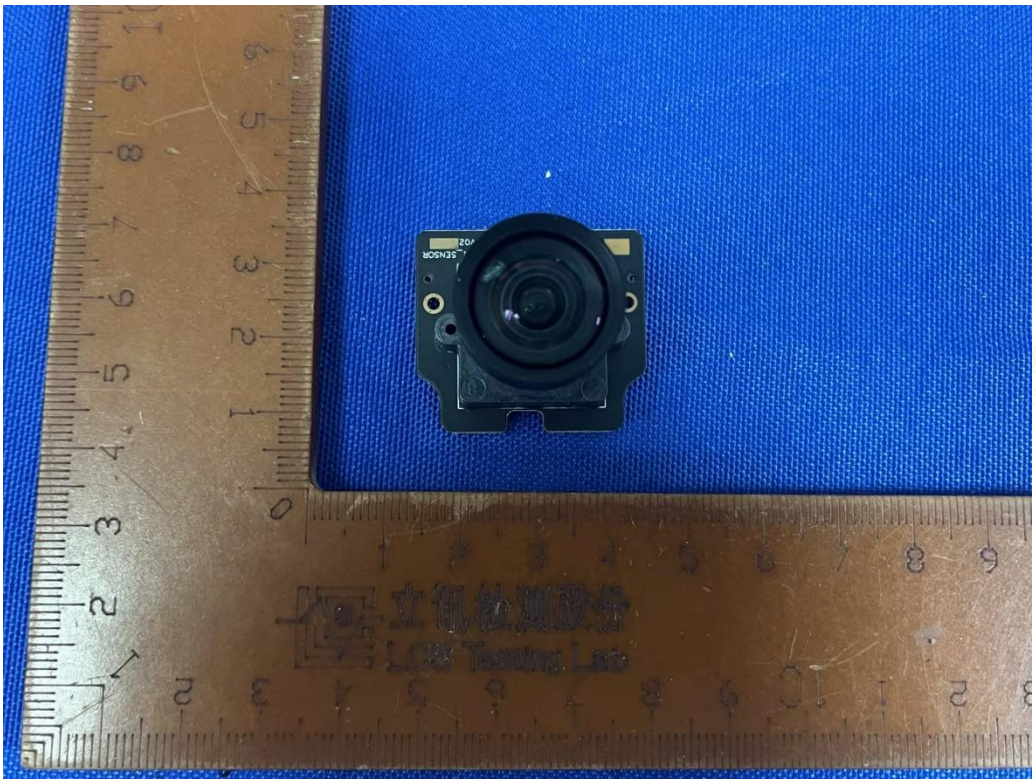

Fig. 13

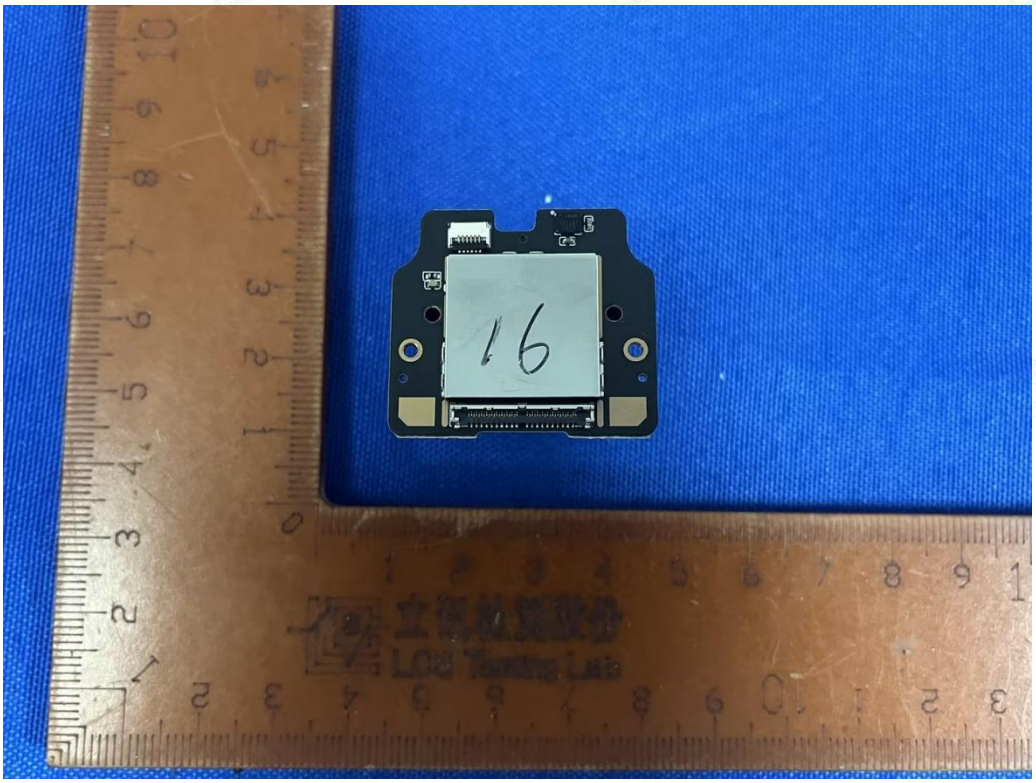

Fig. 14

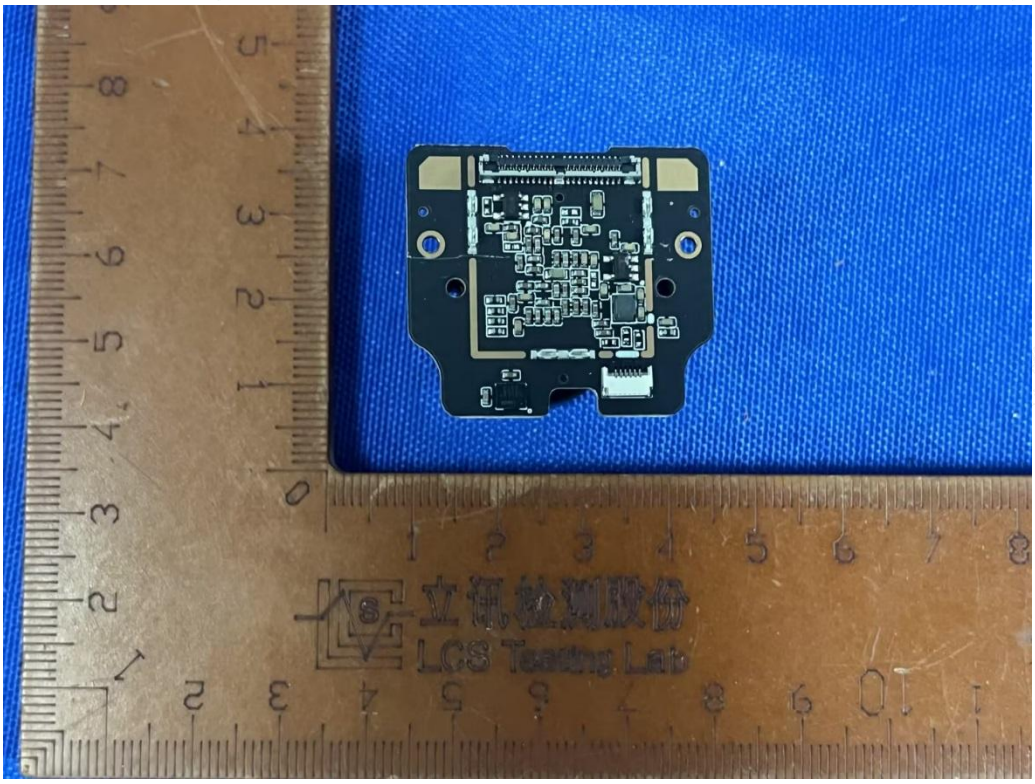

Fig. 15

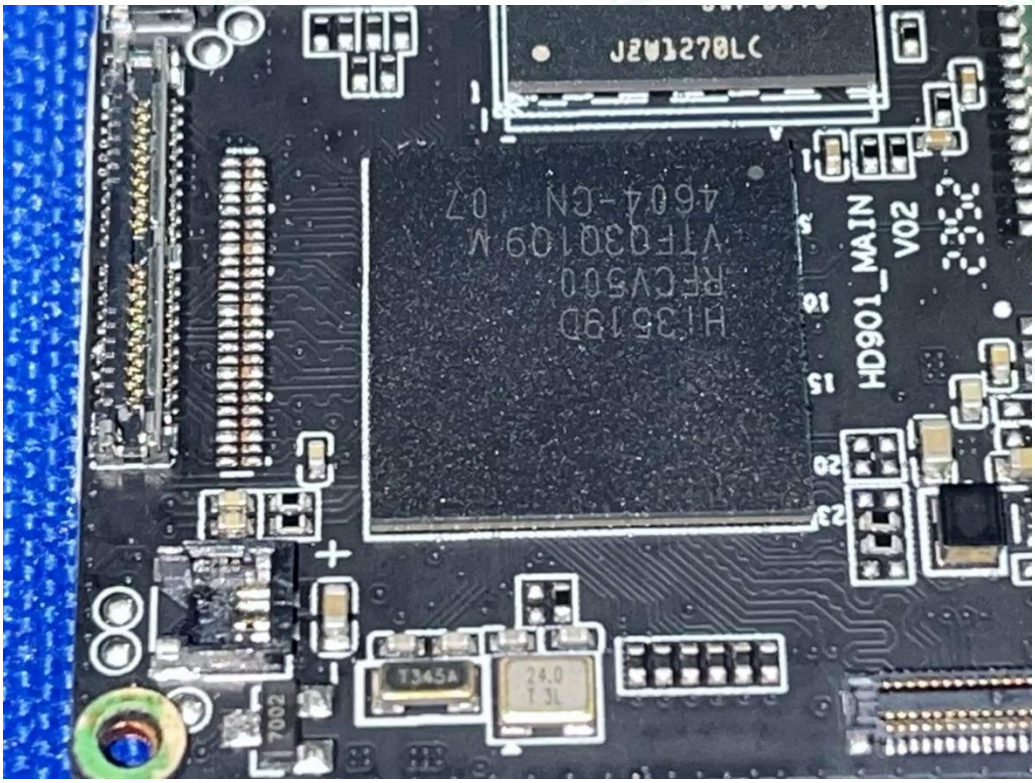

Fig. 16

可充式锂离子电池组/二次鋰離子電池組
Rechargeable Li-ion Battery Pack
型号/型號/Model: LCBP-01
额定容量/額定容量/
Rated Capacity: 3400mAh 13.09Wh
标称电压/標稱電壓/ Nominal Voltage: 3.85V
充电限制电压/充電限制電壓/
Max Charge Voltage: 4.4V
中国制造/中國製造/Made in China
制造商/製造商/Manufacturer:
深圳市日晖达电子有限公司
Shenzhen Rihuida Electronics Co., Litd
本产品由传心影创(深圳)技术有限公司授权生产
Authorized by Aicoco Co., Ltd.
警告 WARNING
仅限特定充电设备使用/僅限特定充電設備使用
Charge only with specified charger
严禁拆解、刺穿、撞击、碾压、短路或把电池投入火中
嚴禁拆解、刺穿、撞擊、碾壓、短路或把電池投入火中
Never disassemble, puncture, shock, crash, short-circuit
or put the batteries into a fire
电池浸水后严禁使用/電池浸水後嚴禁使用
Never use water-damaged batteries
若出现严重鼓胀、请勿继续使用
若出現嚴重鼓脹、請勿繼續使用
Never user severely bulged batteries
请勿置于高温环境中/請勿置於高溫環境中
Do not store in high temperature environment
RHDLCBP012401260046
RoHS
Li-ion 00

Fig. 17

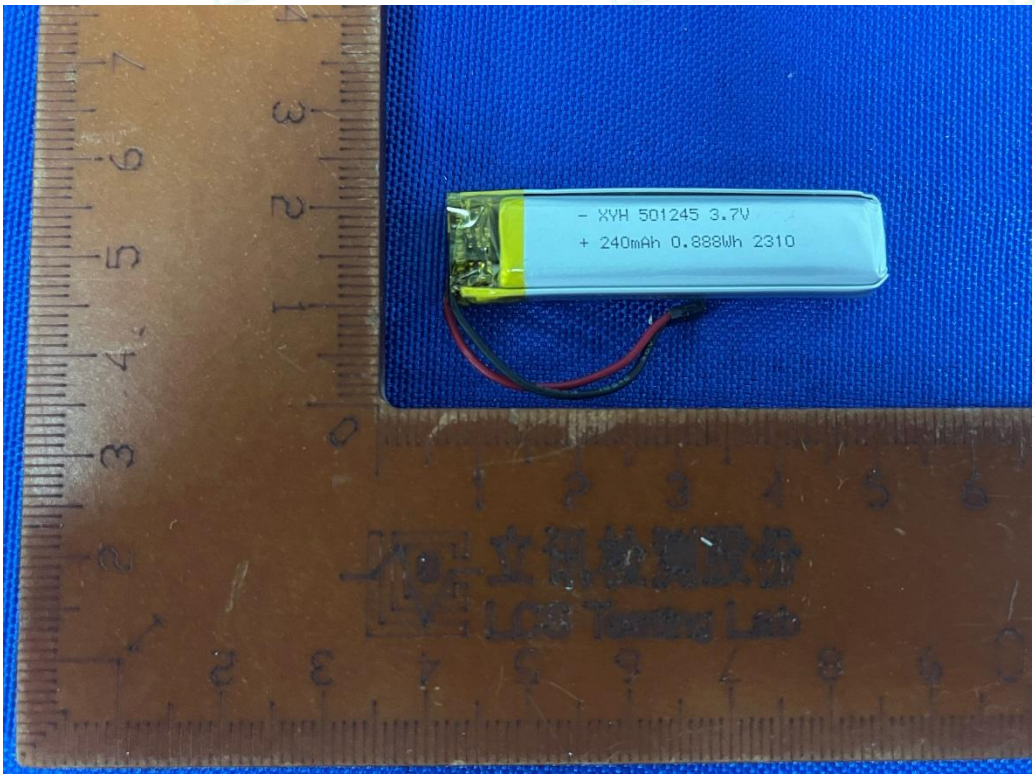
- XYH 501245 3.7V
+ 240mAh 0.888Wh 2310

Fig. 18