618

IMPORTANT	⚠ WARNING
Age: 3+ Years Maximum User Weight: 30KG.	1.NOT SUITABLE FOR CHILDREN UNDER 3 YEARS DUE TO ITS MAXIMUM SPEED 2.CHOKING HAZARD DUE TO SMALL PARTS 3.FOR FAMILY AND DOMESTIC USE ONLY 4.PROTECTIVE EQUIPMENT SHOULD BE WORN DURING USE. 5.DO NOT USE IN TRAFFIC AREAS 6.ADULT ASSEMBLY REQUIRED 7.DO NOT ALLOW MORE THAN TWORIDERS AT ATIME

This device complies with Part 15 of the FCC Rules. Operation is subject to the following two conditions:
(1) this device may not cause harmful interference, and
(2) this device must accept any interference received, including interference that may cause undesired operation.
Warning: Changes or modifications to this unit not expressly approved by the party responsible for compliance could void the user's authority to operate the equipment.

NOTE: This equipment has been tested and found to comply with the limits for a Class B digital device, pursuant to part 15 of the FCC Rules.

These limits are designed to provide reasonable protection against harmful interference in a residential installation. This equipment generates, uses and can radiate radio frequency energy and, if not installed and used in accordance with the instructions, may cause harmful interference to radio communications.

However, there is no guarantee that interference will not occur in a particular installation. If this equipment does cause harmful interference to radio or television reception, which can be determined by turning the equipment off and on, the user is encouraged to try to correct the interference by one or more of the following measures:
—Reorient or relocate the receiving antenna.
—Increase the separation between the equipment and receiver.
—Connect the equipment into an outlet on a circuit different from that to which the receiver is connected.
—Consult the dealer or an experienced radio/TV technician for help.

Electric Vehicle Body Parts

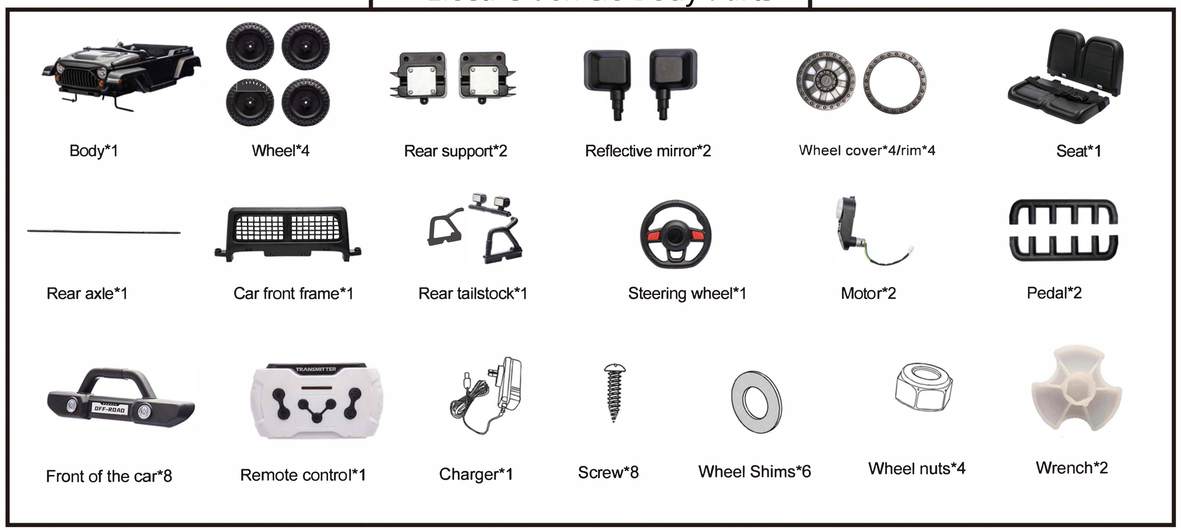

Product Specifications:

name	argument
battery	12V4.5Ah
Electric machine	12V390x2
Age range	37 to 96 months
Maximum bearing capacity	Less than 30kg
Product size	108.5 x69x72. 5 cm
speed	4-8KM/HR
Service time	After 8-10 hours of charging, use for 1-2 hours
recharger	Input: 100V-240V Output: 12V800mA
Remote control battery	AAA1.5Vx2 (not provided)

Function

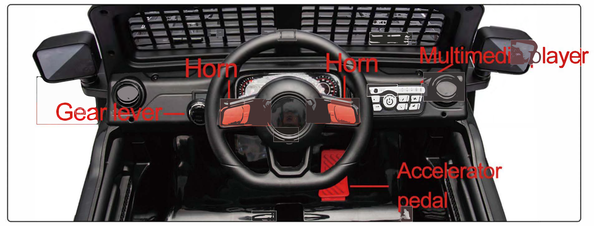

Remote control functions and instructions

2.4G Remote Control Instructions
During the vehicle driving, do not use the forward and backward button to avoid damaging the gearbox and motor.
Install the battery firstly before using the reomote control.
Only the guardian can use the remote controller.

Linking the remote control:
1.Press and hold the match button for 2-4 seconds. The LED lights will flash.
2.Turn on the vehicle. The lights will turn solid to indicate a successful link.

Specification of Remote Control Battery Use

Open the battery cover of the remote control and insert two AAA 1.5V dry batteries. Pay attention to the polarity of the dry batteries when inserting.
Cover the battery cover and fix it with screws.(Please follow the above steps to replace the battery, adult replacement is required)

Installation Step Analysis

this toy contains batteries that are non-replaceable.

1.Install the rear support bracket

Insert the corresponding position of the support bracket and fix it with six screws

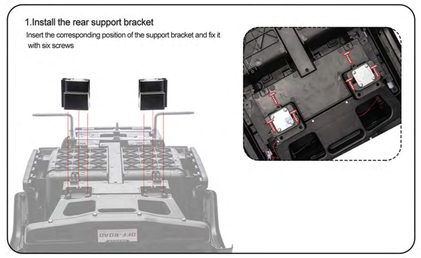

2.Installing rear axle

Thread the rear axle into the support bracket

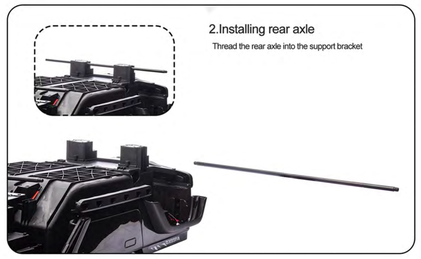

3.Install the rear wheel assembly

Install the motors, wheels, washers, and nuts on both sides into the vehicle body in sequence, tighten them with a socket tool, and finally install the wheel cover

4.Install the front wheel assembly

Install the gasket, wheel, gasket, and nut into the vehicle body in sequence, tighten them with a socket tool, and finally install the wheel cover

5.Install the front of the car

Just clip the front of the car into the body

6.Install the pedals on both sides

Simply insert the corresponding card slot on the pedal

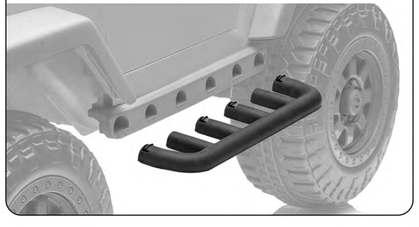

7.Installing steering wheel

Connect the power supply wiring and clip in the direction axis to complete the process

8.Install the front windshield and mirrors

Simply insert the corresponding card slot

9.Installing seats

Simply clip the seat cushion and backrest into the body position

10.Connecting motor wires

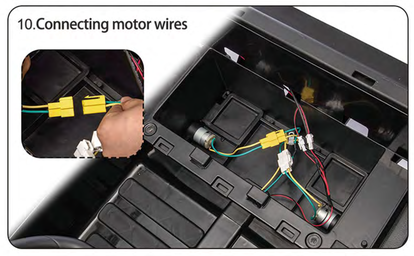

11.Installing rear tailstock

Connect the power wiring and secure it with two screws, then clip the rear tailstock into the vehicle body

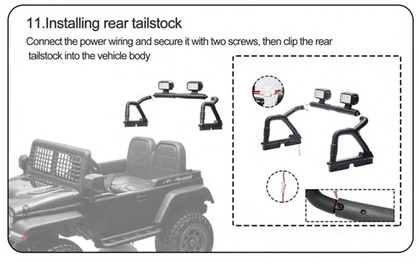

12.Connect the main power supply

Open the front hood and connect the main power wiring to receving board

WARNING!

To reduce the risk of injury, adult supervision is required.
Never use in roadways, near motor vehicles, on or near steep inclines or steps, swimming pools or other bodies of water; always wear shoes, and never allow more than one rider.

WARNING: For the purposes of recharging the battery, only use the detachable supply unit provided with this toy.
(the type reference:)

Warning

SAFETY: Please retain these instructions for future reference.
The following safety hazards may results in serious injury or death:

- This product contains small parts. Keep children away during assembly. Make sure to get all packaging material and parts from under the vehicle body. Assembly by adult only.
- Children drive the vehicle must Under adult supervision.
- Child must wear the seat belt and not stand and play in the car.
- The charging must be operated by adults. Firstly connect the power cable to the power port, and charge it for 10 hours before driving the vehicle.
- Prohibit the use of all accessories provided by non -producers.
- Do not go near swimming pools or other bodies of water, drop-offs, or up and down steep incline .
- Do not drive the vehicle into wet surface, park far away from hot place.
- Do not drive the vehicle on streets or near cars.
- Park the vehicle indoors or cover it with waterproof tarp to protect it from wet weather.
- Do not leave the vehicle in the sun for long periods of time.
- Turn off the vehicle when do not drive it. When the vehicle not drived for a long time, please remove the power cord from the power port and do not connect the power.

Charging Instructions

- The charging hole is located on the right side of the steering wheel. Charger the battery for 10 hours before initial use.
- When charging, insert the charger DC plug into the charging hole, and then insert the charger on the power socket. When the vehicle is charging, do not operate the vehicle.
- The vehicle must be chargered in time after 1 hours 35 min driving.
- The normal charging time is 8-10 hours, and each charging time must not exceed 18 hours.
- During the charging process, the phenomenon of heat(at 60 degrees) of the charger and battery is normal.
- The electric vehicle must use the charger equipped by this car.
- When the electric vehicle is not used for a long time, it must be charged at least once a month.
- Charge the battery at least once a month to prolong the life of the battery.

Charging Step

1. The charging hole is located on the right side of the steering wheel.
2. Insert the charger DC plug into the charging hole.
3. Insert the end of the charger on the power socket.

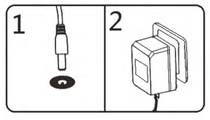

Trouble Shooting

PROBLEM	REASON	SOLUTION
Vehicle dose not move	Low battery Electrical protection Switch not in the correct position Battery connectors disconnected	Fully charge the battery Stop use for several minutes and restart Completely press in switches Plug in battery connectors
Battery does not charge	Battery connectors disconnected Charger not connected to charge hole or outlet	Plug in battery connectors Completely plug in charger
Battery does not last	Battery does not have a full charge	Fully charge the battery
Battery is warm and makes a slight noise while charging	Normal	Normal
Slow speed	Fully charge the battery Reduce the weight on the vehicle Drive on flat pavement	Low battery Overloaded vehicle Uneven or sloped road

Maintenance

- Please check whether the charger's wire, plug, shell and other components are damaged before use.
- The vehicle should be stored in a place far from the source of the fire and avoid long -term light. When storing, it must be facing the square, and it should be stored indoors or covered with waterproof cloth.
- Vehicles should stay away from the hot objects, such as the stove or heater, and stay away from flammable objects when charging to prevent fires from occurring.
- Please charge it in time after use. The charging must be completed by the adult. If it is not used for a long time, it must be fully charged, and then charge it once a month to extend the battery life.
- Do not use soap and water to clean your vehicles. Do not drive your vehicle on a rainy day. Water will damage the car's motor, circuit system and battery.
- When stopping and placing vehicles, turn off the power of the vehicle.
- Do not use a protector that does not match the product specifications.
- Don't change the structure and route system of the product without authorization.

The kinds of surfaces which are appropriate for safe use of the toy.
Only use the battery specified by the manufacturer
Only use the charger specified by the manufacturer.

Do not mix old and new batteries;
Do not mix alkaline, standard (carbon-zinc) or rechargeable batteries;

WARNING: Protective equipment should be worn. Not to be used in traffic.
WARNING: the potential hazards of using the ride-on electric toys in areas other than private grounds
WARNING: The remote control is not a toy. It is for the adult use only, and should not be used by a child.
A close adult supervision is always required.
Reception range may change significantly with weather, battery, and other environmental conditions.

a full list of controlled modes, and detailed operating instructions for any such operation mode;