# Wireless headset

Clear call | Two-trock Stereo

## Product Specification

BT version: JL5.3
Drive unit: φ13.5MM
Impedance: 32ohm ±15%
Grade of Waterproof: IPX 4
MIC: 2718 Silicone microphone
Earphone Battery: 30mAH, IC with protection board;
Earbuds battery: 200mAH、with protection board;
Earphone charge time: 1H
Earbuds charge time: 1.5Hs (4 times for earphone)
Distance: ≥10M (barrier free)
Playing time: 5-6Hs
Charge Port: Type-c

## Operating instruction

1. The music play/pause: click on either side
2. Double click on the left ear add volume
3. Double click on the right ear reduce volume
4. Answer/hang up/reject : click on either side
5. Phone call voice remind
6. Power tips
7. Long press on the left ear: last song
8. Long press the right ear :next song
9, Three strike any ear: Siri voice assistant

## Power indicator

About Turn on/off:
Long touch the power button to turn on the earphone,and the indicator light will flash.
Then long touch the power button to turn off the earphone ,the light off.
Power off Long touch the power off button until led in red . when not use,the bluetooth device enter off mode or you just put the earbuds into the charge box , the earbuds will power off.

About Charging:
When the earphone is charging, the indicator light is always on,the light will off when full power.

About pairing :
Take the earbuds from the charger box , the led flashing in red and blue alternately automatically, left and right side will pair successfully when the led flashing in red and blue slowly .turn on the bluetooth on your device and connect it . the device will pair automatically within about 5 seconds ,.when pair successfully , light off.

Tap 3 times to switch siri

Long press the touch surface to turn on and off the earbuds.

When earphone is not connected to the phone, it will automatically turn off after 5 minutes.

o charge the earphones, please put them in the charging case and close the cover.
o charge the charging case, please use the included USB cable and plug it into the USB power supply for charging

When the charging box is fully charged, the earphone can be fully charged for 3 additional times

## Troubleshooting

1. Make sure the charging case is full of power
2. Put the earbuds to the case to charge for a while
3. Take the earphones out of the case till the red and led light flash alternately,this method is only applicable when the left and right earbuds can't pair to the device
4. Connection failed,check whether the earbuds are paired or not ,turn off other bluetooth device
5. Low sound volume or distortion of sound,check the volume of bluetooth device, and turn it to the proper volume
6. The earphones should be used correctly according to the requirements,in order to ensure smooth connection,pay attention to the influence of the use environment on the earphone.It is suggested that the distance between the cellphone and the earphones should be within 10M.

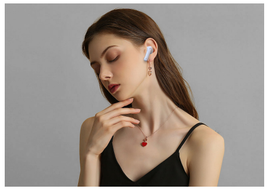

## Safety tips

충전합니다.
는 케이스 안에서 충전합니다
또는 TYPE-C 커넥터를
사용하여충전하십시오.

Charge .
charge in the case.
The charging compartment uses the TYPE-C port to charge.

Comfortable to wear | Long-lasting time | Touch control | Instant connect

FCC ID:2BFT2-KESAIYI-K3

Compatible with
IOS & Android devices
MADE IN CHINA

## FCC Statement

This device complies with part 15 of the FCC rules. Operation is subject to the following two conditions: (1) this device may not cause harmful interference, and (2) this device must accept any interference received, including interference that may cause undesired operation.

Changes or modifications not expressly approved by the party responsible for compliance could void the user's authority to operate the equipment.

NOTE: This equipment has been tested and found to comply with the limits for a Class B digital device, pursuant to part 15 of the FCC Rules. These limits are designed to provide reasonable protection against harmful interference in a residential installation. This equipment generates uses and can radiate radio frequency energy and, if not installed and used in accordance with the instructions, may cause harmful interference to radio communications. However, there is no guarantee that interference will not occur in a particular installation. If this equipment does cause harmful interference to radio or television reception, which can be determined by turning the equipment off and on, the user is encouraged to try to correct the interference by one or more of the following measures:

- Reorient or relocate the receiving antenna.
- Increase the separation between the equipment and receiver.
- Connect the equipment into an outlet on a circuit different from that to which the receiver is connected.
- Consult the dealer or an experienced radio/TV technician for help.

The device has been evaluated to meet general RF exposure requirement. The device can be used in portable exposure condition without restriction.