Internal Photos of the EUT

Fig. 1

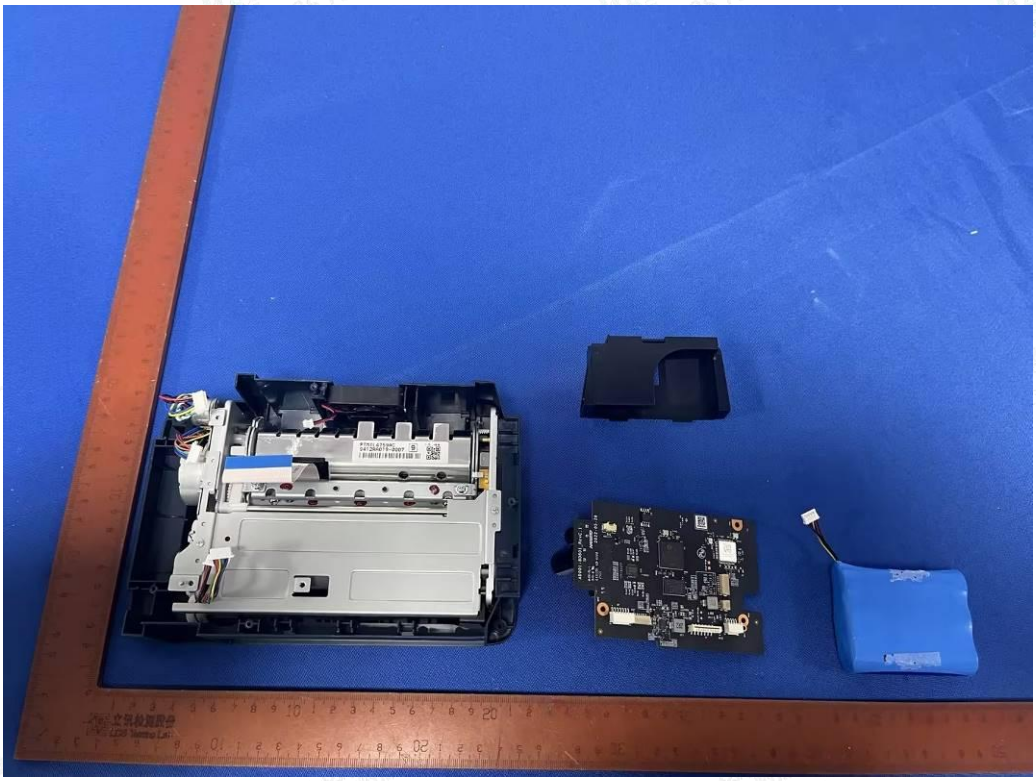

Fig. 2

Fig. 3

Fig. 4

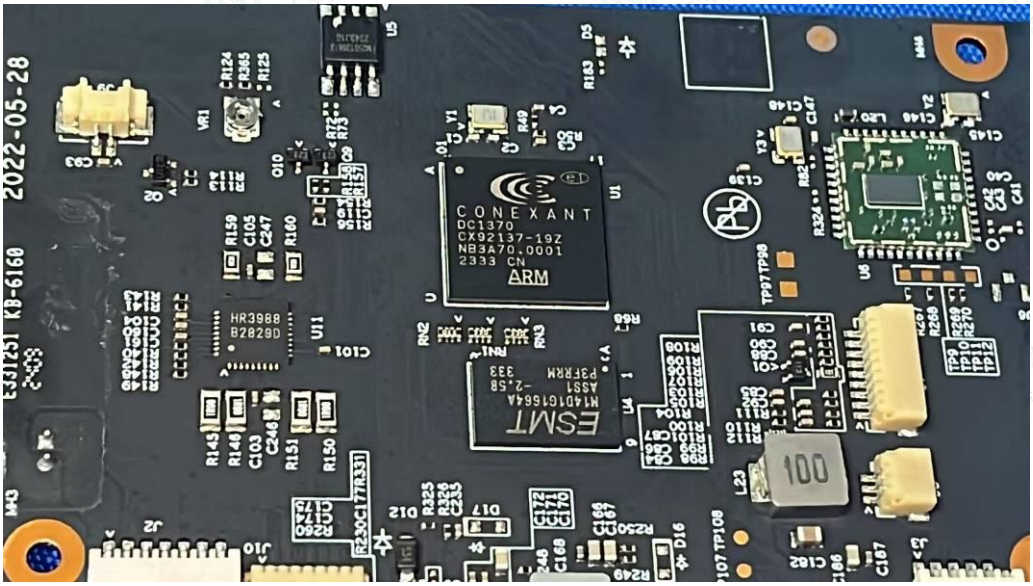
CONEXANT
DC1370
CX92137-19Z
NB3A70.0001
2333 CN
ARM
ESMT
HR3988
B2829D
100
2022-05-28

Fig. 5

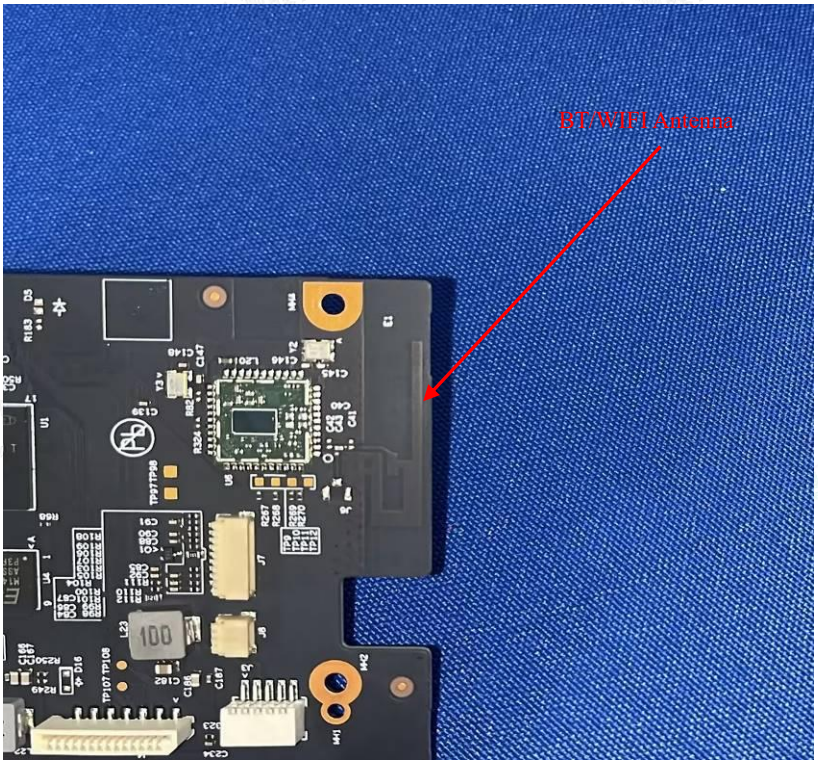
BT/WIFI Antenna
100

Fig. 6

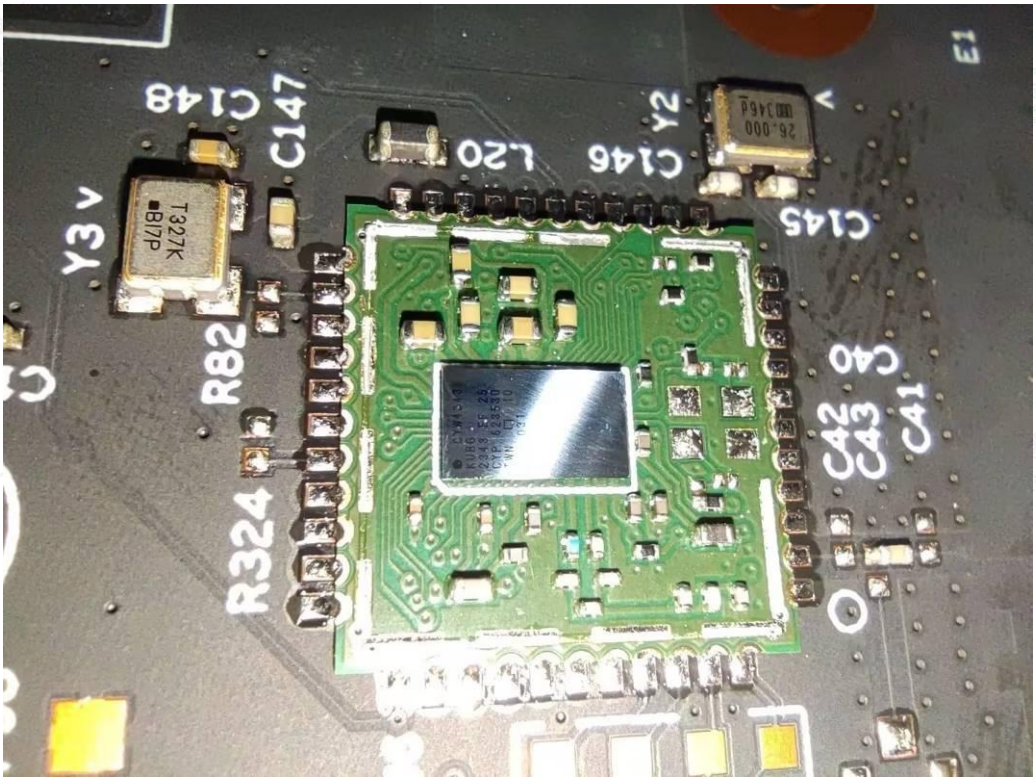
C148
C147
L20
Y2
C146
C145
Y3
T327K
B17P
R82
R324
C40
C42
C43
C41
E1

Fig. 7

立讯检测股份
LCS Testing Lab

Fig. 8

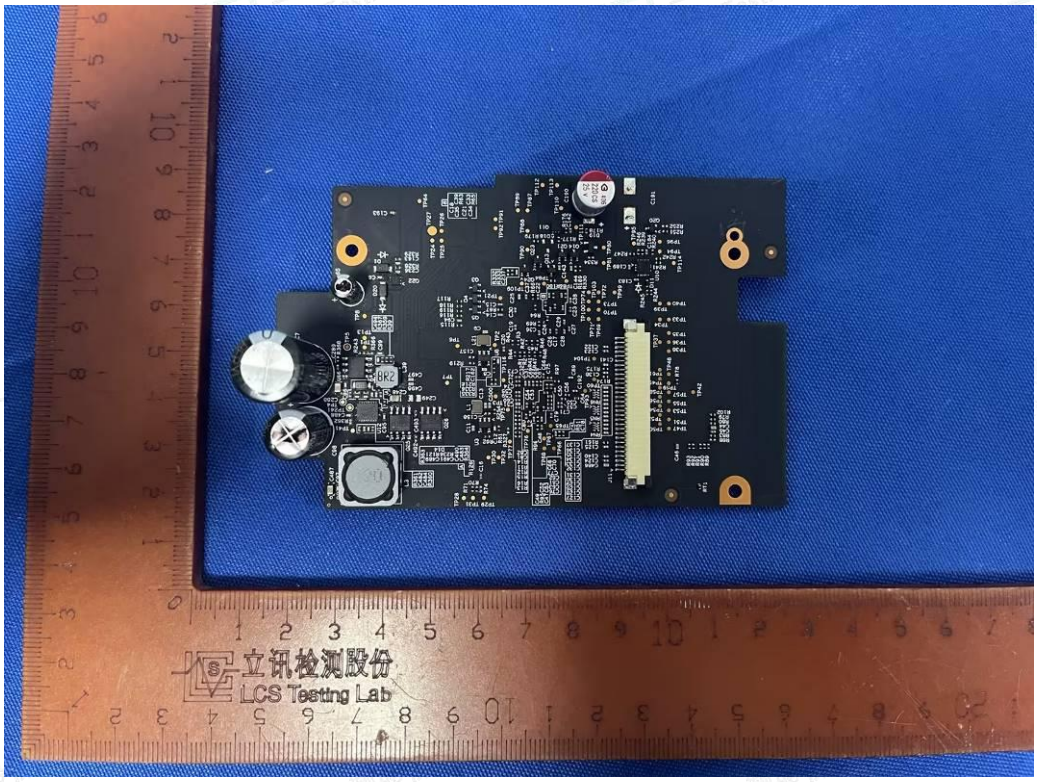

Fig. 9

Fig. 10

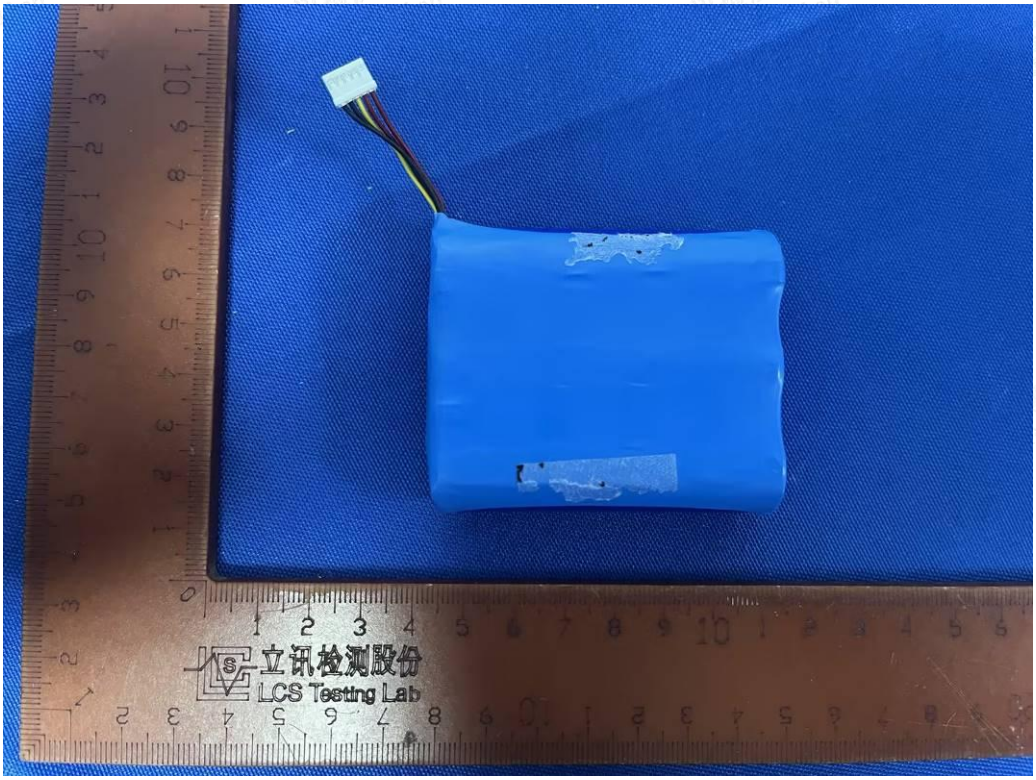
立讯检测股份
LCS Testing Lab

Fig. 11

Rechargeable Li-ion Batteries可充式锂离子电池组/可充式鋰離子電池組
Model型号/型號:B0717-LF 3INR19/66
Rated Capacity额定容量/額定容量:2300mAh
Normal Voltage标称电压/標稱電壓:10.8V
Rated Energy额定能量/額定能量:24.84Wh
Charging Voltage充电限制电压/充電限制電壓:12.6V
B0717A01
4081A03480
Date日期 : 2024/02/19
Made in China中国制造/中國製造
Maker生产厂/生產廠:
EVE Energy Co.,Ltd.
惠州亿纬锂能股份有限公司
惠州億緯鋰能股份有限公司
Caution:Risk of Fire and Burns.Do Not Open,Crush,
Do not place in high temperature.Follow Manufacturer's
Instructions.
注意事项：禁止拆解、撞击、挤压或投入火中。若出现严重膨胀，请勿继续使用，
请勿置于高温环境中。电池浸水后禁止使用。
注意事項：禁止拆解、撞擊、擠壓或投入火中。若出現嚴重鼓脹，請勿繼續使用，
請勿置於高溫環境中。電池浸水后禁止使用。
+ Positive正极/正極：Red Cable红线/紅線
- Negative负极/負極：Black Cable黑线/黑線
EVE
TÜV
US
XXX
Li-ion00

Fig. 12