多功能手机蓝牙指环遥控器

JX-05

视频/阅读/自拍遥控器说明书

产品简介

视频/阅读遥控器支持短视频(抖音、快手、微视等)及个别手机阅读APP的翻页功能，支持调节手机音量加减，真正释放双手！还是一个自拍遥控器，在观看短视频时，拍个美美的自拍照！

规格参数

适用系统:视频/阅读/自拍遥控器
支持iOS 14.8/Android 8.0以上
蓝牙版本:蓝牙5.3
发射频率: 2.4-2.4835GHz
工作电压: 3.9-4.2V(聚合物锂电池)
工作温度: 0-50°C
通讯距离: 10m

按键功能说明

1.长按开关机,单击暂停,双击点赞,短按2-3秒拍照
2.单击上翻页,长按加音量,短按2-3秒拍照
3.单击下翻页,长按减音量,短按2-3秒拍照
4.单击左翻页,长按返首页
5.单击右翻页,长按锁屏
6.指示灯

抖音拍照操作: 1.点开抖音拍照 2.右侧第三个选项 3.打开使用音量键拍摄。以上设置就可以使用2号键正常拍照片啦。

使用说明

操作如下(手机型号: iPhone X, iOS14.8):
长按3秒1键开机，蓝色指示灯闪烁时，在手机蓝牙中搜索，
蓝牙设备名称: JX-05，与手机蓝牙配对成功后，进入短视频APP，以抖音短视频APP为例: 按下①键播放或暂停视频，双击①键给视频点赞, 按下②③④⑤键可实现视频上下左右(以实际为准)的翻动,详情参照功能键操作。

关于苹果手机

使用苹果手机/平板时,请注意一下几点:
1.确保手机iOS软件为14.8以上
2.辅助触控功能必须打开

iOS14.8以上版本需设置方可使用。设置如下:设置→辅助功能→触控→辅助触控→打开，出现圆点即可。
设置如下:

注:iOS系统用户如遇触控辅助圆点指标持续往上跳动后无法上下操作，应调节跟踪灵敏度 从左到右调节到适应位置便可以正常使用，(执行触控手势)必须打开，如下图

跟踪灵敏度调节滑动,调节之后必须把辅助触控关闭再重新打开辅助触控

如无法正常操作,请调低灵敏度。

3.以上2项如果确认OK，还是不能正常使用请把手机关机再开机一次
4.打开辅助触控后,会出现2个点。大的圆圈是可以移动的，小的是没有办法移动的，不刷视频时30秒消失，安卓和鸿蒙没有这个点。
5.苹果问题:点击鼠标点跳动,不能刷屏，请把辅助触控关闭再开启就可以正常使用

Android版本手机蓝牙配对即可使用，如鼠标或圆点不在拍照键上，可参考设置1。
提示:如因iOS系统升级造成本产品不能使用，属不可抗力。

微信扫描二维码进入JX-05视频使用教程

合 格 证

型号: _____

检验员: _____ QA PASS

出厂日期: _____

Multifunction Mobile phone bluetooth Ring remote control

JX-05

Video/Reading/Selfie Remote Control Instructions

Product introduction

The video/reading remote control supports short videos (Tik Tok, Kuai shou, Weishi, etc.) and the page-turning function of individual mobile phone reading APPs, supports adjusting the volume of the mobile phone to increase or decrease, and truly releases both hands! It is also a selfie remote control, when watching short videos , take a beautiful selfie!

Specifications

Applicable system: video/reading/selfie remote control
Support iOS 14.8/Android 8.0 and above
Bluetooth version: Bluetooth 5.3
Transmission frequency: 2.4-2.4835GHz
Working voltage: 3.9-4.2V (polymer lithium battery)
Operating temperature: 0-50°C
Communication distance: 10m

Button function description

1. Long press to turn on/off, click to pause, double-click to like, short press for 2-3 seconds to take a photo
2. Click on page up, long press to increase volume, short press for 2-3 seconds to take a photo
3. Click page down, long press to reduce volume, short press for 2-3 seconds to take a photo
4. Click on the left page and long press to return to the homepage
5. Click on the right page and long press to lock the screen
6. Indicator lights

Tiktok photography operation: 1. Click on Tiktok photography
2. The third option on the right 3. Turn on and use the volume key to shoot.
The above settings allow you to take photos normally using the 2nd key.

Instructions for use

The operation is as follows (iPhone X, iOS14.8):
Press and hold the ① button for 3 seconds to turn on the power, when the blue indicator flashes, search in the Bluetooth of the mobile phone, the Bluetooth device name: JX-05, after successfully pairing with the Bluetooth of the mobile phone, enter the short video APP, take the Douyin short video APP as an example: Press the ① button to play or pause the video, double-click the ① button to like the video, and press the ②③④⑤ button to flip the video up, down, left and right (subject to the actual situation). For details, refer to the function key operation.

About iPhone

When using an iPhone/tablet, please note a few things:

1. Ensure that the iOS software of the mobile phone is 14.8 or higher
2. Auxiliary touch function must be turned on

iOS14.8 and above versions need to be set before use. The settings are as follows: Settings → Accessibility → Touch → Assistive Touch → On, and a dot appears.
The settings are as follows:

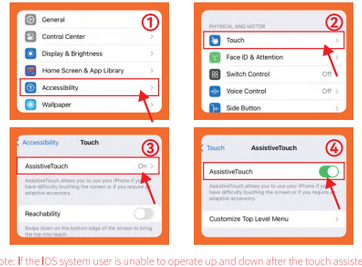

Note: If the IOS system user is unable to operate up and down after the touch assisted dot indicator continues to jump up and down, he should adjust the tracking sensitivity from left to right to the adaptive position for normal use. (Execute touch gesture) must be turned on, as shown in the following figure

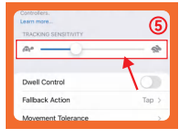

Tracking sensitivity adjustment sliding, after adjustment, the auxiliary touch must be turned off and then turned on again

If unable to operate normally, please lower the sensitivity.

3. If the above two items are OK and still cannot be used normally, please turn off the phone and turn it on again
4. After opening the auxiliary touch, 2 dots will appear. The big circle can be moved, and the small one cannot be moved. It disappears in 30 seconds without brushing the video. Android and Hongmeng do not have this point.
5. Apple problem: Click the mouse to beat, can not brush the screen, please turn the auxiliary touch off and on can be used normally

The Android version of the mobile phone can be used after Bluetooth pairing. If the mouse or dot is not on the camera button, please refer to Setting 1.

Tip: If this product cannot be used due to the upgrade of the iOS system, it is a force majeure.

Certificate of conformity

Model: _____

Inspectors: _____ QA PASS

Date of manufacture: _____

FCC Caution:
This device complies with part 15 of the FCC Rules.
Operation is subject to the following two conditions:
(1) This device may not cause harmful interference,
and (2) this device must accept any interference received,
including interference that may cause undesired operation.
Any changes or modifications not expressly approved by
the party responsible for compliance could void the user's
authority to operate the equipment.
NOTE: This equipment has been tested and found to
comply with the limits for a Class B digital device, pursuant
to Part 15 of the FCC Rules. These limits are designed to
provide reasonable protection against harmful interference
in a residential installation. This equipment generates, uses
and can radiate radio frequency energy and, if not installed
and used in accordance with the instructions, may cause
harmful
interference to radio communications. However, there is no
guarantee that interference will not occur in a particular
installation.If this equipment does cause harmful interference
to radio or television reception,
which can be determined by turning the equipment off and on,
the user is encouraged to try to correct the interference by one
or more of the following measures:
-- Reorient or relocate the receiving antenna.
-- Increase the separation between the equipment and receiver.
-- Connect the equipment into an outlet on a circuit different
from that to which the receiver is connected.
-- Consult the dealer or an experienced radio/TV technician
for help.
The device has been evaluated to meet general RF exposure
requirement. The device can be used in portable exposure
condition without restriction.