EUT Internal Photo

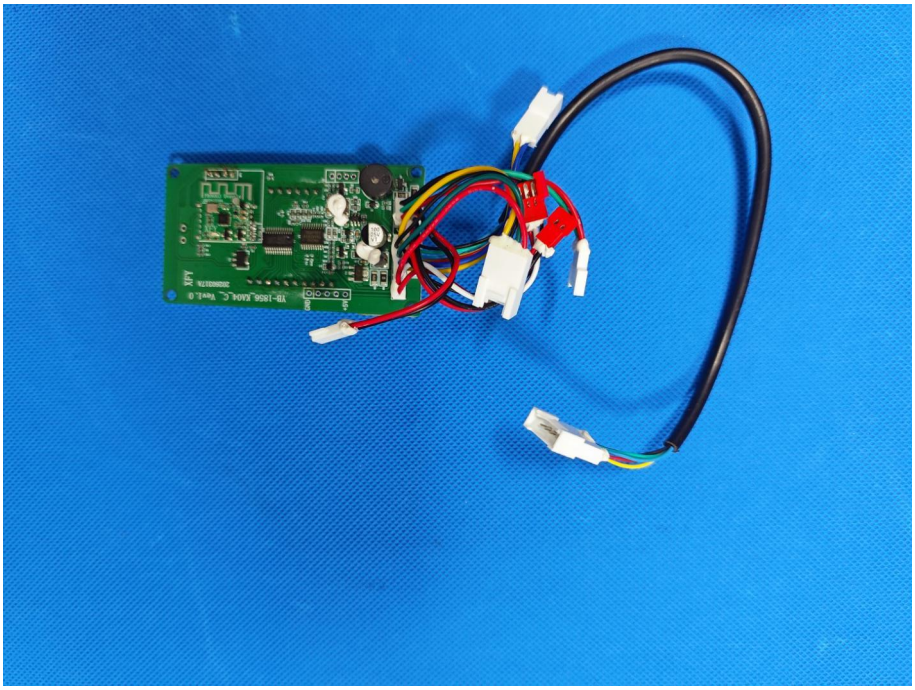

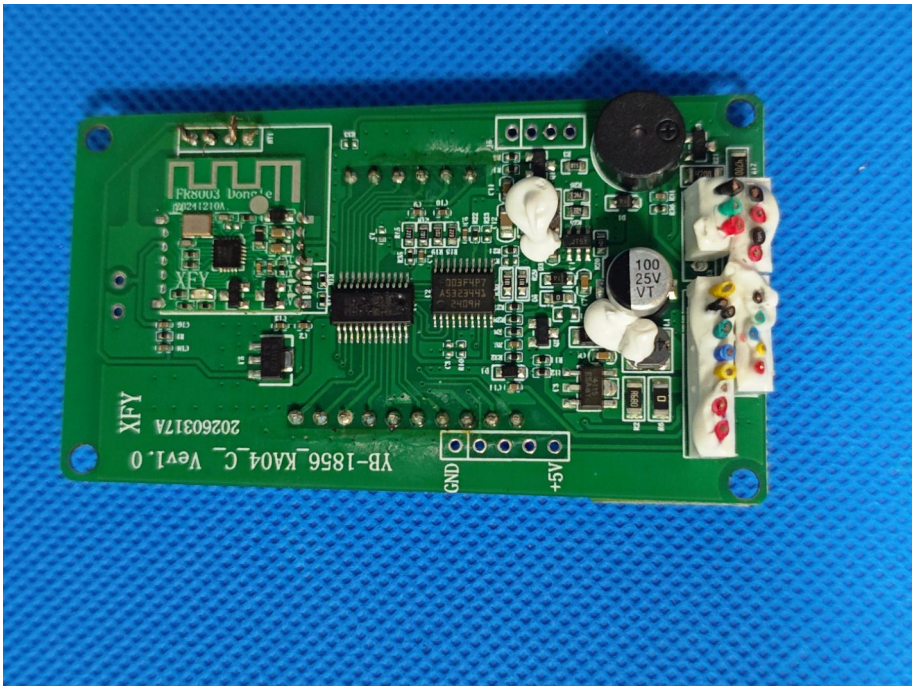
XFY
YB-1856_KA04_C_ Ver1.0
20260317A
GND
+5V
FK9003 Dongle
100
25V
VT

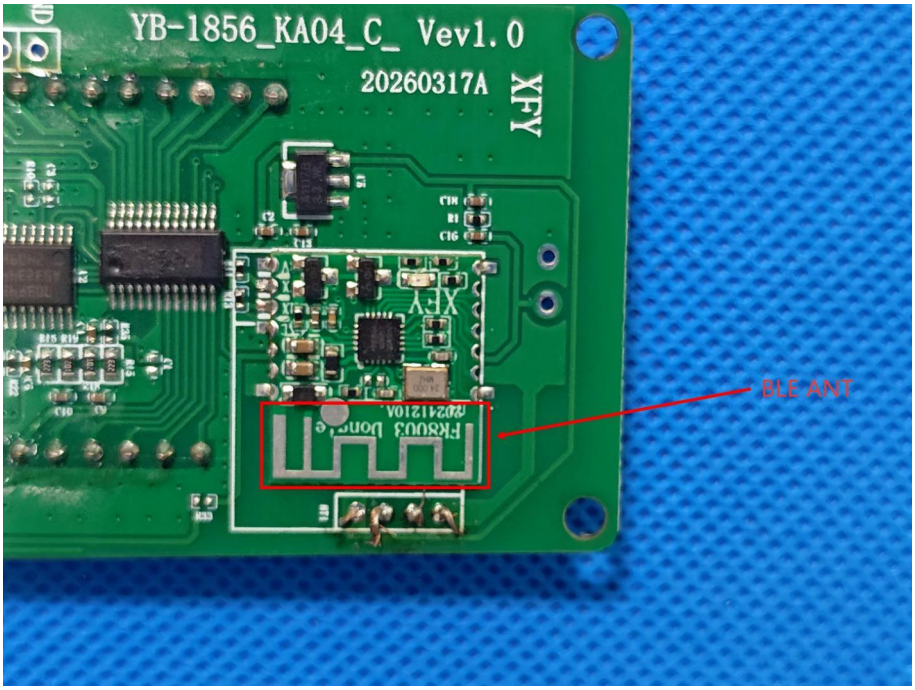
YB-1856_KA04_C_ Vev1.0
20260317A
XFY
BLE ANT

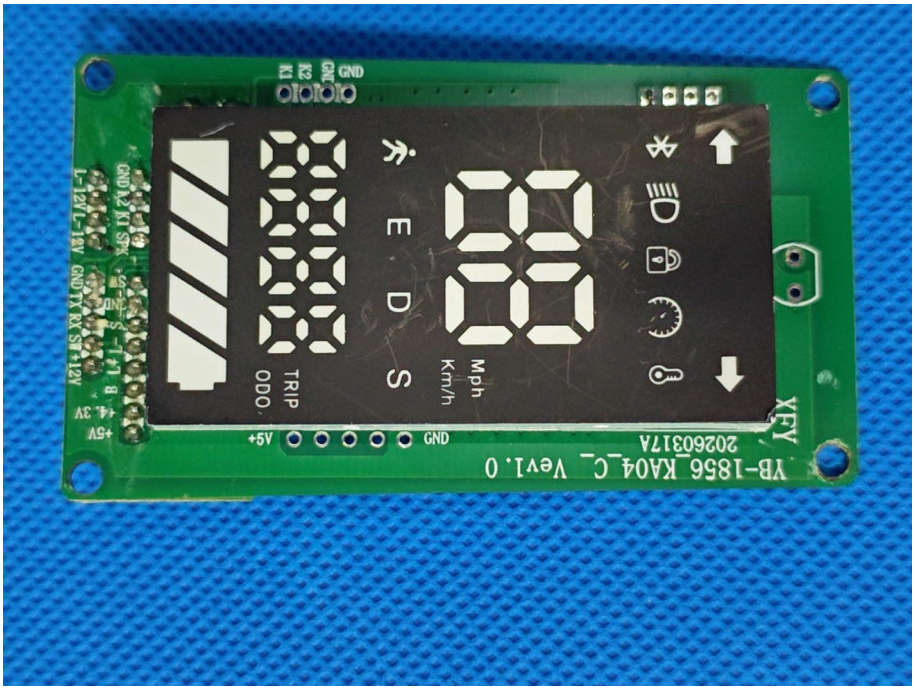
YB-1856_KA04_C_ Vev1.0
20260317A
XFY
GND
+5V
TRIP
ODO
E
D
S
Mph
Km/h

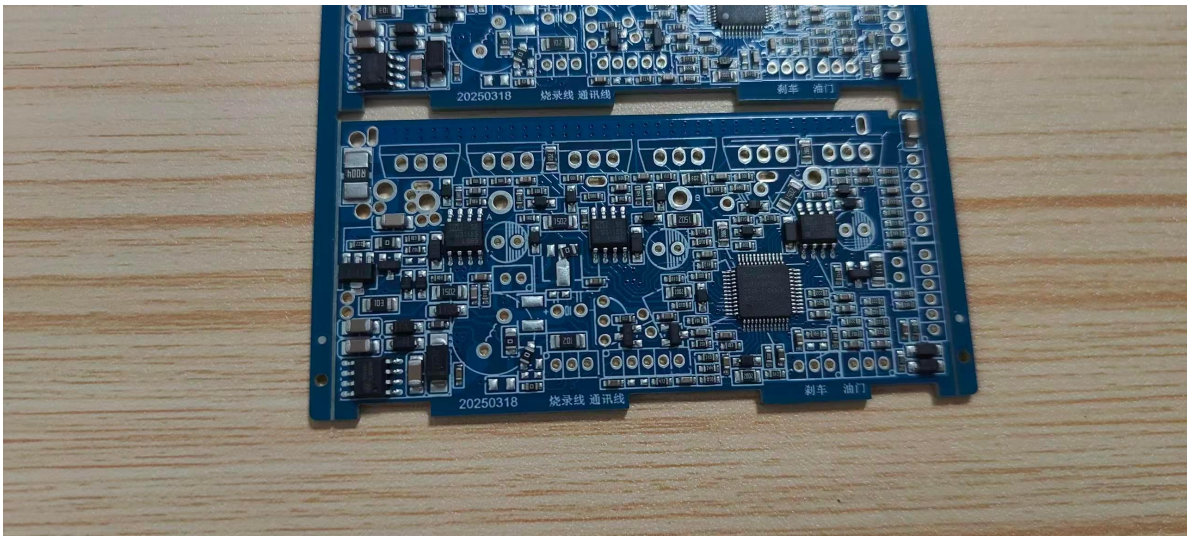
20250318
烧录线 通讯线
刹车 油门
20250318
烧录线 通讯线
刹车 油门

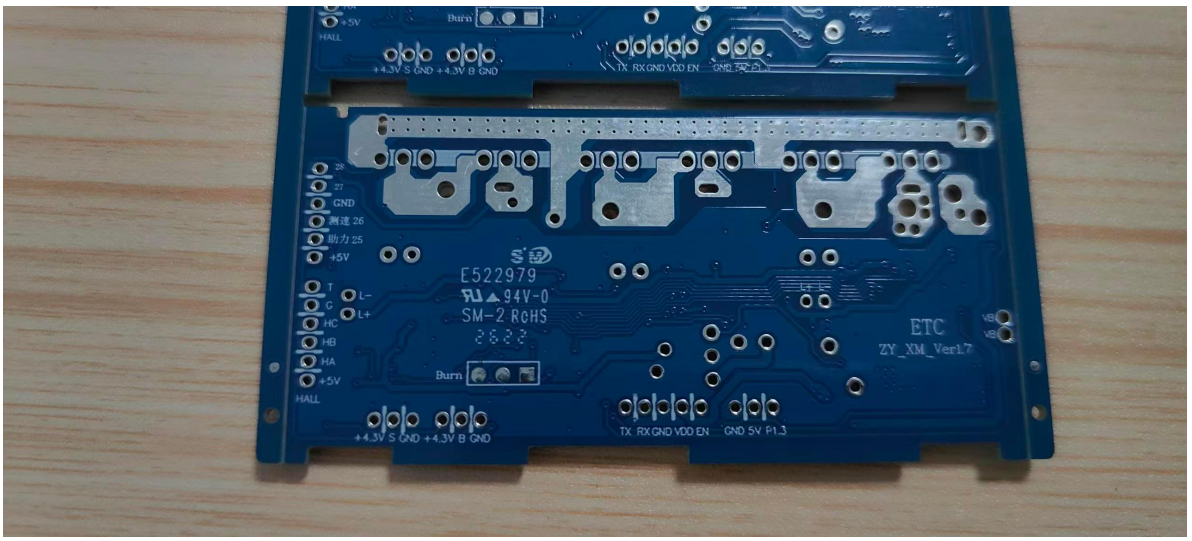
+5V
HALL
Burn
+4.3V S GND +4.3V B GND
TX RX GND VDD EN GND 5V P1.3
28
27
GND
测速 26
助力 25
+5V
T
C
HC
HB
HA
+5V
HALL
L-
L+
E522979
94V-0
SM-2 RoHS
2622
Burn
ETC
ZY_XM_Ver1.7
+4.3V S GND +4.3V B GND
TX RX GND VDD EN GND 5V P1.3

JETECH
Red +
Black -
Lithium ion battery
Model:JT-ESB10-08
Nominal Voltage:36V
Nominal Capacity:7.8Ah(280.8Wh)
Charge Limit Voltage:42V
Charge Limit Current:≤3A
10INR19/66-3
Li ion
IEC62133
UN38.3 MSDS
WARNING
-Do not connect the positive and negative terminals of the battery.
-Do not expose the battery to high temperature, such as heating or in strong sunlight.
-Do not submerge the battery in any kind of liquid and avoid drenching with rain.
-Do not disassemble the battery without professional guidance.
-Use only the specified charger.
-To reduce the risk of injury, user must read instruction manual.
HuiZhou JETECH Energy Technology Co.,LTD