USER MANUAL

Having troubles?
Give us a chance to fix it before you return the item.

Please login to your account→Order detail page →
Click " Contact Seller " button

We will resolve your product issue in no time.

I . Before Installation:

1. In case of overheat, please unwrapped the LED strip before powered!

Test Method

You might test it when you got your item.

☒ Incorrect

It can lead to overheating if you test it in this way for more than 2-3 mins. As they are stay together.

☑ Correct

Please do in this way if you want to check them work or not. Scatter them out to avoid the safety accidents.

2. Make sure the surface smooth,clean and dry before applying the 3M backing tape.
3. 3M backing tape suitable for smooth surface, such as glass ,smooth ceramic,etc. Do not stick to rough wood surface, lime wall,etc
4. Please note that it needs to connect "ARROW TO ARROW " between RGB control box and led strips. (see below picture)

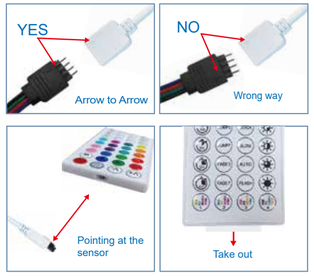

II. LED Strip Feature

1. Multipe Colors & Modes
2. Cuttable
3. Comes with strong back adhesive
4. Easy to use
5. Long Lifetime
6. Brighter but energy saving

III. Specifications

LED Type: 5050 SMD LED
Color: Multiple Colors Selection
Strip Width: 10mm
Color Rendering Index (CRI): Ra85+
Working Tempreture: -20°C to 50°C
Beam angle: 120 degrees
Lifespan: 36,000Hrs+
Usage: Indoor use only

IV. Control Method

Type: V ersatile Music Remote 2.0
1.15 Steady Color
2. Brightness Diming
3. White Light Brightness Percentage
4. Simulation of sunrise sunset
5. Timing off Mode
6. Music Activation Mode
7. Mutiple Color Changing Mode

VI. Cutting & Connectors Application:

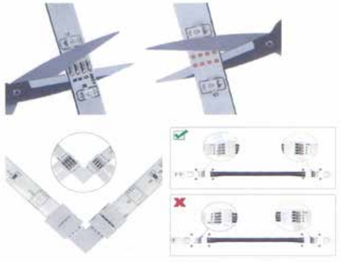

VII. Safety Information

1. FOR INDOOR USE ONLY.
2. RISK OF ELECTRIC SHOCK.
3. DO NOT EXPOSE TO LQUID, VAPOR OR RAIN.
4. Keep away from open flame.
5. Avoid overheating the light bar when power is on. Please unlock the light bar in time.
6. Avoid rough mounting surface. Make sure the surface is clean and dry before installation.
7. Avoid tearing back glue quickly during installation and stick it to the installation surface slowly.
8. Avoid pressing the lamp bead on the lamp strip vigorously.
9. Backing adhesive does not have good adhesion to all materials, so please use the buckle we deserve.
10. Avoid the direct contact between light beads, which risks the fault of light beads caused by short-circuit.
11. The light strip can be cut according to the required length, but if you want to reuse the extra light strip, you need to buy the connectors

VIII. Warranty Policy

30-day money-back guarantee *for any reason*
For 30 days after the date of purchase, return your undamaged product and receive a full refund for ANY reason.

12-month warranty *for quality-related issues*
For 12 months after the date of purchase,
we take care of all quality-related issues with a
REPL ACEMENT OR FULL REFUND.
Reminder: Be sure to use your product as directed.

Versatile Music Remote 2.0

V. Application

Widely used in homes, hotels, clubs, shopping malls.
Festivals, events, exhibitions.
Amusement parks, theaters and aircraft cabins.
Mood lighting
DIY decoration, Do whatever you want!

LED mobile phone Bluetooth controller

duoCo Strip

LED mobile phone Bluetooth controller

Product Features

- LED Bluetooth controller is directly via mobile phone control remote distance can reach 20m without the need to set up, easy to connect open the software within 5 seconds you can automatically connect the controller
- Flow the rhythm of the music changes
- Group control
- The software shows that the text is based on the language of the mobile phone set up automatic transformation of Chinese and English

Animation Effect:

- Bluetooth controller is directly via mobile phone control remote distance can reach 20m without the need to set up, easy to connect open the software within 5 seconds you can automatically connect the controller
- Flow the rhythm of the music changes
- Group control
- Colorful gradient
- All kinds of monchrome, double color gradient
- All kinds of monochrome, double color, colorfull flashing
- Colorful jump
- Follow the thythm of the music chagnes

Product Paramters:

- Bluetooth: BLE V4.2
- Input Voltage: 4.5~26V
- Working Temp: -20~50℃
- Size: 49.5*34.5*22mm
- Weight: 0.06kg
- Max Power:

APP Program Usage

Notes:
detailed operating instructions, enter the menu" Guide ":

Scan two-dimensional code download APP

① Connect LED color strip and controller, power on controller

② Scan two-dimensional code download APP:

③ Start APP，search and connnect controller

④ Enjoy the Bluetooth wireless control experience

FCC Statement

This equipment has been tested and found to comply with the limits for a Class B digital device, pursuant to Part 15 of the FCC Rules.
These limits are designed to provide reasonable protection against harmful interference in a residential installation. This equipment generates uses and can radiate radio frequency energy and, if not installed and used in accordance with the instructions, may cause harmful interference to radio communications. However, there is no guarantee that interference will not occur in a particular installation. If this equipment does cause harmful interference to radio or television reception, which can be determined by turning the equipment off and on, the user is encouraged to try to correct the interference by one or more of the following measures:
-- Reorient or relocate the receiving antenna.
-- Increase the separation between the equipment and receiver.
-- Connect the equipment into an outlet on a circuit different from that to which the receiver is connected.
-- Consult the dealer or an experienced radio/TV technician for help.

This device complies with part 15 of the FCC Rules. Operation is subject to the following two conditions:(1) This device may not cause harmful interference, and (2) this device must accept any interference received, including interference that may cause undesired operation.

Any Changes or modifications not expressly approved by the party responsible for compliance could void the user's authority to operate the equipment.

This equipment complies with FCC radiation exposure limits set forth for an uncontrolled environment. This equipment should be installed and operated with minimum distance 20cm between the radiator & your body.