ULRICA-APP

USER MANUAL

Table of Contents

Table of Contents 1
Product Contents 2
Operating Guide 3
Application 4
Charging 5
Cleaning & Storage 6
Troubleshooting 7
Safety and Warning 9
Specifications 10
Disposal 11
Warranty 11
Contact Us 12

Product Contents

ULRICA-APP

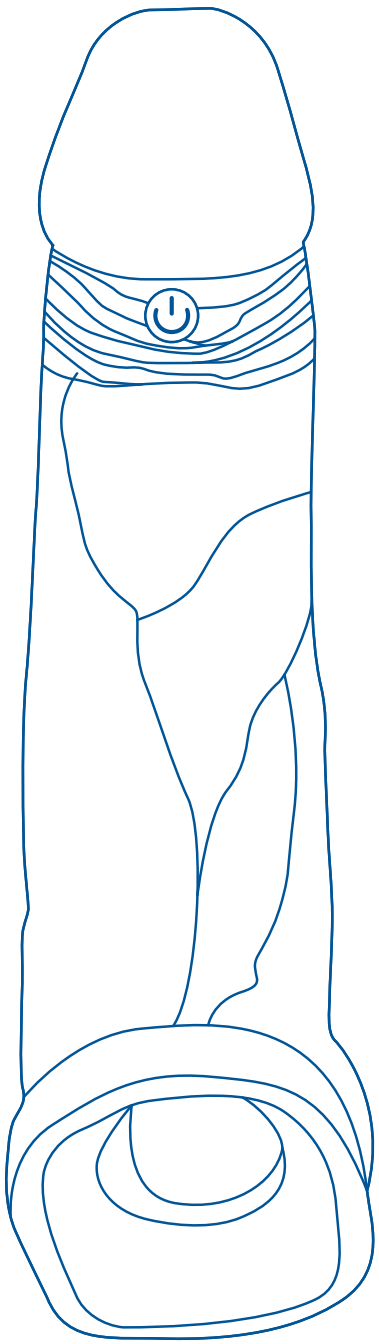

Remote Control

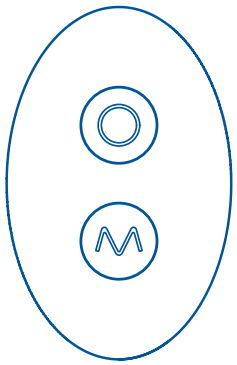

USB Charging Cable

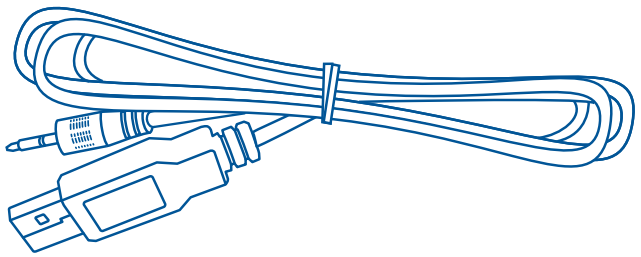

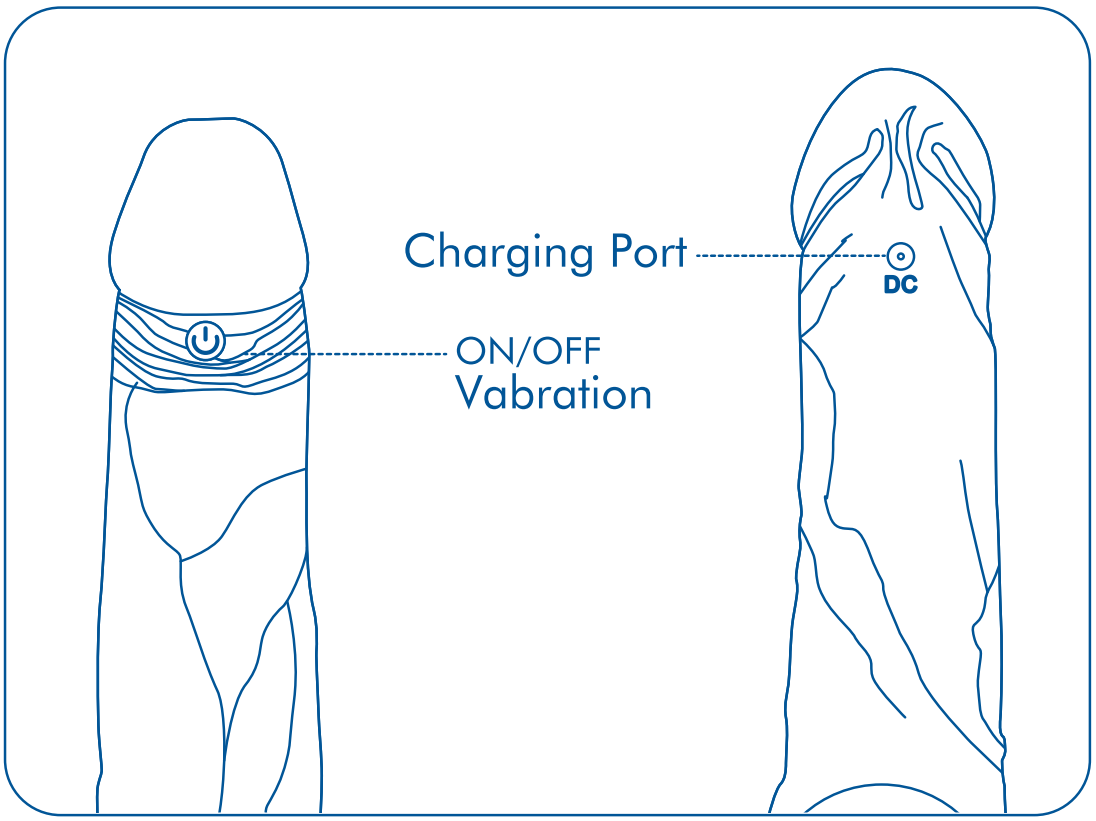

※AC Adapter is not supplied.

Operating Guide

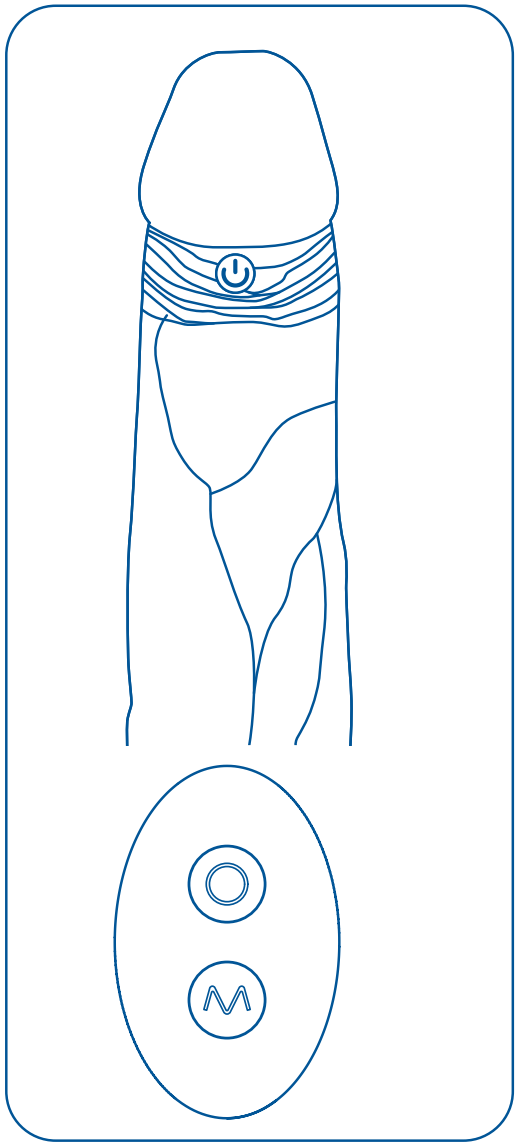

Product

- Press & Hold ⏻ button for 2~3 seconds to turn ON the product.
- The product will enter standby mode when the power is turned on.
- Press ⏻ button once to switch the Vibrating modes when the power is turned on. There are 9 frequency modes to switch between.
- To turn OFF the product, Press & Hold ⏻ button for 2~3 seconds.

Remote Control

- Press ⓜ button once to switch the Vibration mode when the power of the product is turned on. There are 9 frequency modes to switch between.
- Press & Hold ◎ button to turn off all motors, and return to standby mode.

⚠ ALWAYS use water-based lubricant.

⚠ Silicone-based / oil-based lubricants / other oils such as massage oil or baby oil may cause damage to the product material.

⚠ The product is waterproof up to 50cm. Avoid submerging it in deeper waters or exposing it to strong streams.

Application

1

Love Spouse

iOS android

Please scan this QR code to download the **Love Spouse** app on your smartphone.

https://dl.szweibutech.com/download

2 Scan the Device Identification Code by the **Love Spouse**.

Device Identification Code

3 Or enter the Product Identification Code by the Love Spouse.

8831

4

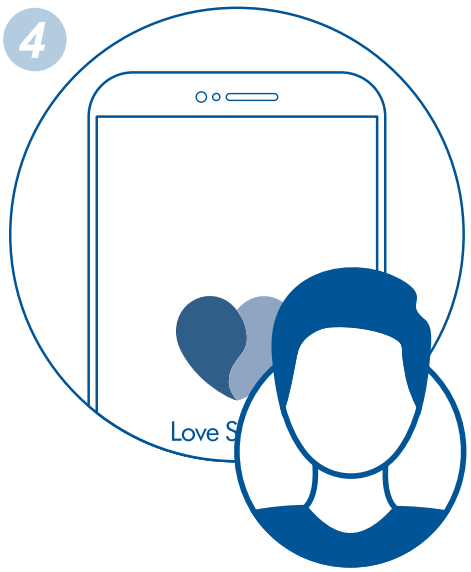

Bluetooth

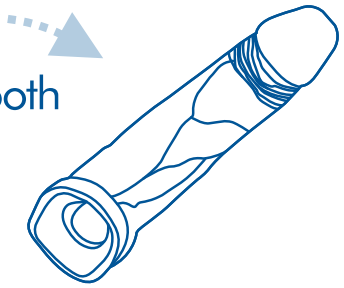

Internet

Wi-Fi / 4G / 5G / LTE

Add Friends via Play ID

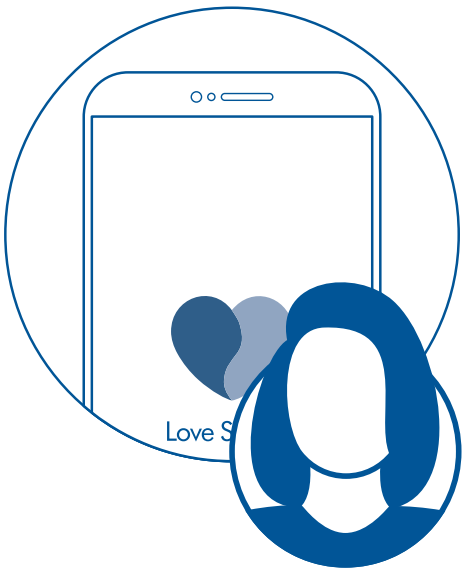

Charging

- Plug the USB Charging Cable into the product's charging port.
- Plug the USB Charging Cable into the available PC USB port or AC Adapter.
- When properly connected, the Indicator Light will flash every few seconds.
- When the device is fully charged, the Indicator Light is always on.

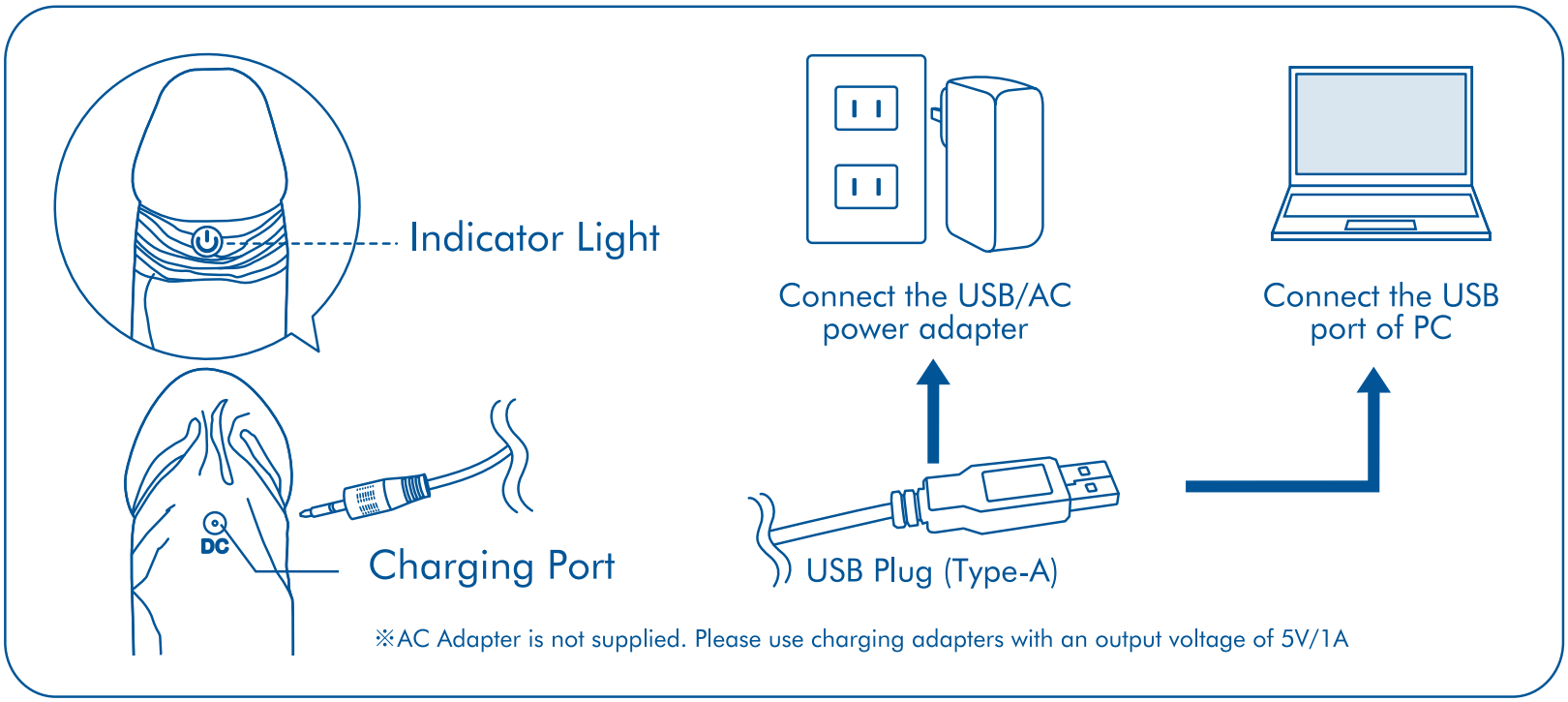

⚠ Please make sure that the adapter or computer USB port matches the product before connecting.
⚠ Please charge it fully before using it for the frst time, or after a long time without using it.
⚠ To maintain the quality of the battery , please fully charge it at least once every six months.
⚠ Do not use a charging cable other than the dedicated USB cable provided.
⚠ The included USB charging cable is not waterproof. Keep it dry and avoid water submersion.
⚠ To avoid electrical shock or burns and other accidents, please make sure your hands are dry before charging the product.

Cleaning & Storage

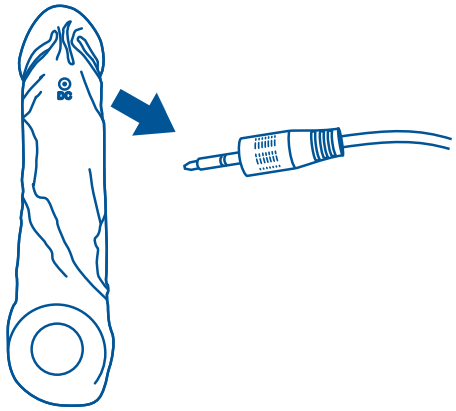

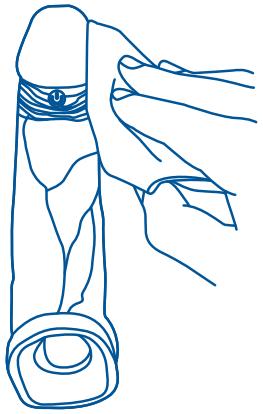

- Please unplug the USB charging cable before cleaning.
- Please dry it with soft fabric after cleaning.
- Please clean it carefully with water before/after each use.

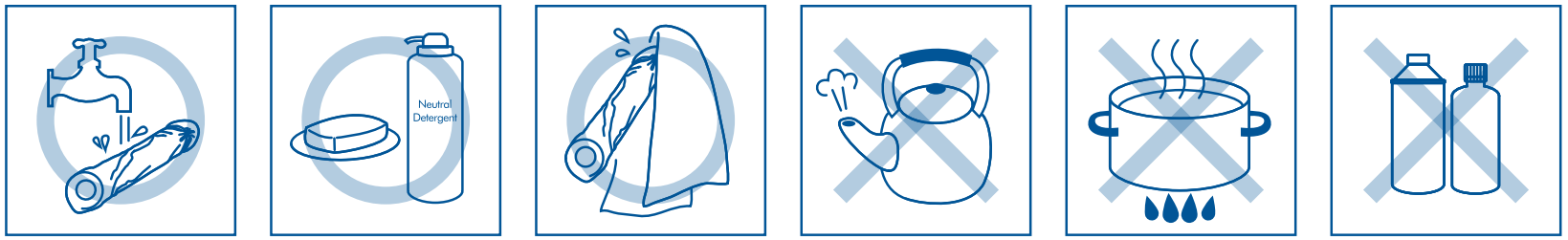

- Please clean it with cold or lukewarm water.
- Please clean it with mild soap or neutral detergent.
- Please dry it with soft fabric after cleaning.
- Do not wash it with hot water.
- Do not boil it.
- Do not clean it with banana oil, benzene, alcohol and other solvents which may cause product deformation and discoloration.

⚠ It is strictly forbidden to immerse the product in water when charging to avoid accidents such as electric shock, short circuit and fire.

⚠ Please avoid storing this product in places exposed to sunlight or in high temperatures or high humidity. This may cause discoloration, breakdown, heating or even a fire.

Troubleshooting

? The product does not work properly. (Vibration is weak)

- Please hold the power button for 2-3 seconds to make sure the product is power on.
- Please fully charge the product for normal operation.
- Safely discharge the product until it no longer powers on, then fully recharge it. If it still doesn't work after several attempts, the battery might be damaged. Please reach out to our after-sales team for help.

? The product can not be charged. (The Indicator Light does not flash)

- Please ensure the charging cable is securely connected to the adapter or charging port.
- When using PC USB port, the product will not charge if your computer goes into standby mode. Please check if your PC is in standby mode.
- There might be dust and stains on the connector. Before recharging it, please wipe it clean with a dry cloth or cotton swab.
- Is the product already fully charged? The indicator light stays on after being fully charged.

? The charging will not be completed. (The indicator light does not stay on)

- There might be dust and stains on the connector. Before charging it, please wipe it clean with a dry cloth or cotton swab.
- If the indicator light is still flashing after 60 minutes of charging, it might be caused by a charging fault due to poor contact. Please try cleaning the charging cable and port, ensuring a secure connection, and restarting the charging process.

Safety & Warning

- If you are using a medical device / undergoing other treatment / pregnant, please consult your doctor before use.
- Stop using and consult a doctor or pharmacist if you experience any discomfort while using.
- When you notice that the product is working abnormally, please immediately stop using and turn off the power to avoid injuries and accidents.
- Please keep it out of the reach of minors to prevent them from swallowing product parts or accessories by mistake.
- Please use the supplied USB charging cable when charging and connect it correctly, otherwise it may cause overheating or burning.
- To avoid electric shock and burns, please keep your hands dry when you (un)plug the charging cable.
- Please turn it off before charging, otherwise it may cause malfunction, heating, and burning.
- Please turn it off and cut off the power before cleaning.
- When disconnecting the supplied USB, please hold the connector part and do not stretch the cable, as this may accelerate the cable's aging and cause electric shock, short circuit, or even fire.
- Please unplug the included USB charging cable when there is no need to charge, otherwise it may cause short circuit due to dust and moisture which may lead to electric leakage and fire accidents.
- Please clean the USB charging cable connector regularly to avoid short circuit and fire accident due to dust accumulation.
- Please turn it off after use.

Safety & Warning

- Please do not push strongly against it or step on it.
- DO NOT use on swollen or inflamed areas of skin, and do not apply to the neck area.
- Discontinue use if you feel uncomfortable.
- DO NOT use when you are extremely tired or drunk to avoid causing other discomfort.
- DO NOT charge, use, or store in extreme temperatures, as this may cause burns or breakage.
- DO NOT forcefully pull or remove the silicone on the surface of the product to avoid product damage.
- DO NOT over-bend or pull the supplied USB charging cable and do not wrap the charging cable around the product for storage as this may cause damage to the charging cable.
- DO NOT use the supplied USB charging cable when it is damaged, as it may cause electric shock, short circuit, and fire.
- DO NOT immerse in water for a long time.
- DO NOT share this product with multiple people to avoid transmitting sexually transmitted diseases.
- DO NOT continue to use more than 15 minutes on the same body part.

Specifications

Product Name	Bu11
Size / Weight	200×46mm(7.9×1.8in)/Approx.160g/5.64oz
Running Time	Approx. 60mins (Full Power)
Charging Time	Approx. 60mins
Input Voltage	AC 100-240V 50/60Hz
Output Voltage	DC 5V /1A
USB Cable Length	81cm
Materials	Silicone+ABS
Power Source	Rechargeable (Li-polymer battery)
Remote Control	23A Alkaline battery
Country of Manufacture	China

Disposal

Regarding the disposal of Waste Electrical and Electronic Equipment (WEEE). The symbol below of a crossed-out dustbin indicates that this item should be taken to an appropriate collection point for proper disposal. Please do not dispose of household waste.

RoHS COMPLIANT 2011/65/EU

Li-ion

Warranty

This product is covered by Product Warranty for 1 YEAR the from Original Date of Purchase against defects due to fault of production or materials.

The product Warranty covers working parts of the Product and does NOT cover the following items:

- The product warranty has not been activated.
- Unusual methods of use or methods of use deemed inappropriate or otherwise mentioned in this user manual as invalidating the warranty.
- Damage caused during delivery of the product, transportation of the product or accidents.
- Damage caused by natural disasters or use at incorrect voltage.
- Cosmetic damage caused by normal use of the product.

FCC Warning

This device complies with Part 15 of the FCC Rules. Operation is subject to the following two conditions:
(1) This device may not cause harmful interference, and (2) this device must accept any interference received, including interference that may cause undesired operation.

NOTE 1: This equipment has been tested and found to comply with the limits for a Class B digital device, pursuant to part 15 of the FCC Rules. These limits are designed to provide reasonable protection against harmful interference in a residential installation. This equipment generates, uses and can radiate radio frequency energy and, if not installed and used in accordance with the instructions, may cause harmful interference to radio communications. However, there is no guarantee that interference will not occur in a particular installation. If this equipment does cause harmful interference to radio or television reception, which can be determined by turning the equipment off and on, the user is encouraged to try to correct the interference by one or more of the following measures:
- Reorient or relocate the receiving antenna.
- Increase the separation between the equipment and receiver.
-Connect the equipment into an outlet on a circuit different from that to which the receiver is connected.
-Consult the dealer or an experienced radio/TV technician for help.

NOTE 2: Any changes or modifications to this unit not expressly approved by the party responsible for compliance could void the user's authority to operate the equipment.

The device has been evaluated to meet general RF exposure requirement. The device can be used in portable exposure condition without restriction.